



FOR LEASE



THE MID - RETAIL BAYS

1601 N DIXIE HWY, LAKE WORTH BEACH, FL 33460



PROPERTY SUMMARY

THE MID RETAIL BAYS: The last few retail storefronts at The MID have never been occupied, offering tenants the opportunity to be the first to shape their storefront presence in a high-growth, highly visible corridor. With flexible configurations and direct visibility to Dixie Highway, each bay provides a prime opportunity for service-based retailers, boutique shops, wellness users, or office uses seeking a prominent spot in the Lake Worth community.

The project's current tenant mix includes a boutique clothier, photography studio, dog groomer, nail spa, massage studio, and business services operator, establishing a diverse and complementary environment for new entrants.

- Units additionally offer a residential unit connected to the retail bays - ideal for entrepreneurial or creative professionals seeking integrated work-and-reside space.
- Come join a strong tenant mix of service oriented tenants: pet groomer, wellness spa, photography studio and a clothing boutique.

LOCATION HIGHLIGHTS

- Dense trade area: 91,000 households within 5 miles
- 100% frontage along high-traffic N Dixie Highway (SR 805) - 21,000 vehicles per day
- 0.6 miles to Downtown Lake Worth Beach and the Lake Avenue restaurant/retail corridor
- 1.1 miles to I-95 via 10th Avenue North interchange
- Within 15 minutes of Downtown West Palm Beach
- Surrounded by established neighborhoods and steady retail/residential redevelopment
- Nearby anchors: Publix, Starbucks, Palm Beach State College, Lake Worth Beach



Josh Rone, MSIRE
Associate Advisor
O: 239.851.3833
josh.rone@svn.com
FL #SL3548806

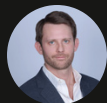

Carter Smith
Associate Advisor
O: 646.621.9463
carter.smith@svn.com
FL #SL3626073



For Lease

THE MID - RETAIL BAYS

1601 N Dixie Hwy, Lake Worth Beach, FL 33460



BUILDING NAME	THE MID - RETAIL BAYS
PROPERTY TYPE	Retail Street Retail
PROPERTY SUBTYPE	38-43-44-16-06-016-
APN	0010
BUILDING SIZE	17,450 SF
PARKING RATIO	2.7
BUILDING CLASS	A
YEAR BUILT	2021

THE MID RETAIL BAYS: The last few retail storefronts at The MID have never been occupied, offering tenants the opportunity to be the first to shape their storefront presence in a high-growth, highly visible corridor. With flexible configurations and direct visibility to Dixie Highway, each bay provides a prime opportunity for service-based retailers, boutique shops, wellness users, or office uses seeking a prominent spot in the Lake Worth community.

Current tenant mix includes a boutique clothier, photography studio, dog groomer, wellness spa, massage studio, and business services operator, establishing a diverse and complementary environment for new entrants.

OFFERING: 4/10 ground-floor retail bays available for lease
SUITE SIZES: 786 SF - 1,225 SF (cold dark shell, first-generation spaces)
FRONTAGE: Full exposure along N Dixie Highway
DELIVERY CONDITION: Cold dark shell - custom build-out opportunities
MINIMUM TERM: 1 year (negotiable)

LIVE AND WORK AT THE MID: Select units also offer the potential for live/work functionality, connecting to a 2-bed/2-bath residential unit - ideal for entrepreneurial or creative professionals seeking integrated work-and-reside space.



Josh Rone, MSIRE
Associate Advisor
O: 239.851.3833
josh.rone@svn.com
FL #SL3548806



Carter Smith
Associate Advisor
O: 646.621.9463
carter.smith@svn.com
FL #SL3626073





SPACE AVAILABILITY



LEASE INFORMATION

- **FRONTAGE:** 100% along N Dixie HWY Corridor
- **DELIVERY CONDITION:** 2nd Gen & Vanilla Box Condition
- **LEASE TERM:** 1 year (minimum)

PROPERTY OUTLINE & PARKING

AVAILABLE SPACES

SUITE	TENANT	SIZE (SF)	LEASE TYPE	LEASE RATE	DESCRIPTION
UNIT 104	Available	786 SF	Gross	\$25.00 SF/yr	-
UNIT 106	Available	912 SF	Gross	\$25.00 SF/yr	-
UNIT 108	Available	786 SF	Gross	\$25.00 SF/yr	-
UNIT 110	Available	1,225 SF	Gross	\$25.00 SF/yr	-
UNIT 202	Available	1,225 SF	Gross	\$25.00 SF/yr	-



Josh Rone, MSIRE
Associate Advisor
O: 239.851.3833
josh.rone@svn.com
FL #SL3548806



Carter Smith
Associate Advisor
O: 646.621.9463
carter.smith@svn.com
FL #SL3626073



Building #1

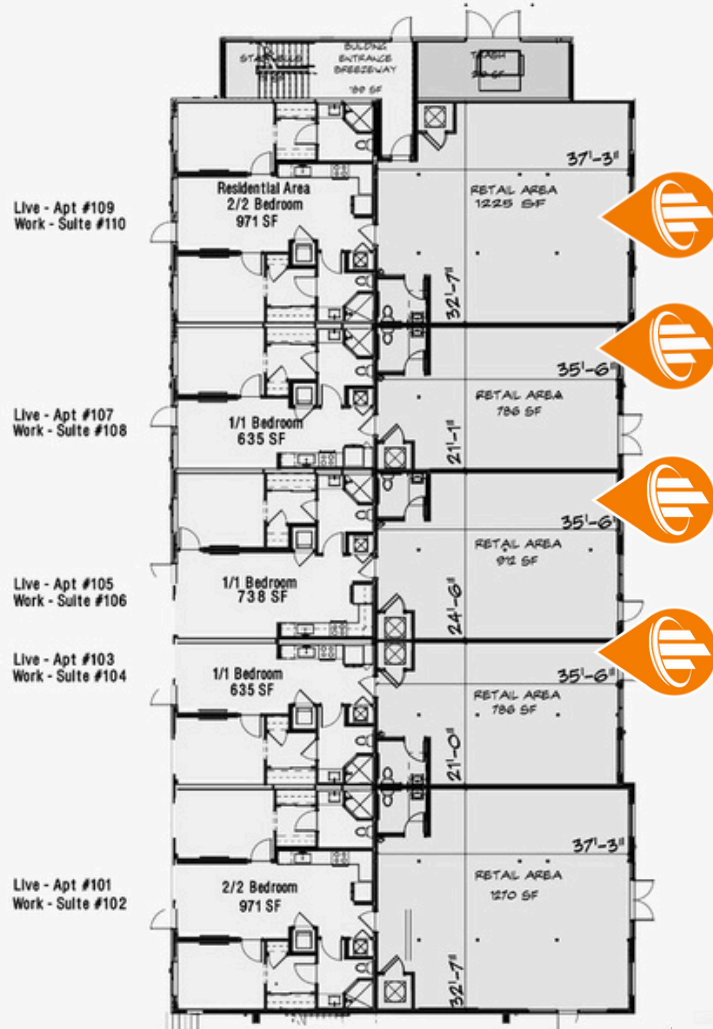

Building #2

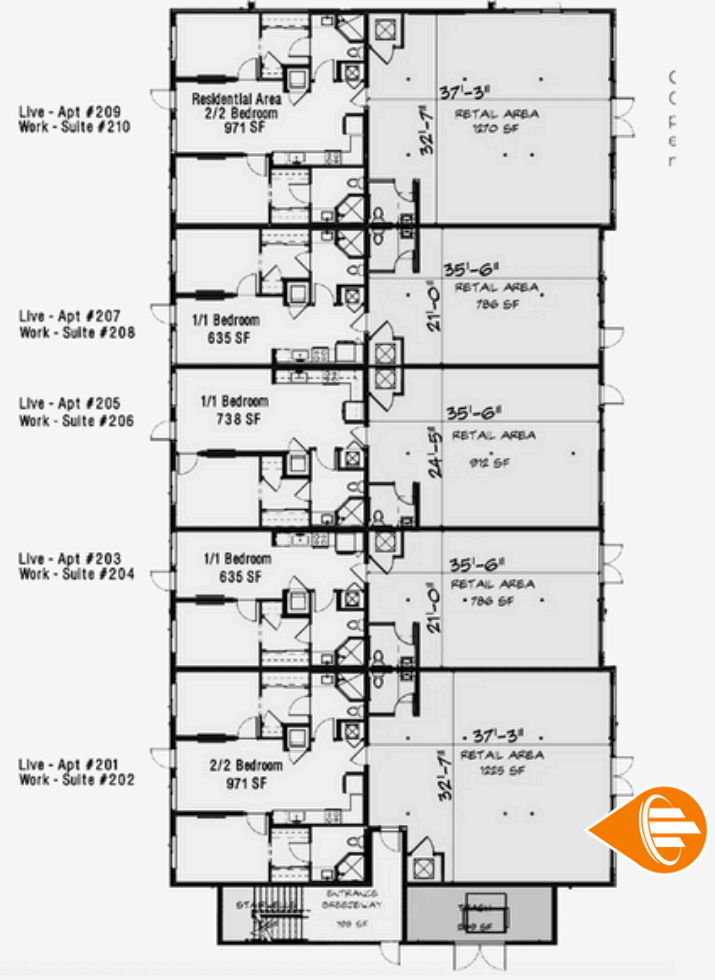

Josh Rone, MSIRE
Associate Advisor
O: 239.851.3833
josh.rone@svn.com
FL #SL3548806



Carter Smith
Associate Advisor
O: 646.621.9463
carter.smith@svn.com
FL #SL3626073



Additional Photos THE MID -RETAIL BAYS

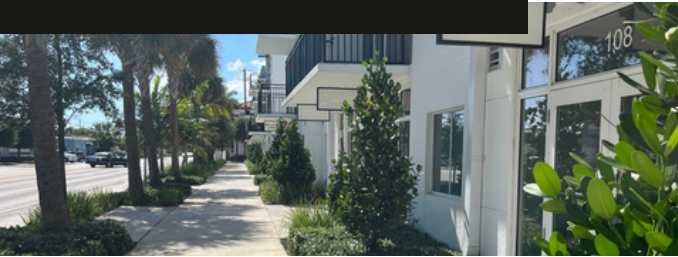

Josh Rone, MSIRE
Associate Advisor
O: 239.851.3833
josh.rone@svn.com
FL #SL3548806



Carter Smith
Associate Advisor
O: 646.621.9463
carter.smith@svn.com
FL #SL3626073



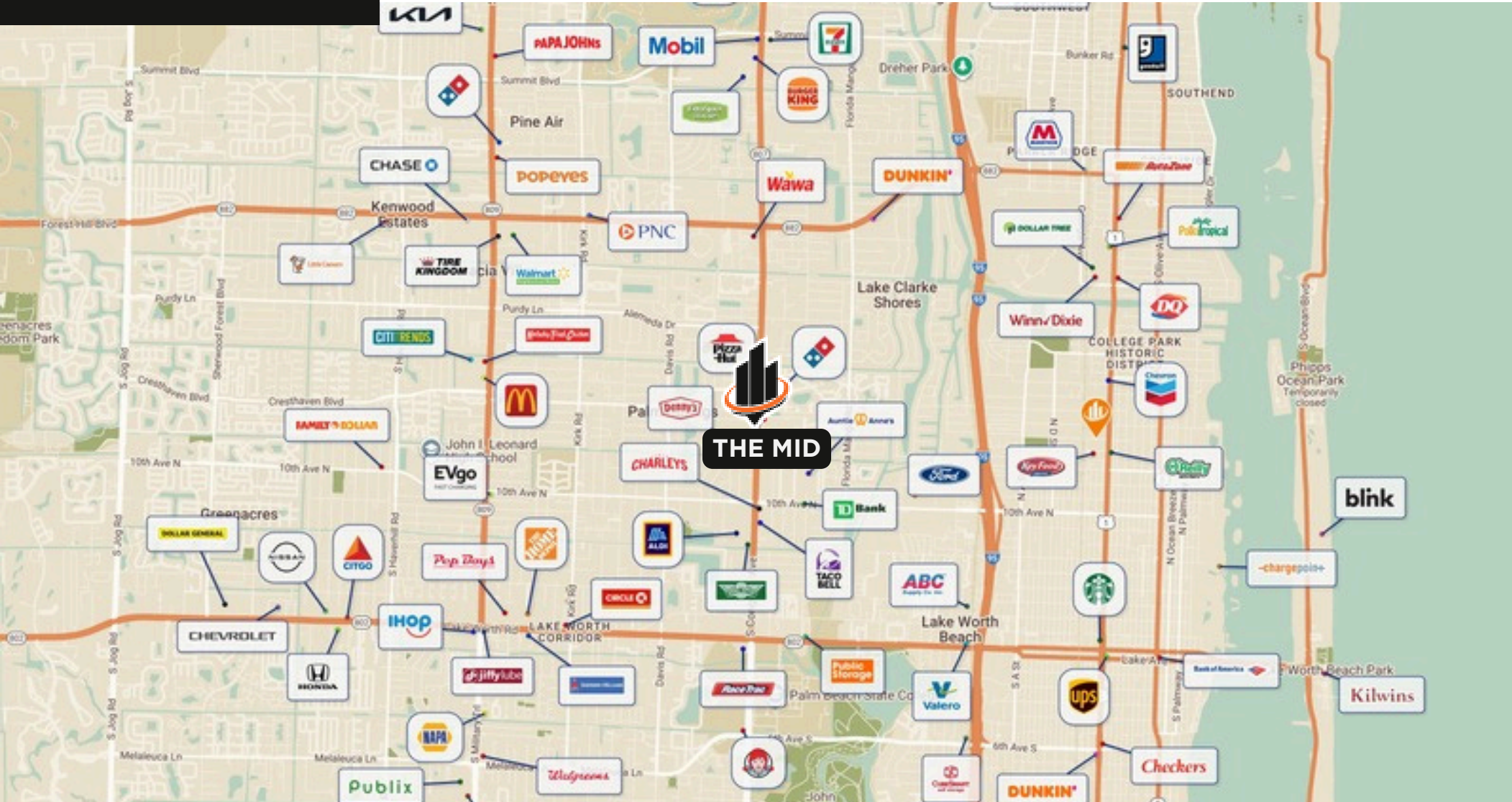

Josh Rone, MSIRE
Associate Advisor
O: 239.851.3833
josh.rone@svn.com
FL #SL3548806



Carter Smith
Associate Advisor
O: 646.621.9463
carter.smith@svn.com
FL #SL3626073



Demographics & Trade Area Analysis

THE MID - RETAIL BAYS

POPULATION	1 MILE	3 MILES	5 MILES
TOTAL POPULATION	17,043	104,922	252,980
AVERAGE AGE	40	41	40
AVERAGE AGE (MALE)	39	40	40
AVERAGE AGE (FEMALE)	41	41	41
HOUSEHOLDS & INCOME	1 MILE	3 MILES	5 MILES
TOTAL HOUSEHOLDS	6,532	39,479	91,845
# OF PERSONS PER HH	2.6	2.7	2.8
AVERAGE HH INCOME	\$86,963	\$88,509	\$87,120
AVERAGE HOUSE VALUE	\$389,185	\$397,385	\$363,046

Demographics data derived from AlphaMap

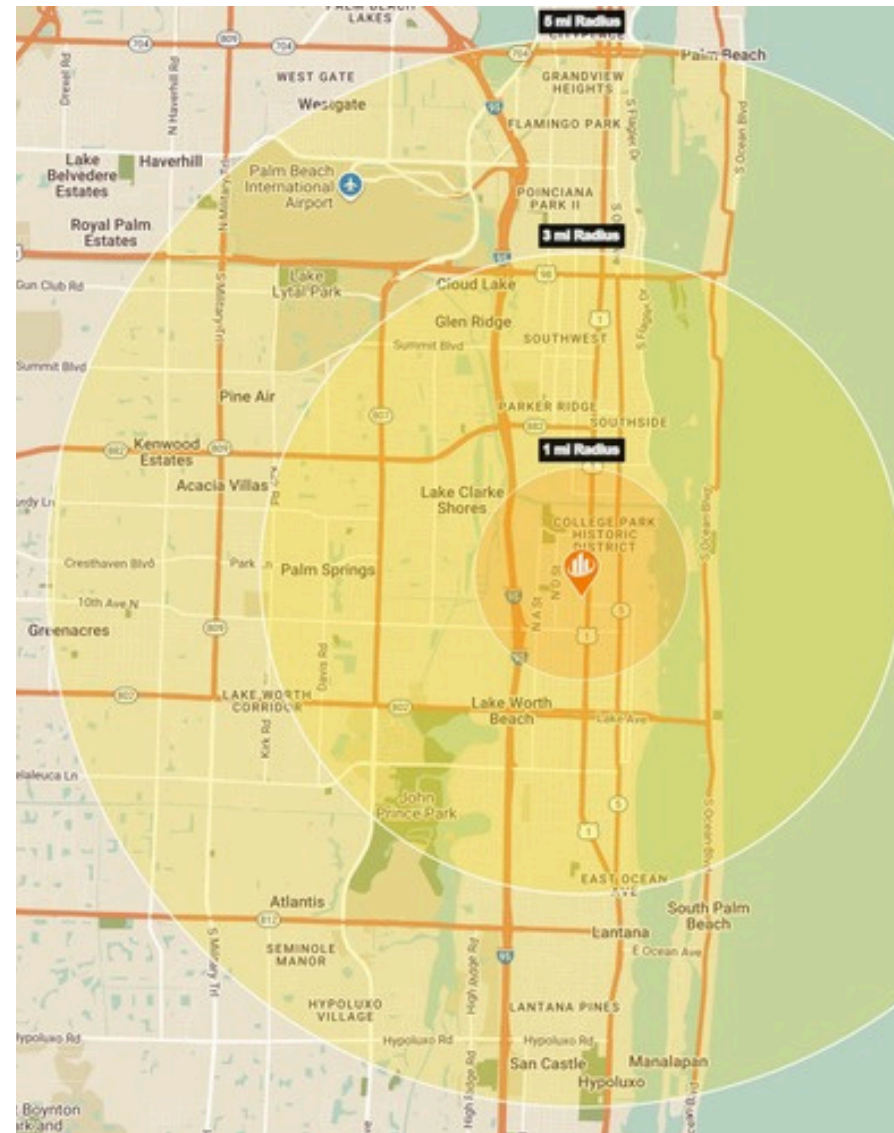

Josh Rone, MSIRE
Associate Advisor
O: 239.851.3833
josh.rone@svn.com
FL #SL3548806



Carter Smith
Associate Advisor
O: 646.621.9463
carter.smith@svn.com
FL #SL3626073





Josh Rone, MSIRE
Associate Advisor
O: 239.851.3833
josh.rone@svn.com
FL #SL3548806



Carter Smith
Associate Advisor
O: 646.621.9463
carter.smith@svn.com
FL #SL3626073



THE MID - RETAIL BAYS

1601 N Dixie Hwy, Lake Worth Beach, FL 33460



Josh Rone, MSIRE
Associate Advisor

Josh Rone is a commercial real estate advisor focused on office and retail leasing across Broward and Miami-Dade Counties. He primarily represents landlords and ownership groups, with a selective approach to tenant representation when aligned with long-term strategy. Josh began his career in the CRE industry with an ENR 400 construction management firm before transitioning into brokerage. He earned a Master of Science in International Real Estate (MSIRE) from FIU's Hollo School of Real Estate in Brickell, Miami and maintains a strong network of South Florida investors, developers, and operators throughout Florida. In addition to his brokerage work, Josh is the founder and a board member of the FIU MSIRE Alumni Initiative—a curated group of 200+ commercial real estate professionals who hold Commercial Real Estate Master's degrees from the Chapman Graduate School of Business. Known for his market insight, relationship-first approach, and persistence in driving deals to the finish line, Josh brings a strategic, informed perspective to every assignment.

239.851.3833
josh.rone@svn.com



Carter Smith
Associate Advisor

Carter Smith is a dedicated and results-driven commercial real estate advisor specializing in the acquisition and disposition of middle-market industrial properties. With over a decade of experience in the commercial real estate industry, Carter brings a comprehensive skill set in investment sales, commercial leasing, and property management, ensuring a well-rounded understanding of both the transactional and operational aspects of the industry. Currently a member of the Retail Office Industrial (ROI) Group at SVN Commercial Partners, Carter focuses on the thriving industrial real estate market in Broward County, FL. His expertise lies in leveraging market trends and data-driven insights to maximize portfolio value for his clients. Carter's journey began in Washington, D.C., where he worked as a Senior Commercial Leasing Agent for a prominent landlord while attending night classes at Montgomery College, from which he graduated in 2014. He has successfully closed over 90 transactions totaling \$25 Million. This experience sharpened his ability to combine strategic thinking with hands-on management, forming a strong foundation for his success in commercial real estate. Known for his strong market knowledge, results-oriented mentality, and commitment to building long-term client relationships, Carter thrives on helping investors achieve their goals by staying ahead of market trends and delivering tailored solutions. His blend of experience, dedication, and expertise makes him a valuable asset to his clients.

MEET THE TEAM

Biography



Josh Rone, MSIRE
Associate Advisor
O: 239.851.3833
josh.rone@svn.com
FL #SL3548806



Carter Smith
Associate Advisor
O: 646.621.9463
carter.smith@svn.com
FL #SL3626073





DISCLAIMER

The material contained in this Offering Memorandum is furnished solely for the purpose of considering the purchase of the property within and is not to be used for any other purpose. This information should not, under any circumstances, be photocopied or disclosed to any third party without the written consent of the SVN® Advisor or Property Owner, or used for any purpose whatsoever other than to evaluate the possible purchase of the Property.

The only party authorized to represent the Owner in connection with the sale of the Property is the SVN Advisor listed in this proposal, and no other person is authorized by the Owner to provide any information or to make any representations other than contained in this Offering Memorandum. If the person receiving these materials does not choose to pursue a purchase of the Property, this Offering Memorandum must be returned to the SVN Advisor.

Neither the SVN Advisor nor the Owner make any representation or warranty, express or implied, as to the accuracy or completeness of the information contained herein, and nothing contained herein is or shall be relied upon as a promise or representation as to the future representation of the Property. This Offering Memorandum may include certain statements and estimates with respect to the Property. These Assumptions may or may not be proven to be correct, and there can be no assurance that such estimates will be achieved. Further, the SVN Advisor and the Owner disclaim any and all liability for representations or warranties, expressed or implied, contained in or omitted from this Offering Memorandum, or any other written or oral communication transmitted or made available to the recipient. The recipient shall be entitled to rely solely on those representations and warranties that may be made to it in any final, fully executed and delivered Real Estate Purchase Agreement between it and Owner.

The information contained herein is subject to change without notice and the recipient of these materials shall not look to Owner or the SVN Advisor nor any of their officers, employees, representatives, independent contractors or affiliates, for the accuracy or completeness thereof. Recipients of this Offering Brochure are advised and encouraged to conduct their own comprehensive review and analysis of the Property.

This Offering Memorandum is a solicitation of interest only and is not an offer to sell the Property. The Owner expressly reserves the right, at its sole discretion, to reject any or all expressions of interest to purchase the Property and expressly reserves the right, at its sole discretion, to terminate negotiations with any entity, for any reason, at any time with or without notice. The Owner shall have no legal commitment or obligation to any entity reviewing the Offering Memorandum or making an offer to purchase the Property unless and until the Owner executes and delivers a signed Real Estate Purchase Agreement on terms acceptable to Owner, in Owner's sole discretion. By submitting an offer, a prospective purchaser will be deemed to have acknowledged the foregoing and agreed to release the Owner and the SVN Advisor from any liability with respect thereto.

To the extent Owner or any agent of Owner corresponds with any prospective purchaser, any prospective purchaser should not rely on any such correspondence or statements as binding Owner. Only a fully executed Real Estate Purchase Agreement shall bind the property and each prospective purchaser proceeds at its own risk.



Josh Rone, MSIRE
Associate Advisor
O: 239.851.3833
josh.rone@svn.com
FL #SL3548806



Carter Smith
Associate Advisor
O: 646.621.9463
carter.smith@svn.com
FL #SL3626073





Collective Strength, Accelerated Growth

325 ONE 1ST AVE, STE 305
MIAMI, FL 33137



[HTTPS:SVNCP.COM](https://svncp.com)