

JOHN R. DECKER  
 Called 0.99 Acres  
 Volume 364, Page 765  
 Deed Records of Walker County  
 September 22, 1980

ROSEMARY BARTEE  
 Lot 7  
 W.E. Parish Subdivision  
 Volume 1033, Page 324  
 July 27, 2012

DONESE MCSWAIN Called 0.270 Acres  
 Volume 133, Page 749  
 Official Records of Walker County  
 December 4, 1990

I, Gerald B. Harris, Jr., Registered Professional Land Surveyor  
 No. 3914, do hereby certify that this is a true and correct copy of the original survey  
 made on the ground and that the dimensions and bearings were found, were found  
 checked and no overages or underages were found, were found, were found, were found,  
 not appear to be any visible encroachments or other defects.

*Gerald B. Harris, Jr.*  
 Gerald B. Harris, Jr.  
 Date

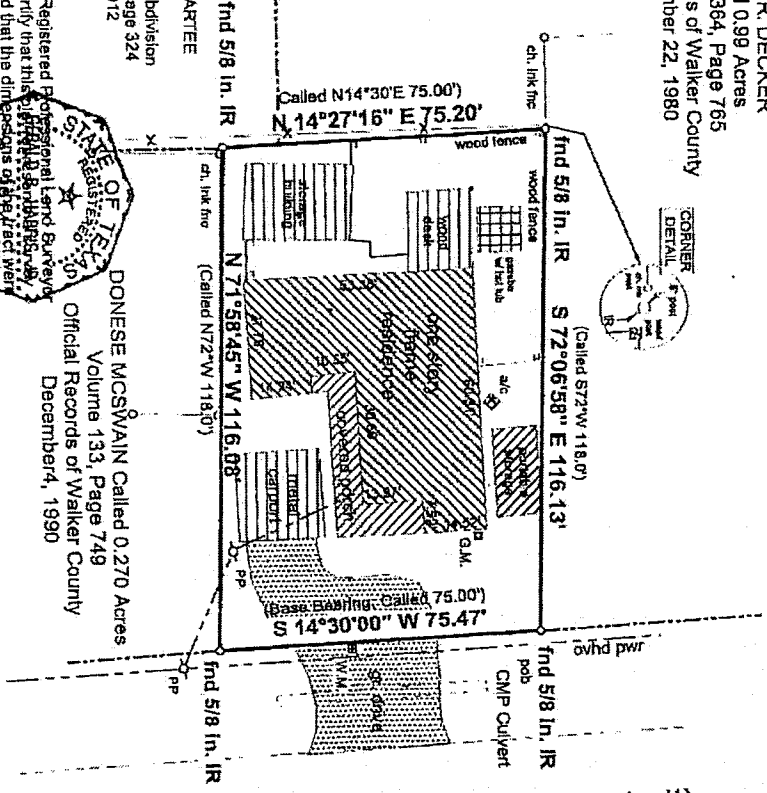

STATE HIGHWAY 75 (80' ROW; 28' asphalt)

- NOTES:
1. Property Address: 9282 State Hwy. 75, New Waverly, Texas 77358
  2. Deed of Record: Wilton L. Anderson and Robble J. Anderson to Gayla S. Willis, Volume 261, Page 212, Official Records of Walker County, August 23, 1985.
  3. According to FEMA FIRPM Panel No. 48471C0525D, this property does not lie in a designated flood zone.



**GAYLA WILLIS 0.200 ACRES**

LEMUEL M. COLLARD SURVEY A-10  
 CITY OF NEW WAVERLY  
 WALKER COUNTY, TEXAS

**STARR SURVEYING**  
 1021 12th. Street Suite 4B  
 Huntsville Texas 77340  
 936-662-0077  
 DATE: 8/13/2013  
 APPD: GBH  
 DRWN: HSM

12-22-21