

NEW 2 TON A/C COMPRESSOR

3000 BTU L.FLOW 20K HIGH EFF. GAS FIRED FURNACE WITH 3 TON A.C. UNIT & GAS UP PIPES MOUNTED ON THE SLAB, MECHANICAL CONTRACTOR SHALL VERIFY SIZING

NOTE: ALL GAS PIPING TO BE RISED BY MECHANICAL CONTRACTOR.

EXISTING 2 TON A/C COMPRESSOR

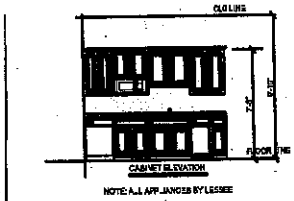

PLUMBING NOTES:

LOCATION OF WATER METER AND REQUIREMENTS OF VALVES SHOWN

SEWER AND DRAINAGE SHALL BE DONE BY LICENSED CONTRACTOR

ALL MECHANICAL MATERIALS, FITTINGS & INSTALLATION ARE TO BE DONE WITH ALL APPLICABLE FEDERAL, STATE & LOCAL CODES

NO 8" SHALL BE SCHEDULE 40 BLACK STEEL PIPE WITH MALEABLE IRON CONTRACTOR TO VERIFY LOCAL AVAILABLE GAS PRESSURE RATING BASED ON PRESSURE UNDER ONE POUND WITH PRESSURE FOR WATER COLUMN & GAS SPECIFIC GRAVITY

MECHANICAL CONTRACTOR SHALL BE RESPONSIBLE FOR PROCUREMENT OF ALL MATERIALS AND ALL INSPECTIONS, PERMITS & PRESS REQUIRED FOR THIS WORK

REASONS AND LOCATIONS ARE SPECIFICALLY DIAGRAMMED AND SHALL BE RESPONSIBLE CONTRACTOR

ALL TO BE RISE UP TO BE RISE OR EQUAL

NOT TO BE INSTALLED

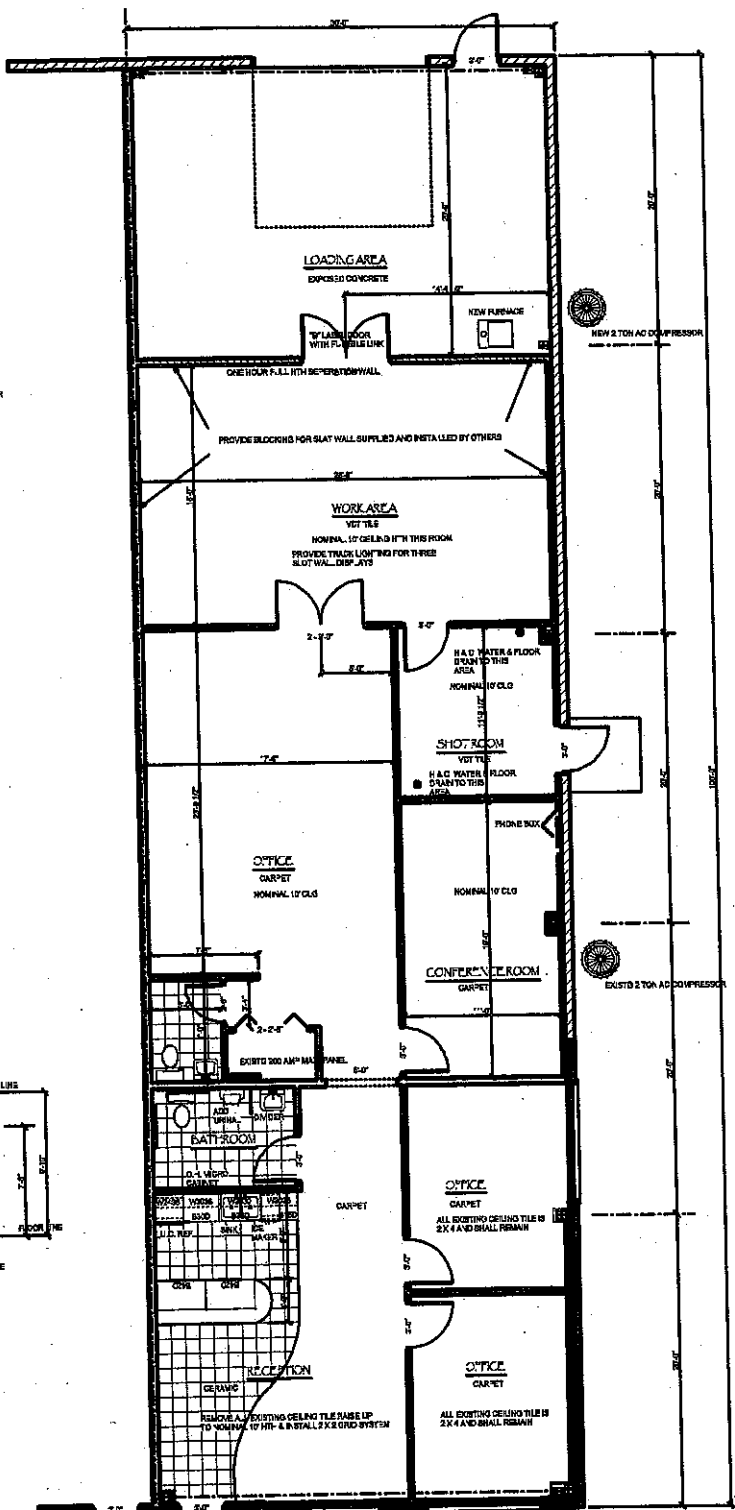

**AFTER LEASE REVISED FLOOR LAYOUT (01-14-2010)**  
**LATEST REVISION 01-25-2010**  
**LATEST REVISION 02-02-2010**

SCALE: 3/16" = 1'-0"