

1st Avenue

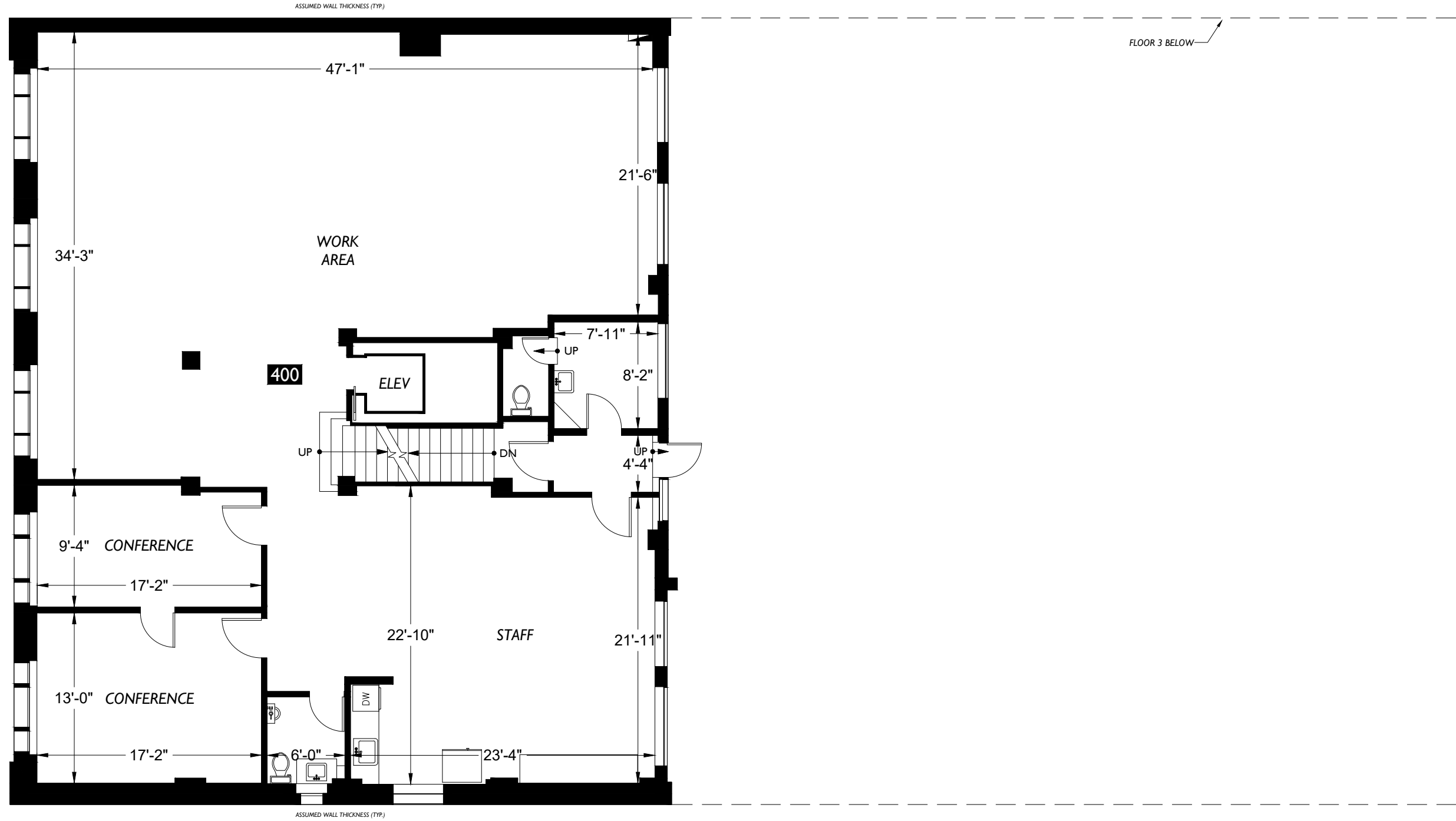

FLOOR 3 BELOW

Adjoining Building

Adjoining Building

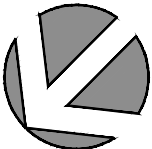

Post Alley

Floor Plan

4

Floor

Office Building
 1917 1st Avenue
 Seattle, WA 98101

Subject

Azose Commercial Properties
 8451 SE 68th, Suite 200
 Mercer Island, WA 98040

Client



Scale

2DFLOORPLANS.COM
 425-677-7511
 600 NW Gilman Blvd. Suite E
 Issaquah, WA 98027



Measured: April 2019

Project: C19-426