

TOPOGRAPHIC SITE PLAN

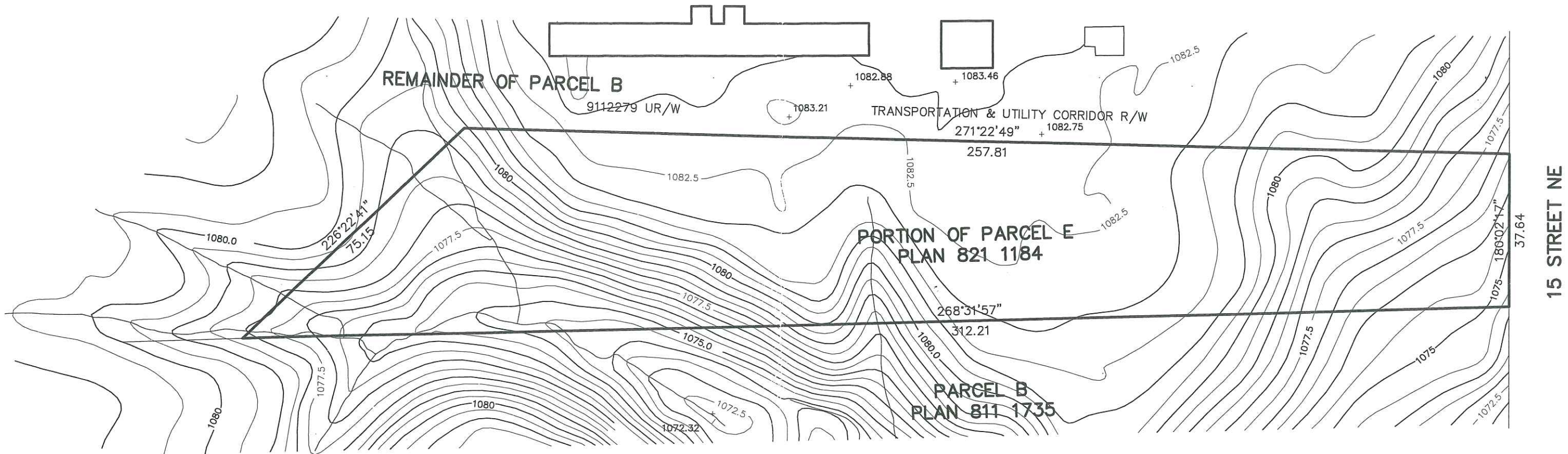

15 STREET NE

LEGAL DESCRIPTION: PLAN 821 1184
 THAT PORTION OF PARCEL E
 WHICH LIES TO THE SOUTH EAST OF TRANSPORTATION AND
 UTILITY CORRIDOR RIGHT OF WAY ON PLAN 911 2279

PREPARED FOR: DEAN ABDULLA

REPORT ADDRESS: 1313 -15 STREET NE
 CALGARY, ALBERTA

DATE OF SURVEY: MARCH 5, 2007.

LEGEND

ELEVATIONS ARE SHOWN THUS: + = 1051.99 METRES. (GEODETIC)
 DISTANCES ARE IN METRES AND DECIMALS THEREOF.
 MAJOR CONTOURS ARE SHOWN THUS: - 99 -
 MINOR CONTOURS ARE SHOWN THUS:
 THE FOLLOWING ABBREVIATIONS MAY APPEAR ON THIS PLAN:

- denotes Sanitaryline
- denotes Stormline
- denotes Waterline
- denotes Gasline
- denotes Electrical Line
- - - - - denotes Utility Right of Way Line
- denotes Property Line

SCALE 1:1000



Lamarche Land Surveyors Ltd.	
#1, 3175-68th Street N.W. Ph.: 286-7937	
Calgary, Alberta T3B 2J4 Fax: 247-0325	
Surveyed: -	Drawn: ENRIGHT
File No.: 080358	Date: 16/04/08