



**PRICE  
REDUCED**  
~~-\$9,977,400-~~  
**\$8,730,225**

**NW YEON**

**3145 NW Yeon Avenue**  
Portland, OR 97210

**For Sale**

**CBRE**  
Industrial & Logistics  
Advisory & Transaction Services

# Property Specifications

3145 NW Yeon Avenue | Portland, OR 97210

## 3145 NW Yeon Avenue

Property Summary	
Total Size	49,887 SF
Office Size	7,239 SF
Lot Size	1.98 AC
Dock Doors	12
Grade Doors	1
Clear Height	14'-20'
Car Parking	76
Year Built	1960
Power	2,400amps, 240v (to be verified by buyer)
Sprinklers	Wet
Lighting	T8
Column Spacing	32.5' x 20'
Zoning	I-H (Heavy Industrial, City of Portland)
2025 Taxes	\$83,320.05
 <b>Reduced Asking Price</b>	<b>\$8,730,225</b>

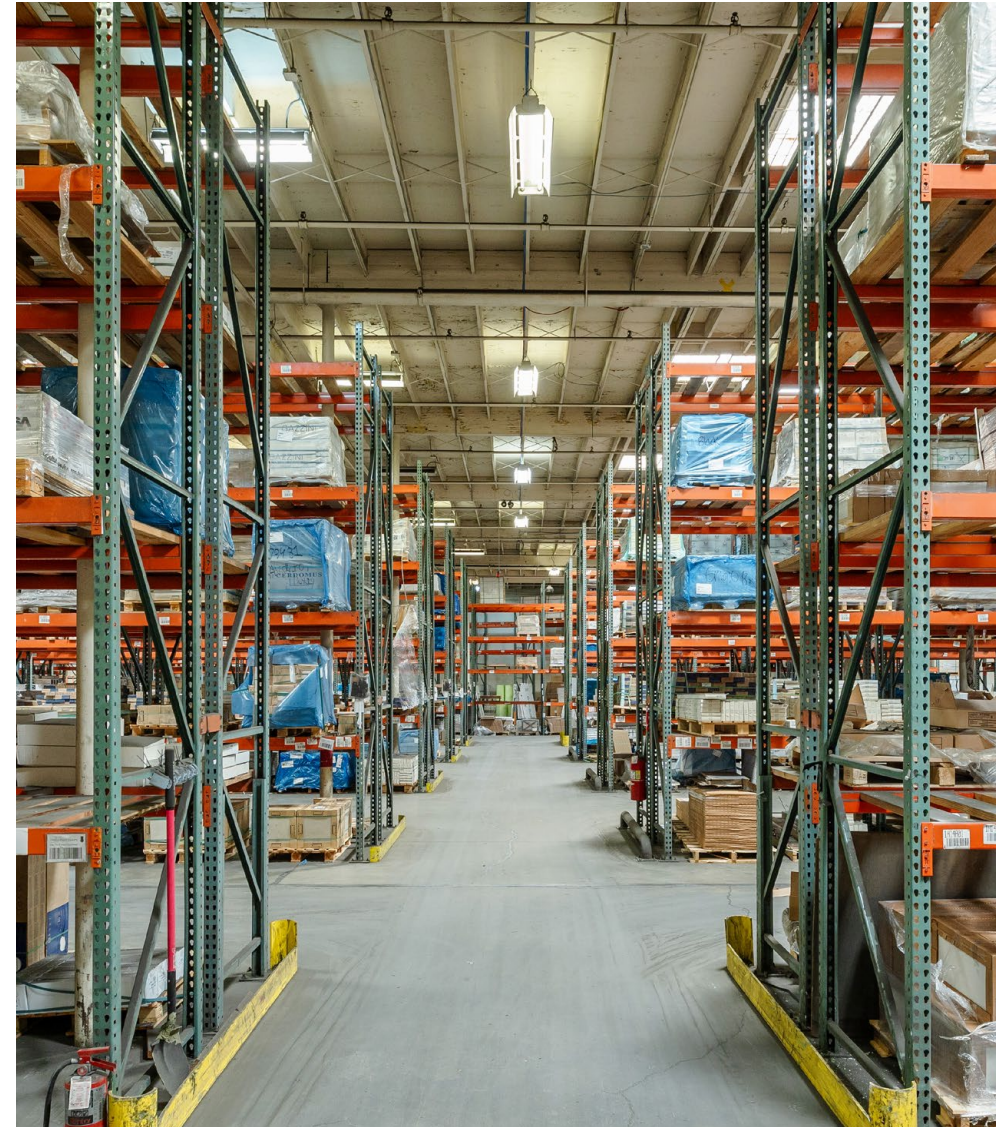

# Site Plan

3145 NW Yeon Avenue | Portland, OR 97210

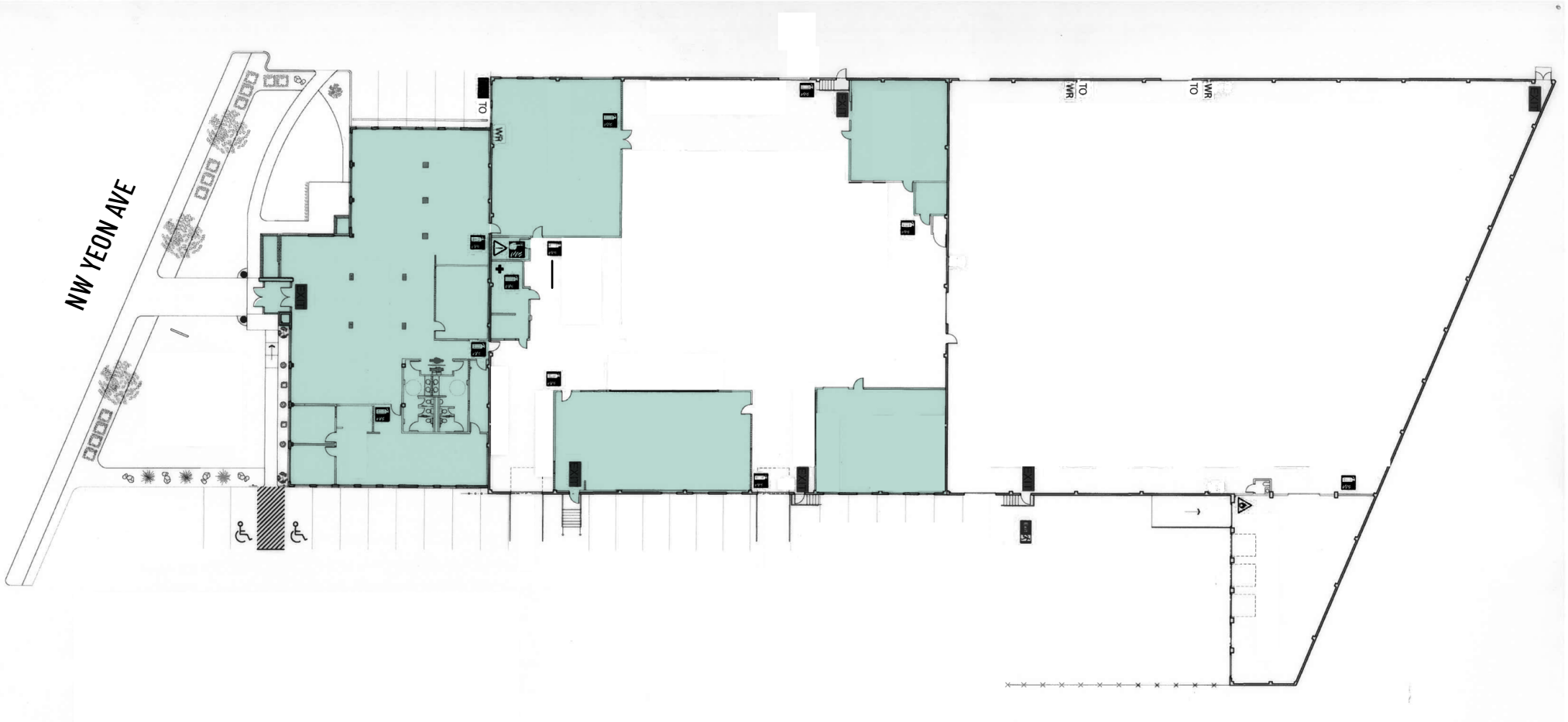

# Aerial Map

3145 NW Yeon Avenue | Portland, OR 97210



# Property Photos

3145 NW Yeon Avenue | Portland, OR 97210



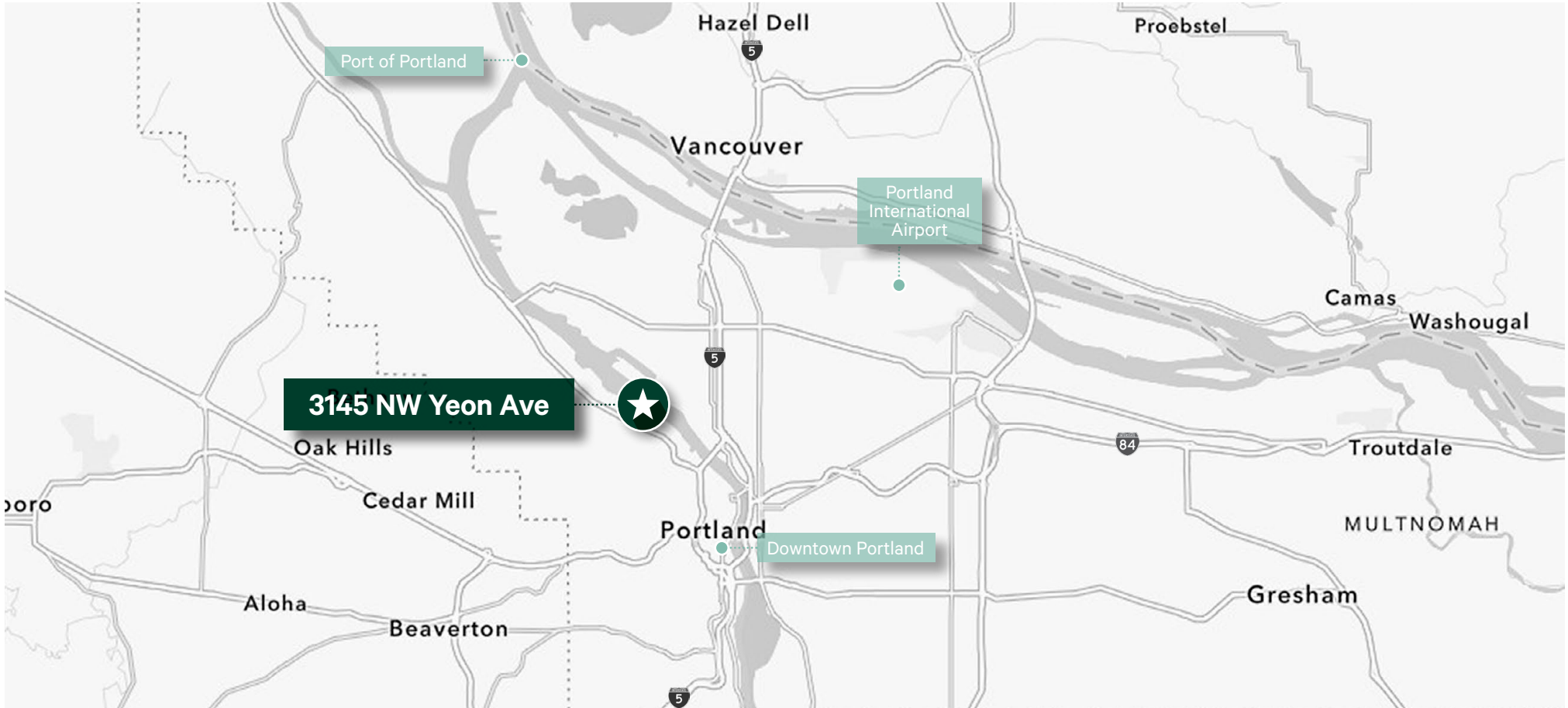

## Contact Us

**Stuart Skaug, SIOR**  
Executive Vice President  
+1 503 221 4822  
Stuart.Skaug@cbre.com

**Cara Nolan, SIOR**  
Senior Vice President  
+1 503 221 4840  
Cara.Nolan@cbre.com

© 2026 CBRE, Inc. All rights reserved. This information has been obtained from sources believed reliable, but has not been verified for accuracy or completeness. You should conduct a careful, independent investigation of the property and verify all information. Any reliance on this information is solely at your own risk. CBRE and the CBRE logo are service marks of CBRE, Inc. All other marks displayed on this document are the property of their respective owners, and the use of such logos does not imply any affiliation with or endorsement of CBRE. Photos herein are the property of their respective owners. Use of these images without the express written consent of the owner is prohibited.