

1609 Whipple Road Hayward, CA

±40,000 SF Warehouse Available

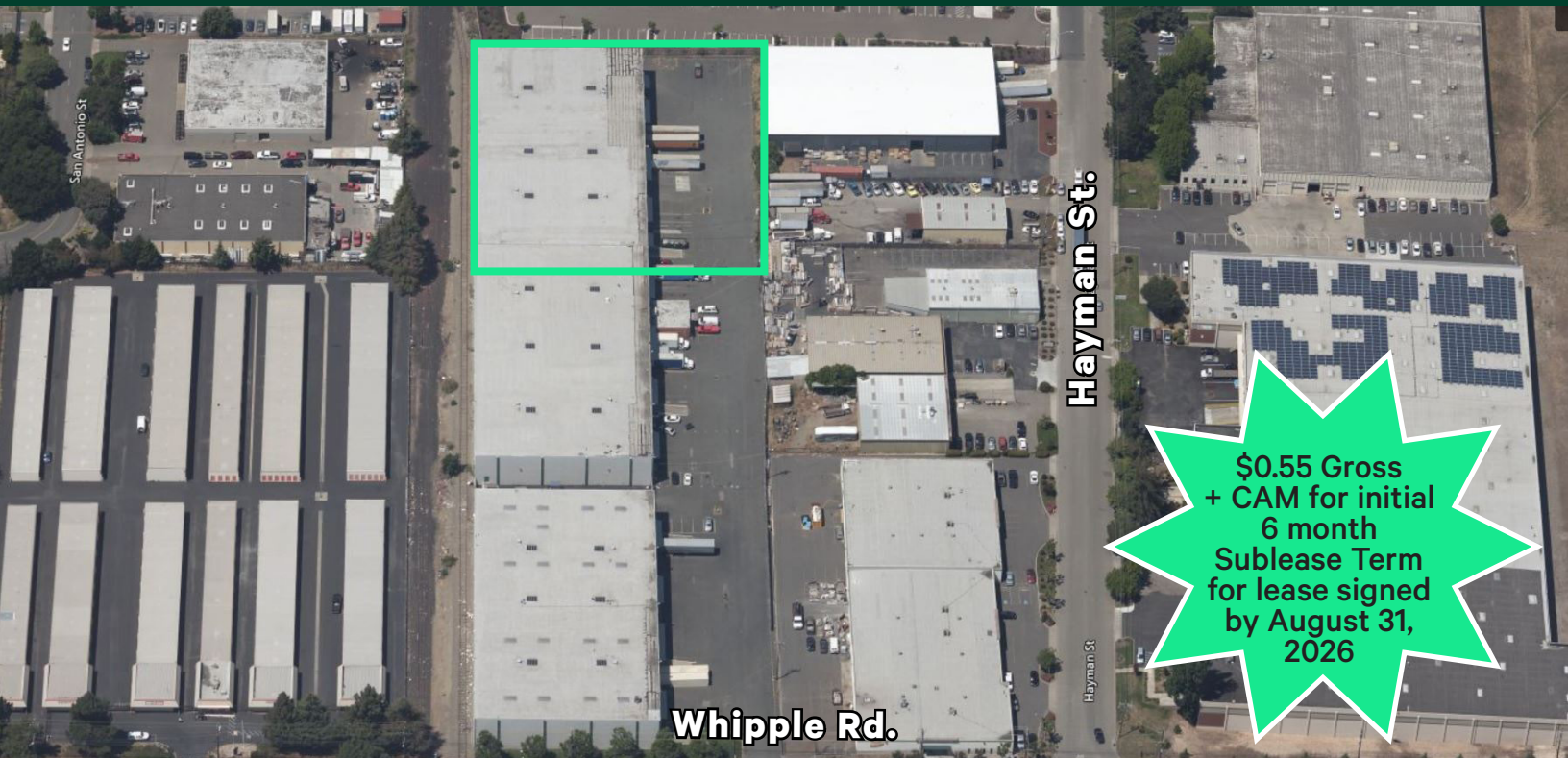

Property Highlights

- + ±40,000 SF Warehouse
- + 8 Dock High Doors
- + 1 Grade Level Door
- + 28' Clear Height
- + Fenced yard
- + Rent: \$0.85 IG/Mo. + \$.08 CAM
- + LED: February 28, 2034
- + Flexible Term

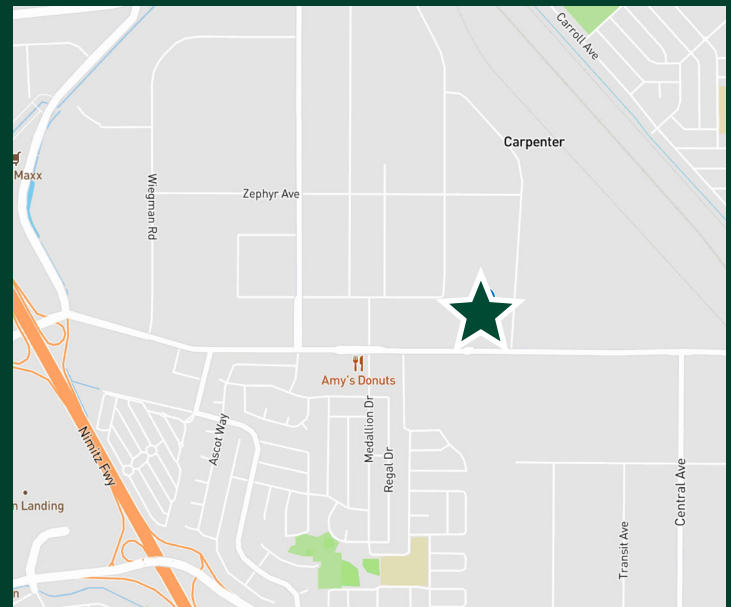

Site Plan

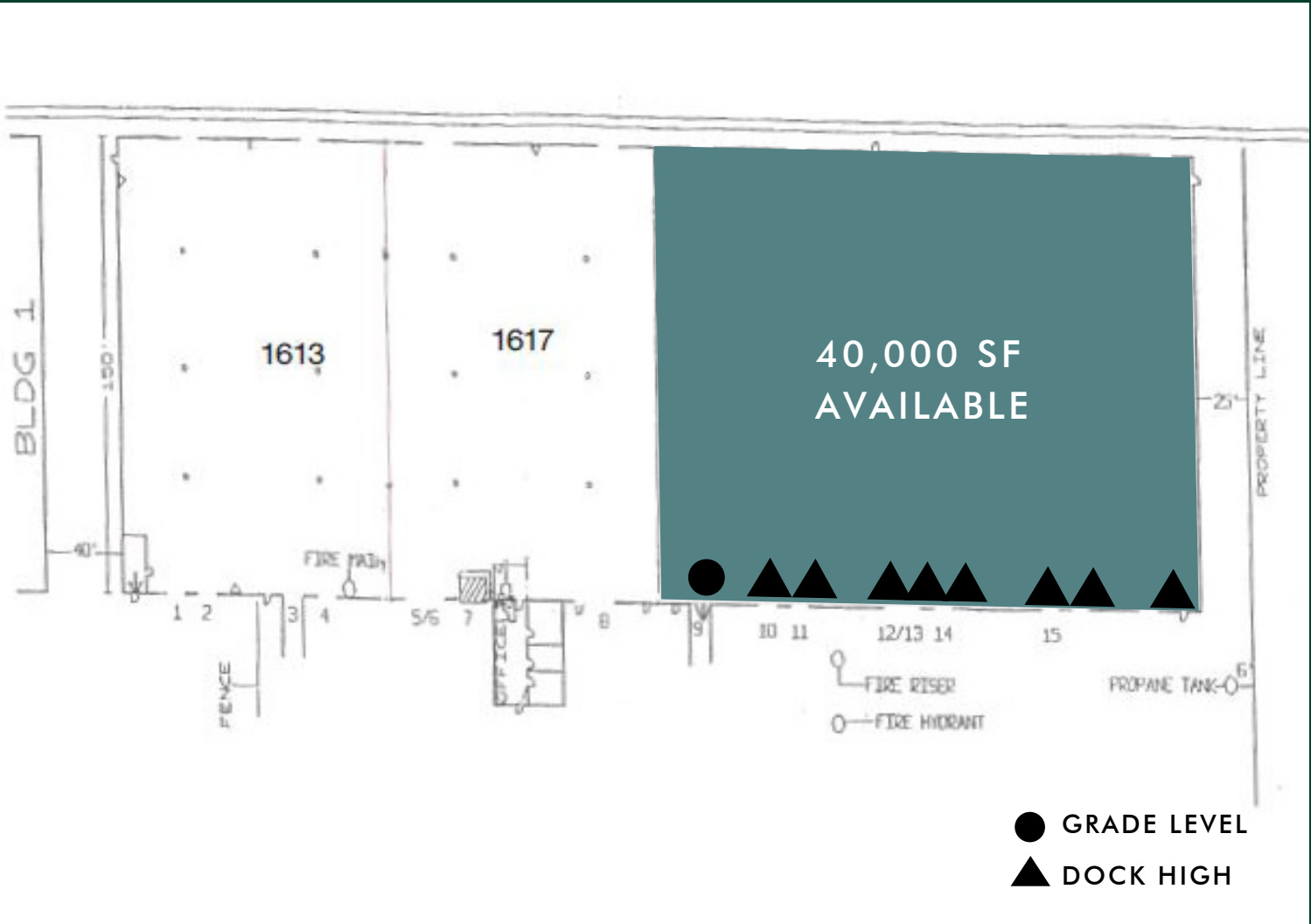

Contact Us

Brooks Baker
 Senior Associate
 +1 510 874 1927
 brooks.baker@cbre.com
 Lic. 02000900

Robert Ferraro
 Executive Vice President
 +1 510 874 1910
 bob.ferraro@cbre.com
 Lic. 00949584

Chris Van Keulen
 Executive Vice President
 +1 510 874 1934
 chris.vankeulen@cbre.com
 Lic. 01845520

© 2026 CBRE, Inc. All rights reserved. This information has been obtained from sources believed reliable, but has not been verified for accuracy or completeness. You should conduct a careful, independent investigation of the property and verify all information. Any reliance on this information is solely at your own risk. CBRE and the CBRE logo are service marks of CBRE, Inc. All other marks displayed on this document are the property of their respective owners, and the use of such logos does not imply any affiliation with or endorsement of CBRE. Photos herein are the property of their respective owners. Use of these images without the express written consent of the owner is prohibited.