

Asking Rate: \$0.90 iG



# 2345 S Santa Fe Ave

Los Angeles, CA 90058 | 20,532 SF

TEAM  
**CONDON**  
alex • carl • cory • dave  
jacob • kevin • kyle • mark  
mike • michael • ryan • scott

 **CUSHMAN & WAKEFIELD**

# property details

<b>Address</b>	2345 South Santa Fe Avenue Los Angeles, CA 90058
<b>Property Type</b>	Manufacturing/Warehouse
<b>Rentable SF</b>	~ 20,532 SF • Warehouse: ~17,626 SF • Office: ~1,475 SF
<b>APN</b>	5167-008-012
<b>Land Size</b>	1.04 AC

<b>Zoning</b>	LAM3
<b>Clear Height</b>	17-23'
<b>Power</b>	2,000a/277 - 480v 3p 4w Heavy
<b>Loading</b>	3 ext. DH, 1 Ramp. (4 total positions)
<b>Restroom</b>	4

Asking Rate: \$0.90 iG

# property highlights



Situated in the Santa Fe Art Colony near Downtown LA with easy access to I-10, I-110



Freestanding Building



Fenced, Concrete yard



On-site Parking available

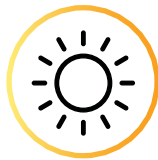

Natural Light from Skylight



Equipped with monitored security cameras



Adjacent Artist-in-Residence Space

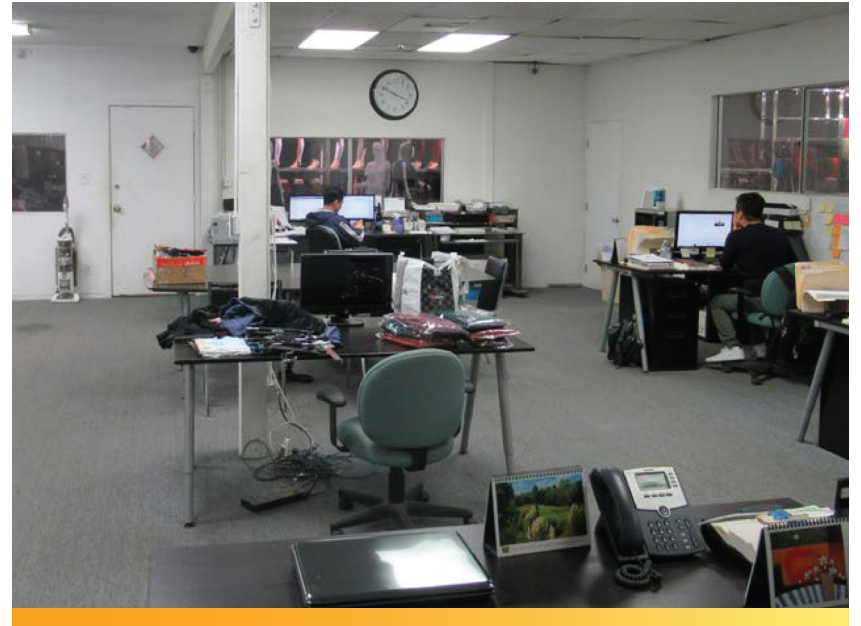

# floor plan

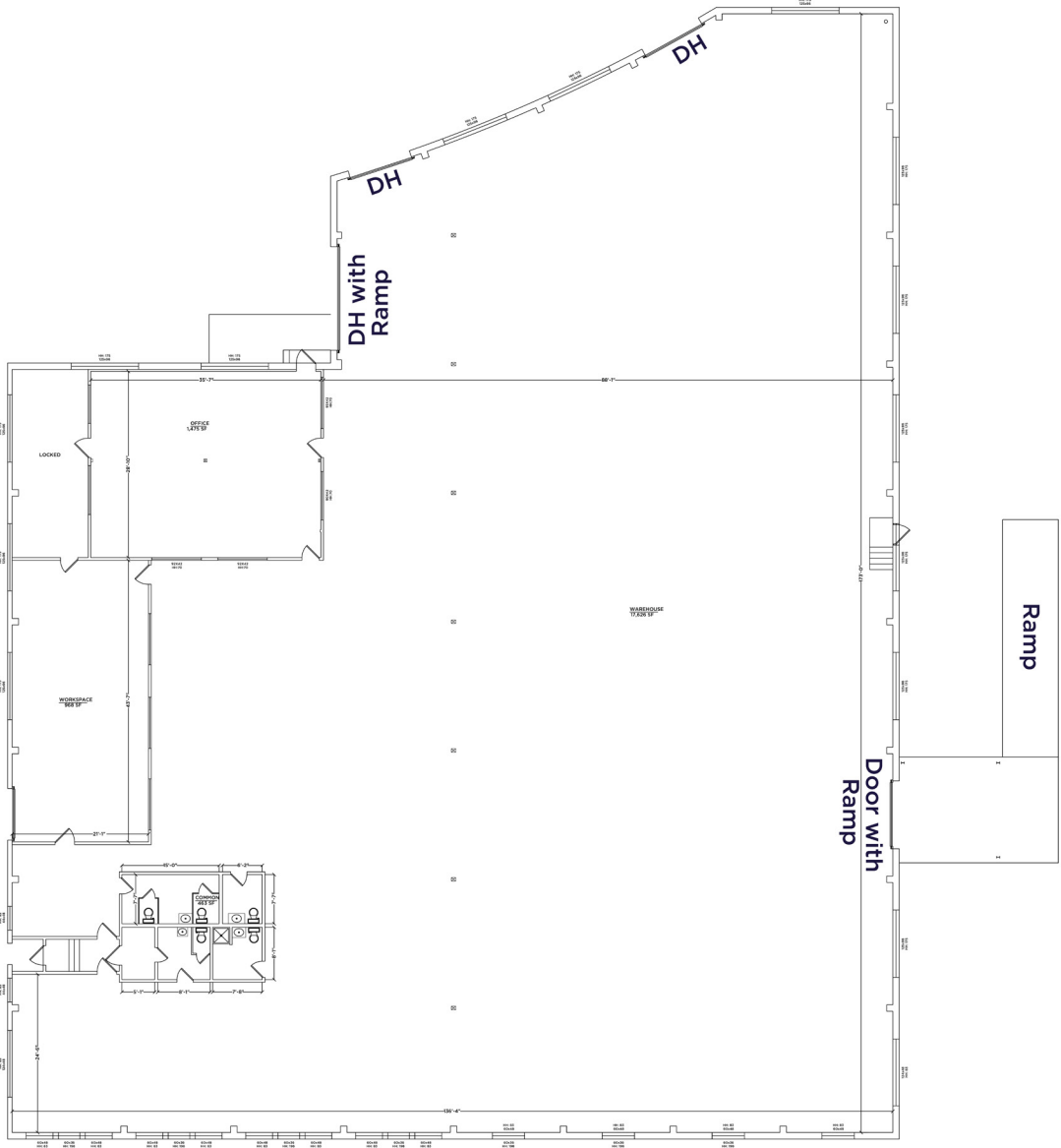



**KYLIE RAWN**

+1 213 629 6538

kylie.rawn@cushwake.com

CA Lic #02196566

**MIKE CONDON JR.**

Vice Chairman

mike.condon@cushwake.com

CA Lic #01884476

900 Wilshire Boulevard

Suite 2400

Los Angeles, CA 90017

+1 213 955 5100

[cushmanwakefield.com](http://cushmanwakefield.com)

TEAM  
**CONDON**  
alexa • brittany • connor • erica  
jacob • kevin • kylie • mckenna  
mike • michael • pete • scott



©2026 Cushman & Wakefield. All rights reserved. The information contained in this communication is strictly confidential. This information has been obtained from sources believed to be reliable but has not been verified. NO WARRANTY OR REPRESENTATION, EXPRESS OR IMPLIED, IS MADE AS TO THE CONDITION OF THE PROPERTY (OR PROPERTIES) REFERENCED HEREIN OR AS TO THE ACCURACY OR COMPLETENESS OF THE INFORMATION CONTAINED HEREIN, AND SAME IS SUBMITTED SUBJECT TO ERRORS, OMISSIONS, CHANGE OF PRICE, RENTAL OR OTHER CONDITIONS, WITHDRAWAL WITHOUT NOTICE, AND TO ANY SPECIAL LISTING CONDITIONS IMPOSED BY THE PROPERTY OWNER(S). ANY PROJECTIONS, OPINIONS OR ESTIMATES ARE SUBJECT TO UNCERTAINTY AND DO NOT SIGNIFY CURRENT OR FUTURE PROPERTY PERFORMANCE.