

1  
A-1  
PROPOSED FLOOR PLAN/ LIFE SAFETY PLAN  
1/8"=1'-0"

WALL/ CEILING NOTES  
NOTES

1. HALF WALLS EXIST. 4" STEEL STUDS @ 24" CC WITH 3/2" GYP EACH SIDE WITH WOOD CAP. EXTEND TO HEIGHT AS REQUIRED BY CLIENT.
2. RESUPPORT AND REWORK EXISTING CEILING AS REQUIRED. MATCH EXISTING 2 X 2 CEILING TILE.
3. FIELD VERIFY EXIT SIGNAGE AND EMERGENCY LIGHTING REPAIR AS REQUIRED
4. NEW WALL AND FLOOR FINISHES CHOSEN BY CLIENT

LEGEND

- EXISTING WALLS
- DEMOLISHED WALLS
- NEW WALLS
- EXIT PATH OF TRAVEL
- EMERGENCY FIXTURE
- EMERGENCY FIXTURE W/ EXIT SIGNAGE
- EXIT SIGNAGE
- 2 X 2 FLUORESCENT FIXTURE RELOCATE/ REPLACE AS REQUIRED
- 2 X 4 FLUORESCENT FIXTURE RELOCATE/ REPLACE AS REQUIRED

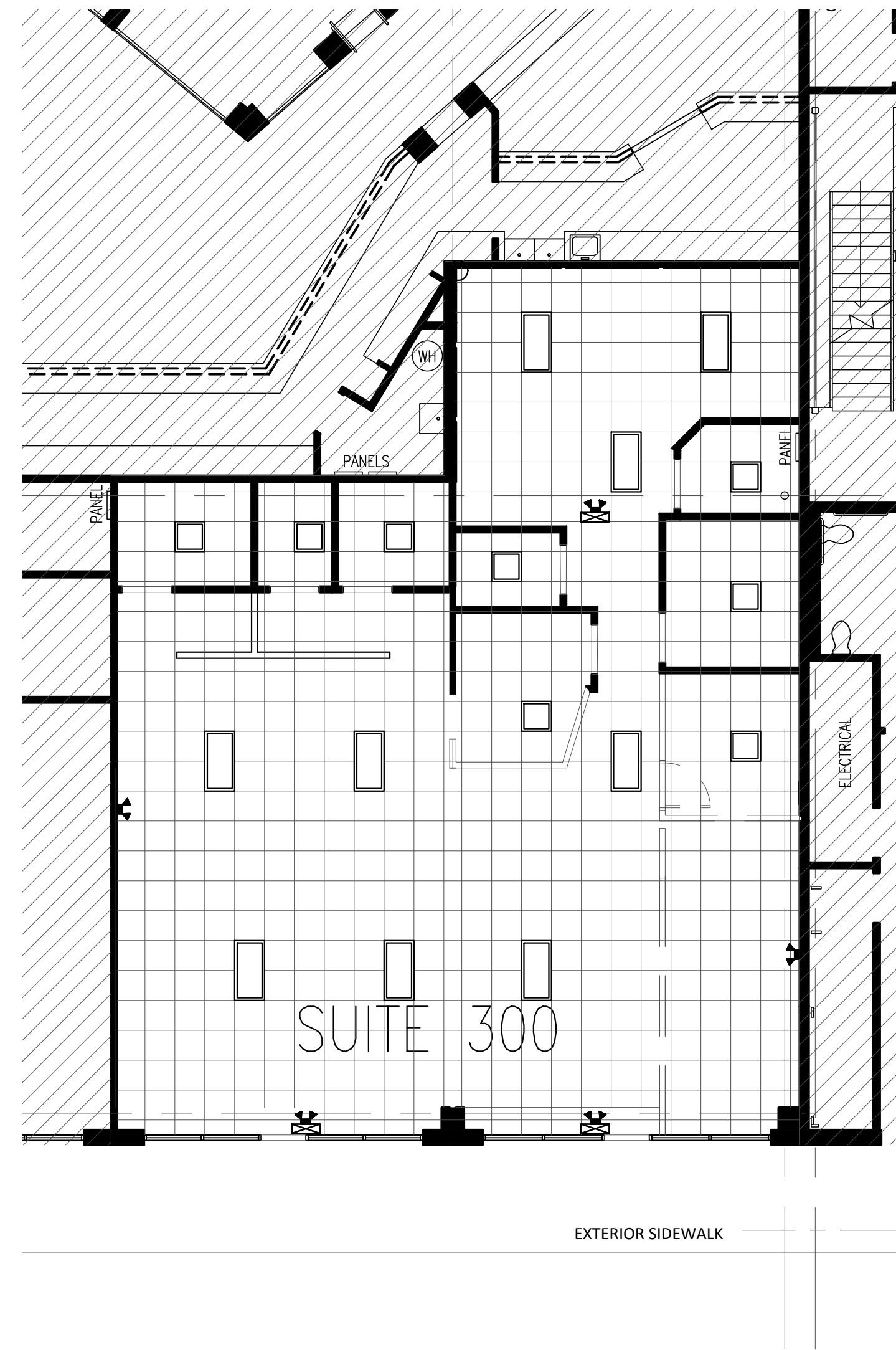

2  
A-1  
PROPOSED RCP  
1/8"=1'-0"

WEST BARRETT VILLAGE S.C.  
SUITE 300 TENANT BUILDOUT  
1619 COLLINS RD. NW  
KENNESAW, GA . 30152

A-1

1.11.19

COPYRIGHT ONE  
SHEFFER + GRANT ARCHITECTS P.C.  
THIS DRAWING AND THESE REPRESENTATIONS ARE  
THE PROPERTY OF SHEFFER + GRANT ARCHITECTS P.C.  
REPRODUCTION OR TRANSMISSION IN ANY MANNER  
WITHOUT THE WRITTEN PERMISSION OF THE  
ARCHITECT.



SHEFFER & GRANT ARCHITECTS P.C.  
4597 WIEUCA ROAD N.E., ATLANTA, GA 30342 404.875.6622