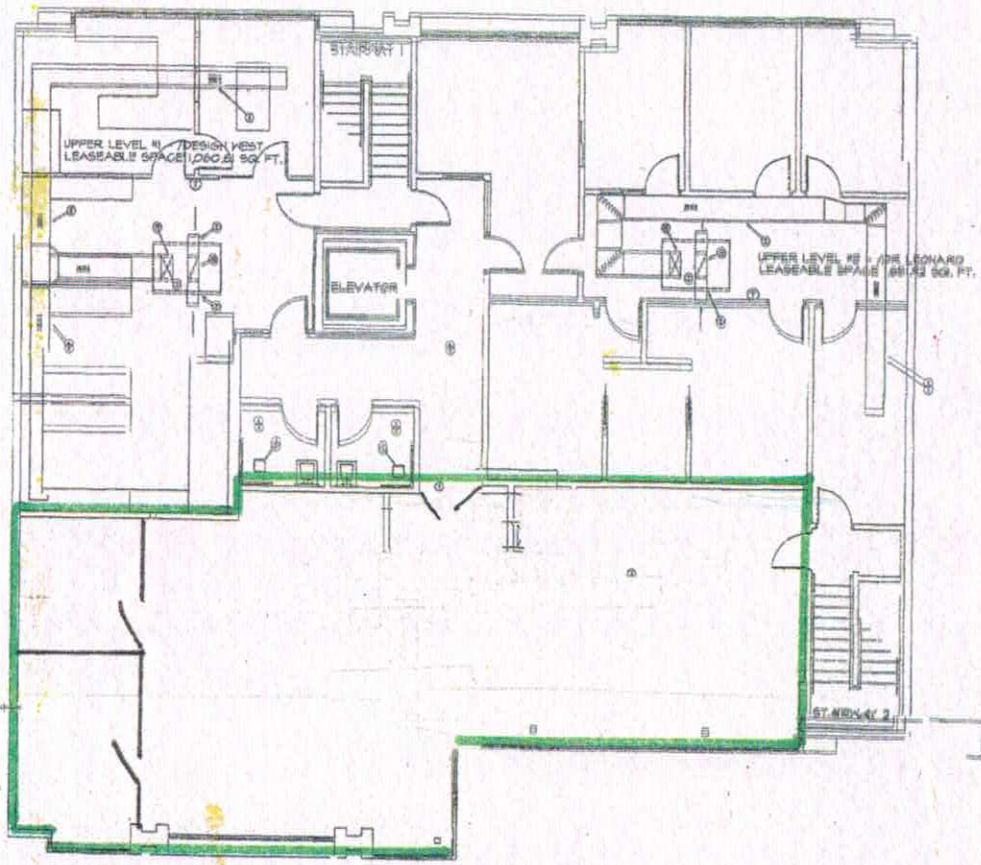

KEYED NOTES

GENERAL NOTES

UPPER MECHANICAL FLOOR PLAN

SCALE 1/4"=1'-0"

APPROVED
JUL 22 2004
PARK CITY
BUILDING INSPECTION

INTERWEST
CONSULTING ENGINEERS, INC
2960 WEST 500 SOUTH SUITE 400
SALT LAKE CITY, UTAH 84101
(801) 532-8600 PHONE
(801) 532-0400 FAX

CLAYTON BUILDING
PARK CITY, UTAH

DESIGN WEST
ARCHITECTS
PLANNERS
INTERIOR DESIGNERS
ARCHITECTS
2000 WEST 500 SOUTH
SALT LAKE CITY, UTAH
PARK CITY, UTAH
SAN FRANCISCO, CALIFORNIA
MT. VERNON, WASHINGTON

M.2