

FOR LEASE OR SALE

**68,306 SF Available**

420 Oakbend Dr, Lewisville, TX 75067



**LIGHT**

Industrial Zoning

**NEW**

Construction

**6.8**

Acres

**DIVISIBLE**

to 34,000 SF

**RETAIL**

Amenities Nearby

**DENSE**

Labor Pool

**Nathan Lawrence**

+1 214 402 6016

nathan.lawrence@kbcadvisors.com

**Krista Raymond**

+1 972 971 2785

krista.raymond@kbcadvisors.com

**KBC Advisors | Office**

2828 N Harwood Street, Suite 1900

Dallas, TX 75201

**Whit Maddox**

+1 817 437 5708

whit.maddox@kbcadvisors.com

**Will Carney**

+1 214 240 0014

will.carney@kbcadvisors.com

**GREYARCH**  
PROPERTIES

**CROW**  
**HOLDINGS**  
CAPITAL

**KBCADVISORS**

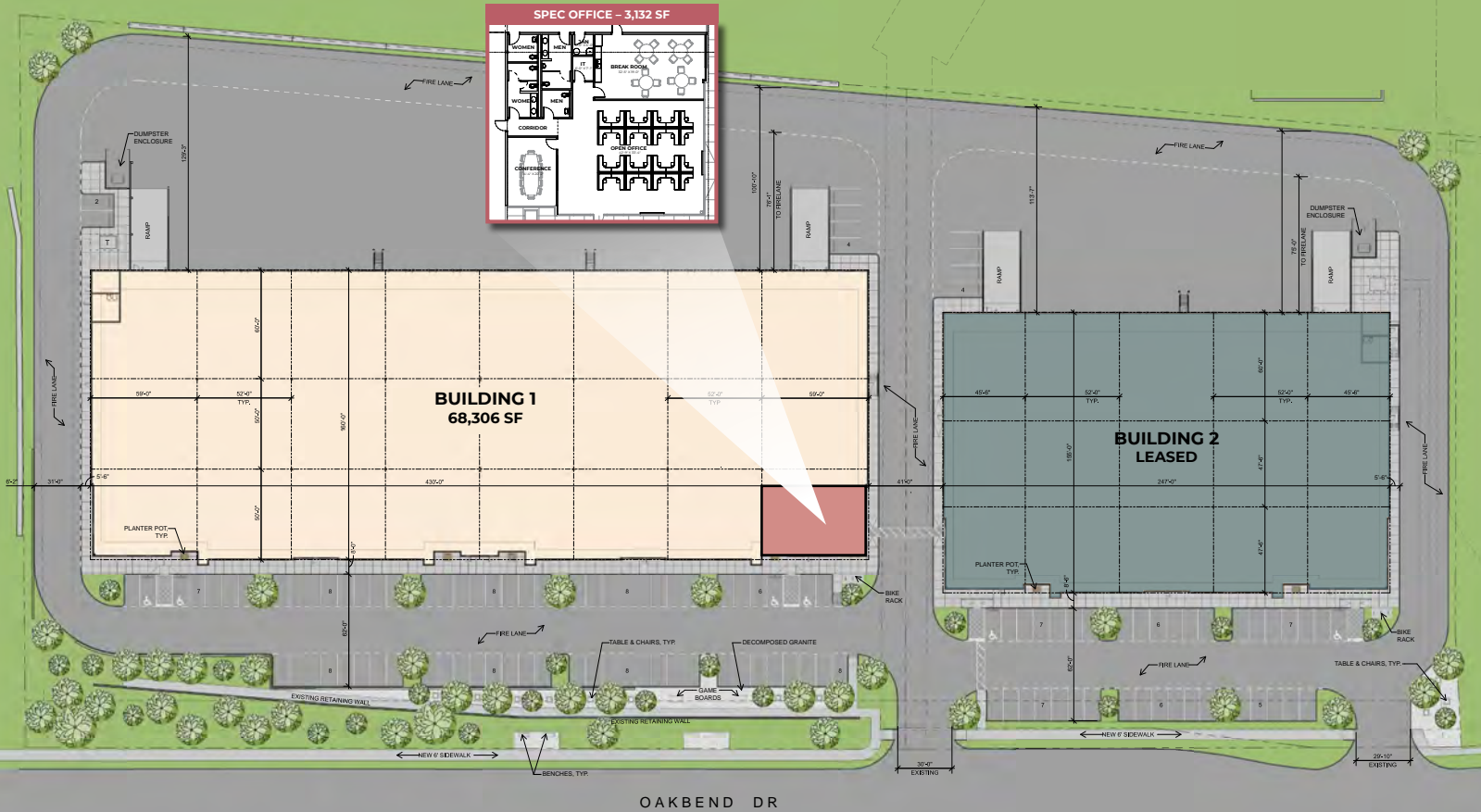

## BUILDING 1 68,306 SF AVAILABLE

**75**  
Car Parks

**24**  
Dock High Doors

**3,132 SF**  
Office

**2**  
Drive-In Doors

**430' x 160'**  
Building Dimensions

**28'**  
Clear Height

**28 ESFR**

**ESFR**  
Sprinklers

**SEPARATELY**  
Platted

LEWISVILLE, TX  
**Property Photos**

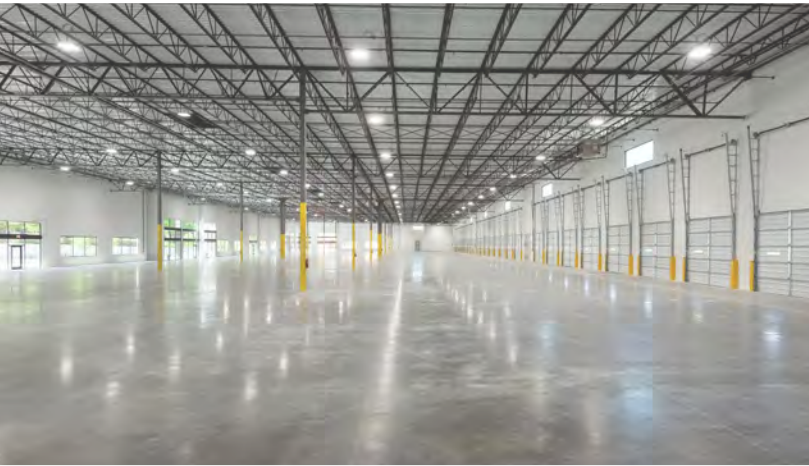

# Location

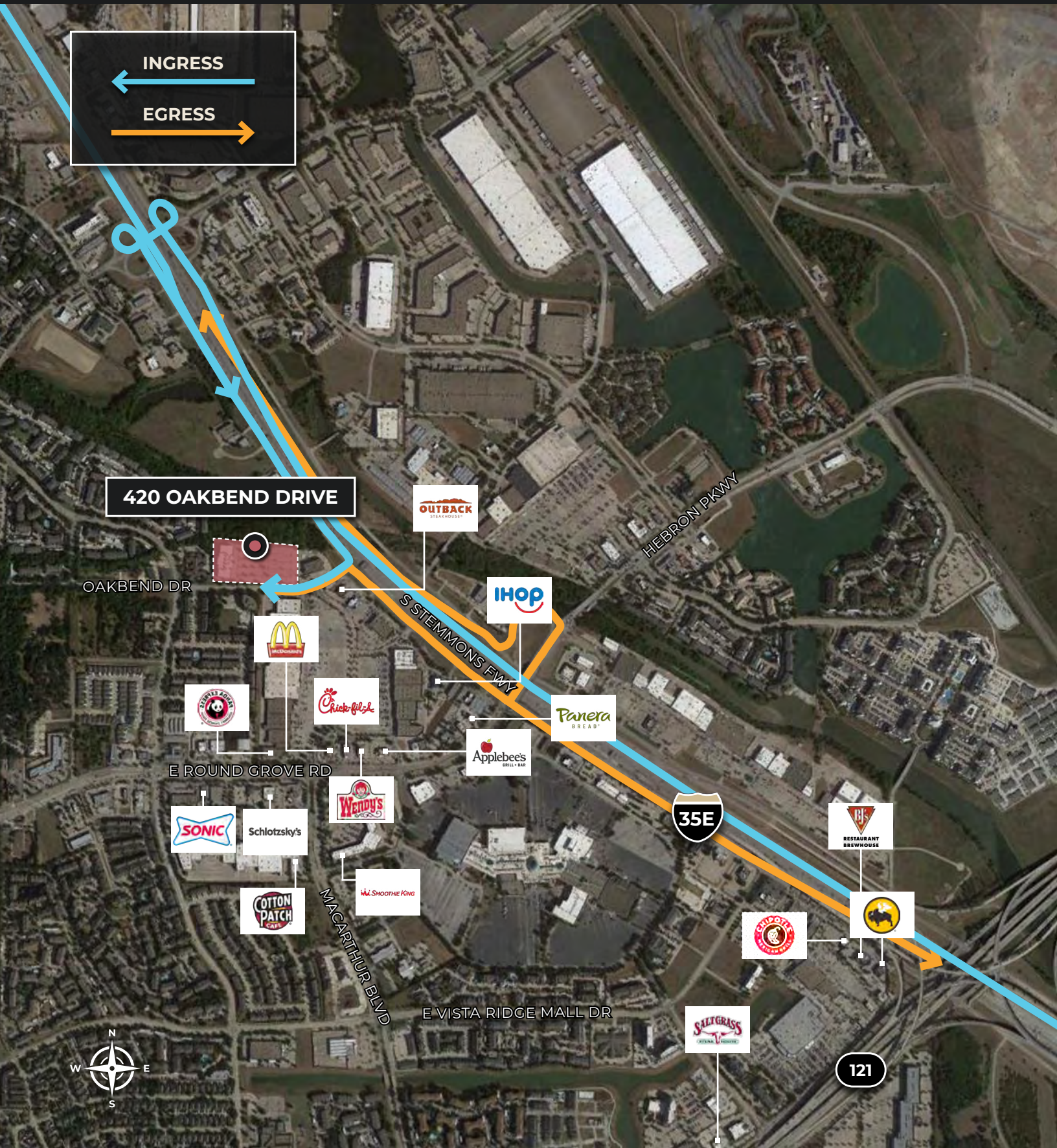

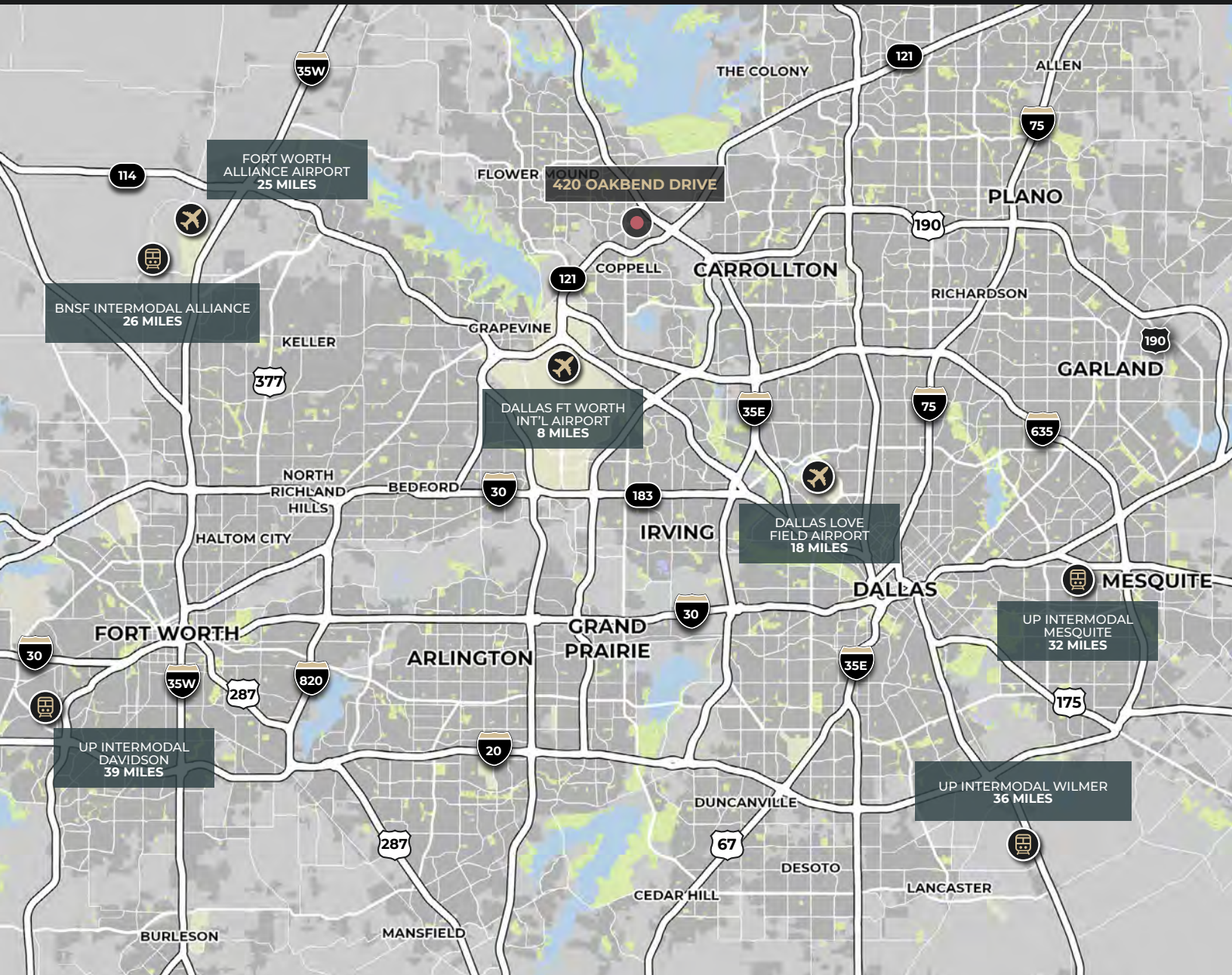

**Nathan Lawrence**  
 +1 214 402 6016  
 nathan.lawrence@kbcadvisors.com

**Krista Raymond**  
 +1 972 971 2785  
 krista.raymond@kbcadvisors.com

**KBC Advisors | Office**  
 2828 N Harwood Street, Suite 1900  
 Dallas, TX 75201

**Whit Maddox**  
 +1 817 437 5708  
 whit.maddox@kbcadvisors.com

**Will Carney**  
 +1 214 240 0014  
 will.carney@kbcadvisors.com

© 2026 KBC ADVISORS This information has been obtained from sources believed to be reliable but has not been verified for accuracy or completeness, and KBC Advisors disclaims any guarantees, warranties or representations, express or implied, as to the completeness or accuracy as to the information contained herein. You should conduct a careful, independent investigation of the property and verify all information. Any reliance on this information is solely at your own risk. The KBC ADVISORS logo is a service mark of KBC ADVISORS. All other marks displayed on this document are the property of their respective owners. Photos herein are the property of their respective owners. Use of these images without the express written consent of the owners is prohibited.

