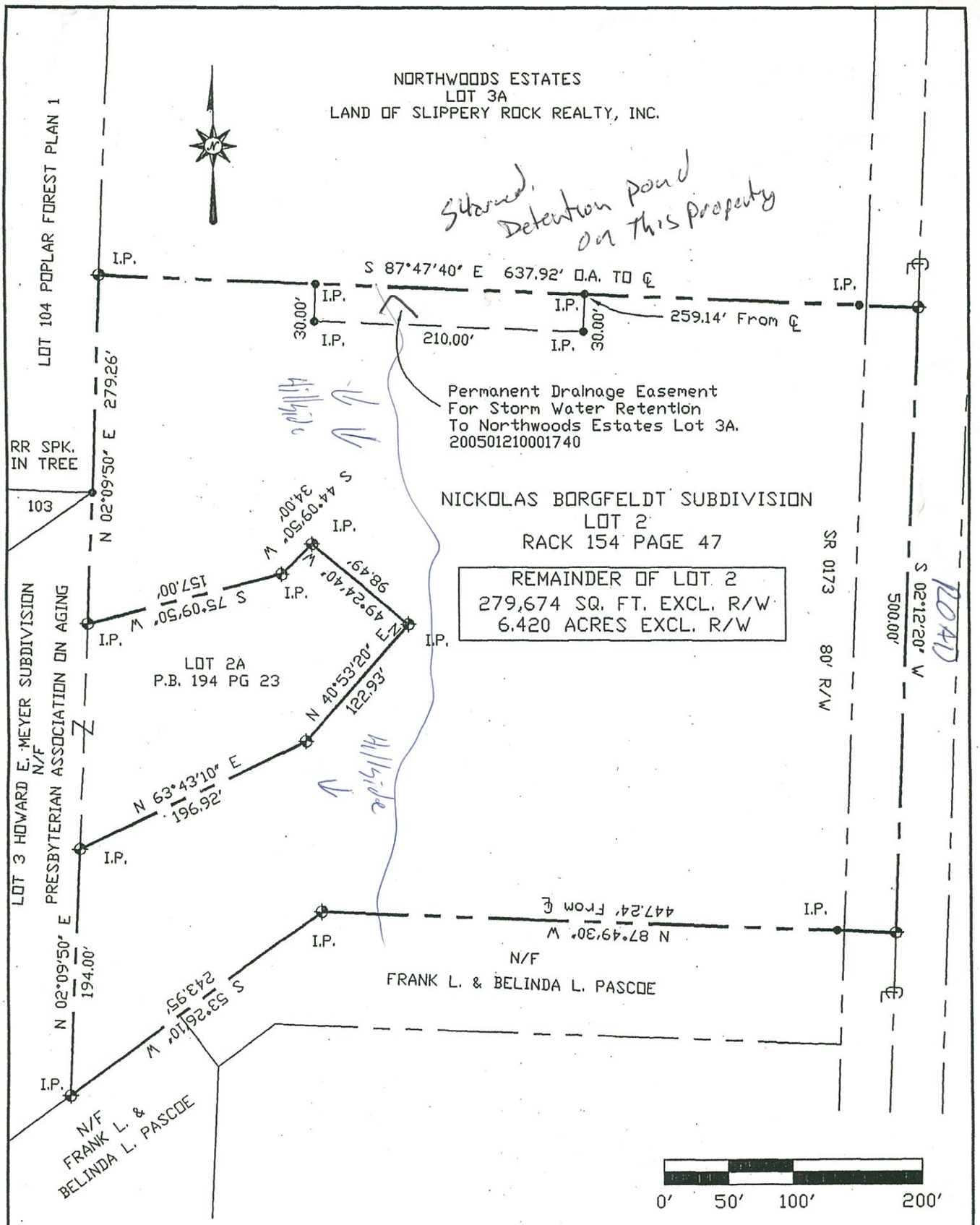

SURVEY OF LAND OF
HOWARD E. MEYER

SLIPPERY ROCK BOROUGH BUTLER CO., PA.

NORMAN P. STRAUB, P.E., P.L.S.
Civil Engineer and Land Surveyor
404 ELLIOTT RD. P.O. BOX 448
GROVE CITY, PA., 16127
Phone (724) 458-9199

DATE: 1-25-06

SCALE: 1"=100'

D1235-2-52

Norman P. Straub PLS

EXHIBIT 1