

00001
0000
0022.0

00001
0000
0043.4

00001
0000
0043.3

00001
0000
0035.0

00001
0000
0036.0

00001
0000
0043.0
SOUTH 33' R/W
(0.892324561478)

00001
0000
0042.1

00001
0000
0035.2
2 STORY
METAL BUILDING
#650
PARCEL 1
(PARAGRAPH 2)

00001
0000
0041.0
LESS AND EXCEPT
S.107/A.200
0.8161476386

00001
0000
0042.0
LESS AND EXCEPT
0.8161476386

00001
0000
0039.0
LESS AND EXCEPT
E.133.46/S.127.73
0.8161476386

00001
0000
0089.2
SOUTH 33' R/W
(0.892324561478)

00001
0000
0040.0
LESS AND EXCEPT
E.133.46/S.127.73
0.8161476386

00001
0000
0040.0
LESS AND EXCEPT
E.133.46/S.127.73
0.8161476386

P.O.C.
(PARAGRAPH 1)
NORTH LINE OF THE SOUTHWEST 1/4 OF
THE SOUTHWEST 1/4 OF THE SOUTHWEST 1/4 OF
SECTION 12, TOWNSHIP 33 SOUTH, RANGE 39 EAST

P.O.C.
(PARAGRAPH 1)
NORTH LINE OF THE SOUTHWEST 1/4 OF
THE SOUTHWEST 1/4 OF THE SOUTHWEST 1/4 OF
SECTION 12, TOWNSHIP 33 SOUTH, RANGE 39 EAST

P.O.C.
(PARAGRAPH 1)
NORTH LINE OF THE SOUTHWEST 1/4 OF
THE SOUTHWEST 1/4 OF THE SOUTHWEST 1/4 OF
SECTION 12, TOWNSHIP 33 SOUTH, RANGE 39 EAST

P.O.C.
(PARAGRAPH 1)
NORTH LINE OF THE SOUTHWEST 1/4 OF
THE SOUTHWEST 1/4 OF THE SOUTHWEST 1/4 OF
SECTION 12, TOWNSHIP 33 SOUTH, RANGE 39 EAST

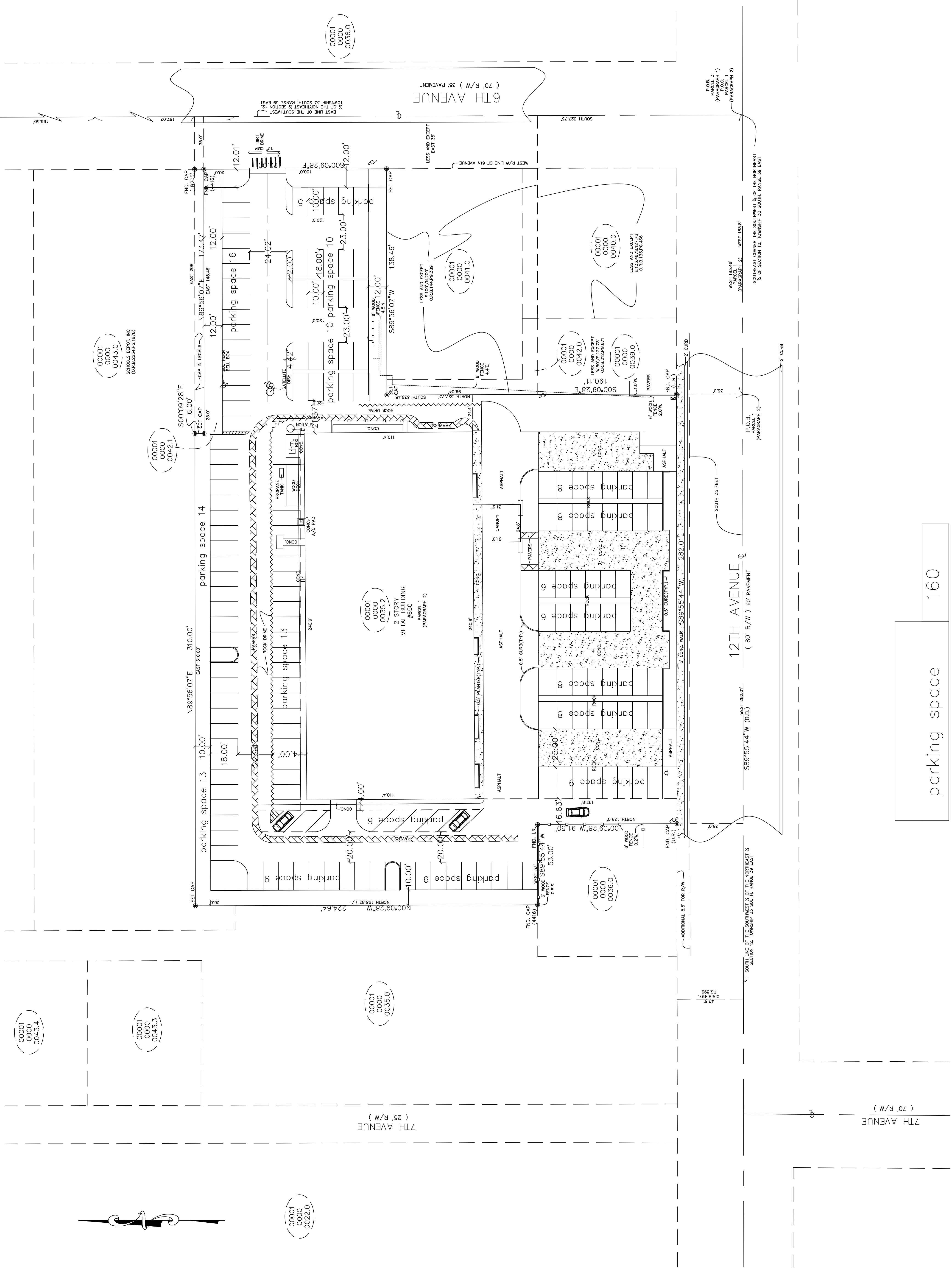

parking space

160

7TH AVENUE
(70' R/W)

12TH AVENUE
(80' R/W) 60' PAVEMENT

6TH AVENUE
(70' R/W) 35' PAVEMENT

SOUTHWEST CORNER THE SOUTHWEST 1/4 OF THE SOUTHWEST 1/4
SECTION 12, TOWNSHIP 33 SOUTH, RANGE 39 EAST

SOUTHWEST CORNER THE SOUTHWEST 1/4 OF THE SOUTHWEST 1/4
SECTION 12, TOWNSHIP 33 SOUTH, RANGE 39 EAST

PAGE 3
(PARAGRAPH 1)
PARCEL 1
(PARAGRAPH 2)

PAGE 2
(PARAGRAPH 2)
PARCEL 2

PAGE 1
(PARAGRAPH 1)
PARCEL 1