

BOYS WITH TOYS CONDOS

27209 TWP RD 532A, PARKLAND COUNTY, AB



PHASE 2 UNDER CONSTRUCTION - NOVEMBER 2026 COMPLETION

PROPERTY DETAILS

MUNICIPAL ADDRESS:	27209 TWP RD 532A, Parkland County, AB
YEAR BUILT:	2026 (November)
WAREHOUSE:	1,000 SF
POWER:	(2) 110-volt plugs only
LOADING DOORS:	(2) 14'x16' Drive-thru Grade
LIGHTING:	LED
HEATING:	Overhead unit heater
CLEAR HEIGHT:	18'
DIMENSIONS:	20'x50'
CONDO FEES:	\$147.38 Per Month
UTILITIES:	Separately Metered
TAXES:	\$1,200 (2025)
SALE PRICE:	\$249,988.00

PROPERTY HIGHLIGHTS

- Steel frame construction on concrete pad
- 24/7 secure site access via fob system
- Common bathroom facilities

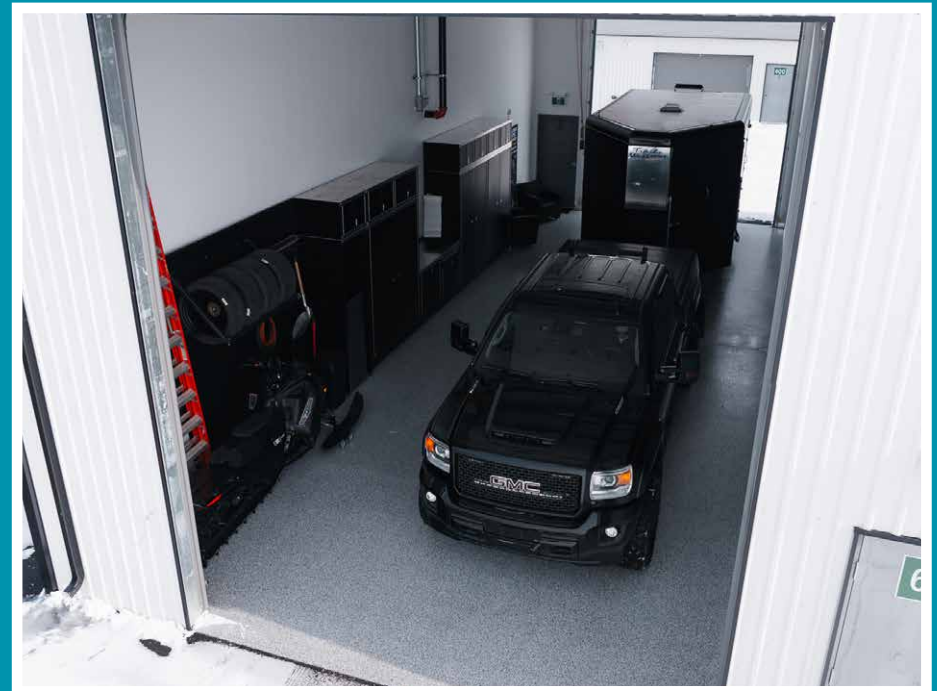

SITE PLAN



TOWNSHIP ROAD 532A

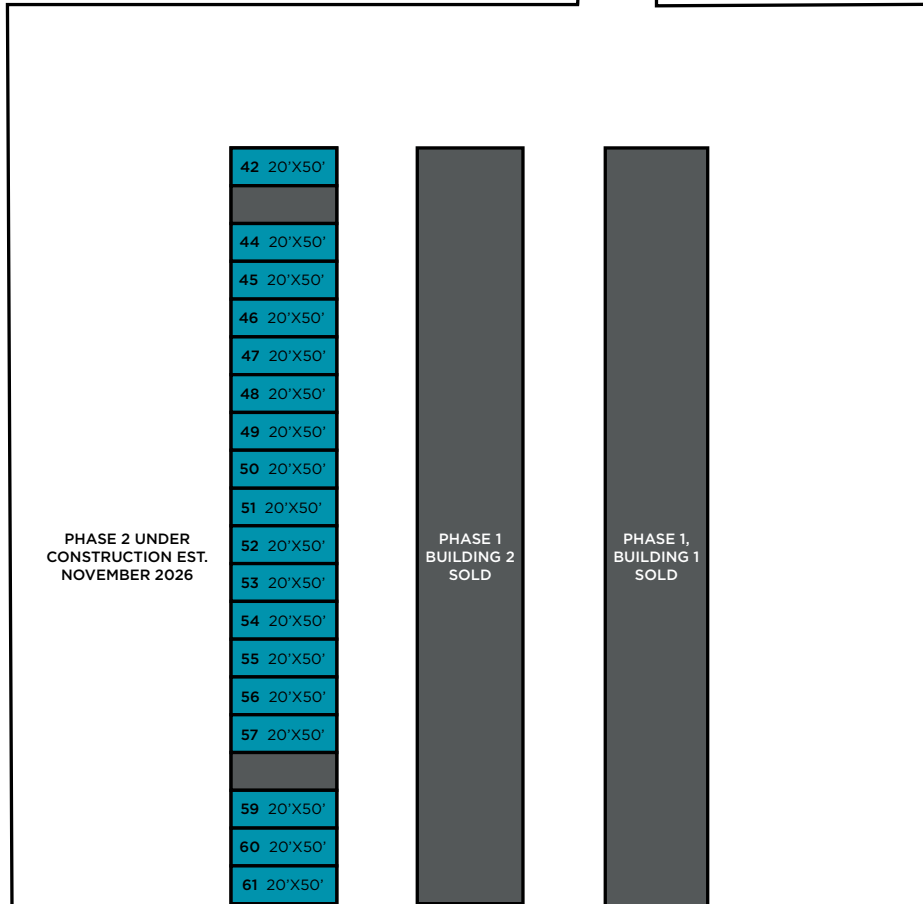

PHASE 2 UNDER
CONSTRUCTION EST.
NOVEMBER 2026

PHASE 1
BUILDING 2
SOLD

PHASE 1,
BUILDING 1
SOLD

AVAILABLE
 SOLD

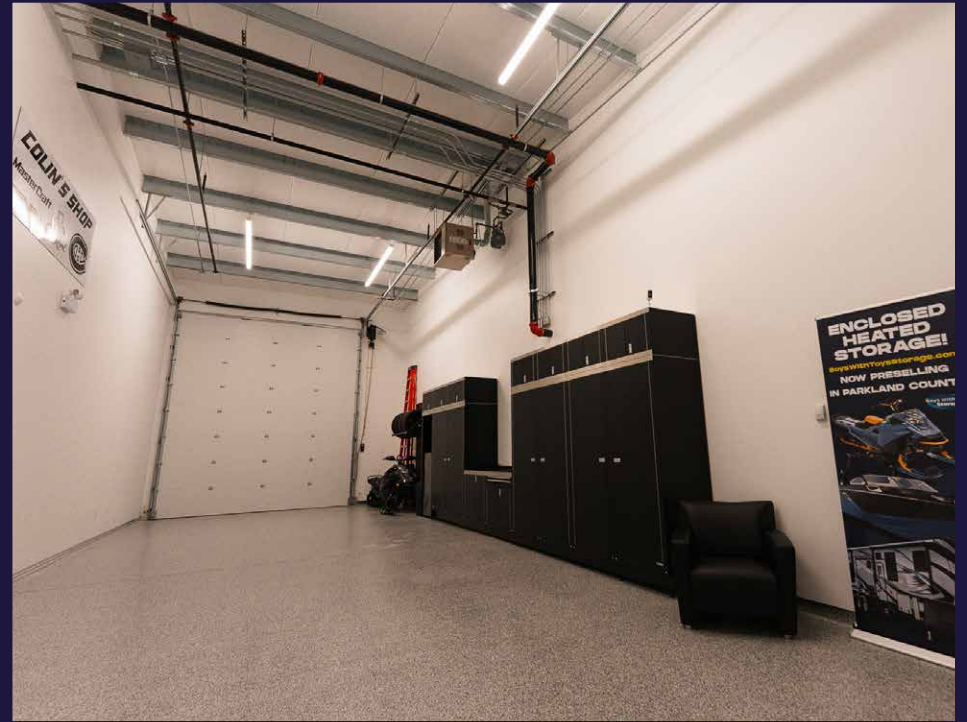

AERIAL VIEW

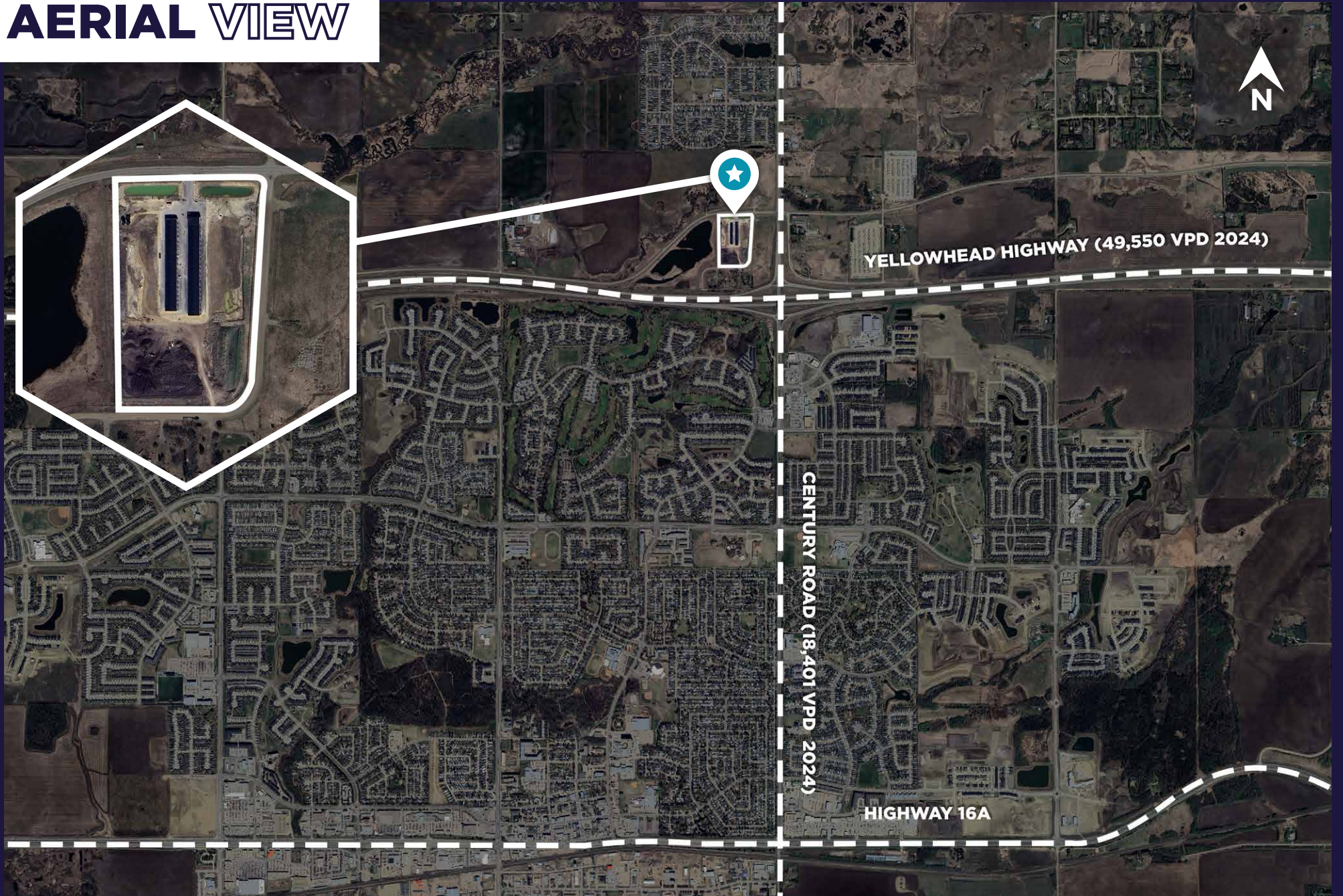

YELLOWHEAD HIGHWAY (49,550 VPD 2024)

CENTURY ROAD (18,401 VPD 2024)

HIGHWAY 16A

CUSHMAN & WAKEFIELD
Edmonton
Suite 2700, TD Tower
10088 - 102 Avenue
Edmonton, AB T5J 2Z1
www.cwedm.com

Cushman & Wakefield Edmonton is independently owned and operated / A Member of the Cushman & Wakefield Alliance. No warranty or representation, express or implied, is made to the accuracy or completeness of the information contained herein, and same is submitted subject to errors, omissions, change of price, rental or other conditions, withdrawal without notice, and to any special listing conditions imposed by the property owner(s). As applicable, we make no representation as to the condition of the property (or properties) in question, April 2026

Adam Martinson
Partner
780 909 3675
adam.martinson@cwedm.com

Mark Bowman
Associate
780 993 3783
mark.bowman@cwedm.com

 **CUSHMAN & WAKEFIELD**
Edmonton