

Foxborough, MA

Find Property

Next >

Parcel #: 157-011-000

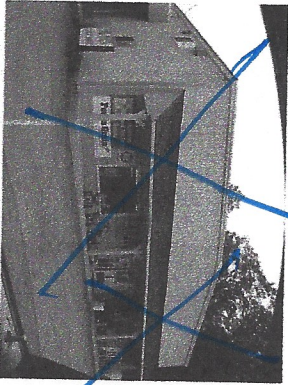

Documents

- BuildingPhoto (9)
- Visitor_Property_Card
- CAI Property Card

Assessment

ID : 1916

PropertyAddress : 356 CENTRAL STREET

PropertyStreet : CENTRAL STREET

MapSheet : 157

Daniel J. Waldman

MBA, Broker, Principal

Waldman & Associates

Commercial Real Estate Sales & Leasing

24 Whitewood Road, Westwood, MA 02090
T: 781-492-1586 F: 401-453-1343

djw930@gmail.com

Layers

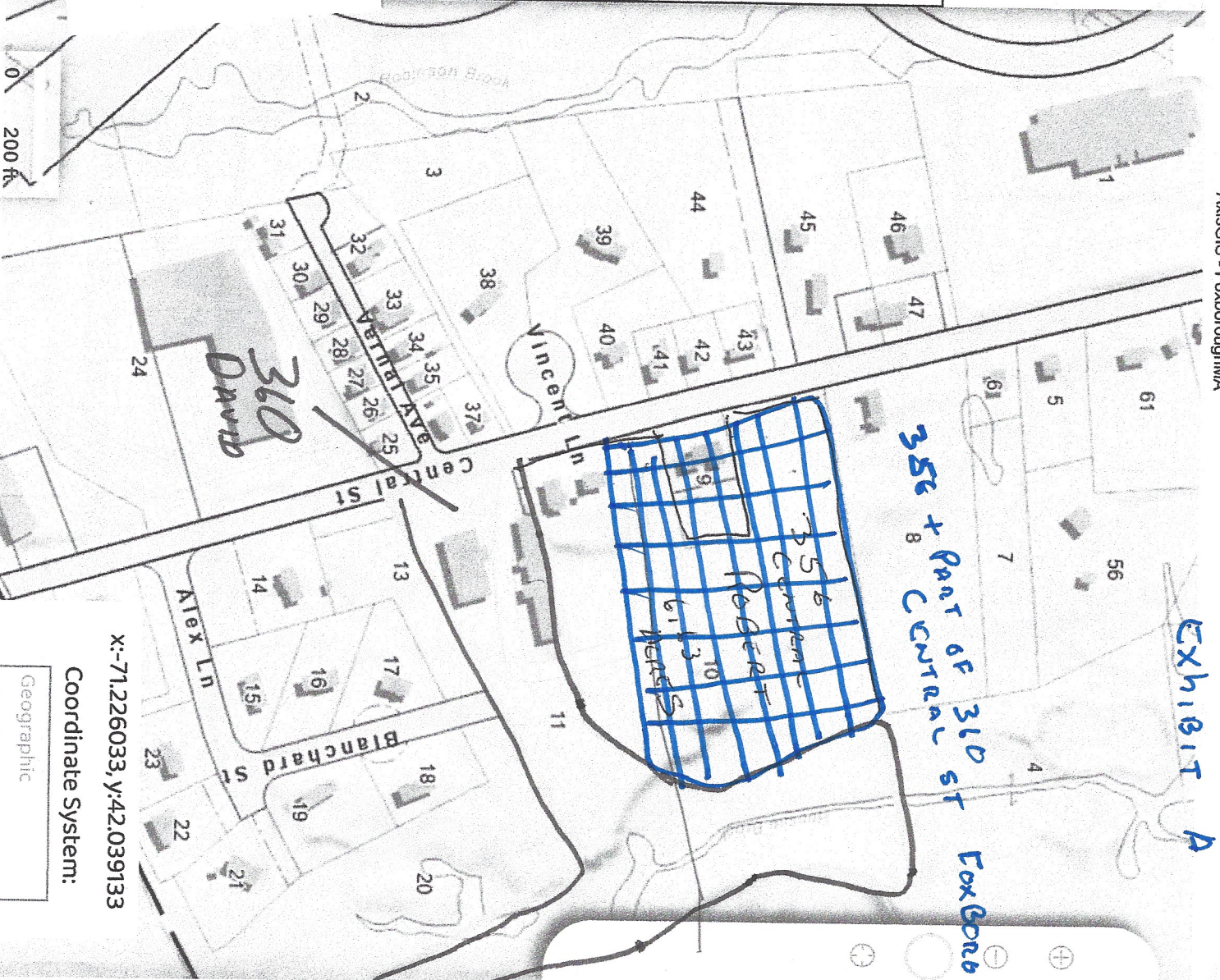

EXHIBIT A

356 + part of 310
Foxboro

360
David

356
part of
310
Foxboro

Coordinate System:
Geographic