

DIST: 200 SECTION: 351 BLOCK: 1 TAX LOT: 3
 SURVEY NO. 10-9812
 TITLE NO. 12-81842

- LAND N/W OF GRACE RANDALL -

N 70°46'00" E

169.66'

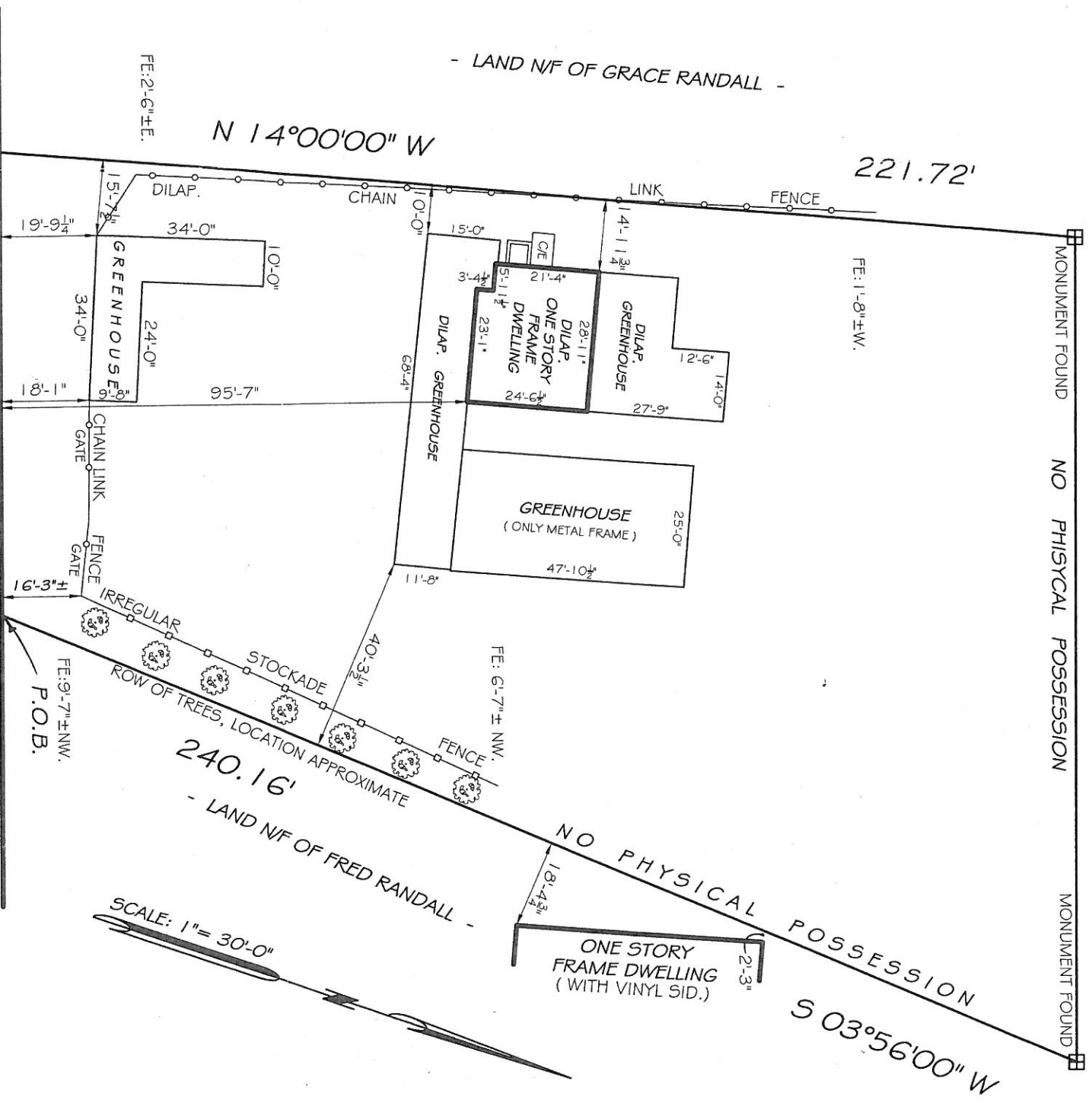

MAP OF PROPERTY
 SITUATE AT
RIDGE
 TOWN OF BROOKHAVEN
 SUFFOLK COUNTY, N.Y.

SURVEYED :- MAY 25, 2010

GUARANTEED TO :-
 ABSTRACTS INCORPORATED,
 GURDISH SINGH & GURMEET KAUR,
 FIDELITY NATIONAL TITLE INSURANCE
 COMPANY
 LOT NUMBERS:

ISLAND WIDE LAND SURVEYORS
 PROFESSIONAL LAND & CITY SURVEYORS
 199 LAFAYETTE DRIVE, SYOSSET, N.Y. 11791
 PHONE: 1-866-808-5800 FAX: 516-496-1792

RECORDS OF WALTER I. BROWN, GUSTAVE A. ROULLIER
 & ROBERT A. HAYNES

UNAUTHORIZED ALTERATION OR ADDITION TO THIS SURVEY IS A VIOLATION OF SECTION 7209 OF THE NEW YORK STATE EDUCATION LAW.
 COPIES OF THIS SURVEY MAP NOT BEARING THE LAND SURVEYORS' INKED SEAL OR EMBOSSED SEAL SHALL NOT BE CONSIDERED TO BE A VALID TRUE COPY.
 GUARANTEES OR CERTIFICATIONS INDICATED HEREON SHALL RUN ONLY TO THE PERSON FOR WHOM THE SURVEY IS PREPARED, AND ON HIS BEHALF TO THE TITLE COMPANY, GOVERNMENTAL AGENCY AND LENDING INSTITUTION LISTED HEREON, AND TO THE ASSIGNEES OF THE LENDING INSTITUTION. GUARANTEES OR CERTIFICATIONS ARE NOT TRANSFERABLE TO ADDITIONAL INSTITUTIONS OR SUBSEQUENT OWNERS.

DRAFTED BY: R.A.J. MAY 26, 2010