

# FOR SALE | INDUSTRIAL

NEWMARK

1210 MENLO DR NW  
ATLANTA, GA 30318



**Michael Bennett**  
Vice Chairman  
t 770 990 5700  
michael.bennett@nrmk.com



**Andrews Owen**  
Advisor  
t 404 725 5331  
aowen@cresa.com

# PROPERTY HIGHLIGHTS

- 18,000 SF
  - \*  $\pm$  6,000 SF OF OFFICE SPACE ON THE 1ST FLOOR
  - \* 7,000 SF OF FULLY MEZZANINE OFFICE (NOT INCLUDED IN TOTAL SF)
- HVAC IN WAREHOUSE
- CLEAR HEIGHT 18'
- 4 DOCK-HIGH DOORS (2 DOCK LEVELERS)
- 1 DRIVE-IN
- HEAVY POWER
- ZONING: I-2, HEAVY INDUSTRIAL ZONE
- $\pm$  30 PARKING SPOTS



# 1210 MENLO DR NW



# 1210 MENLO DR NW

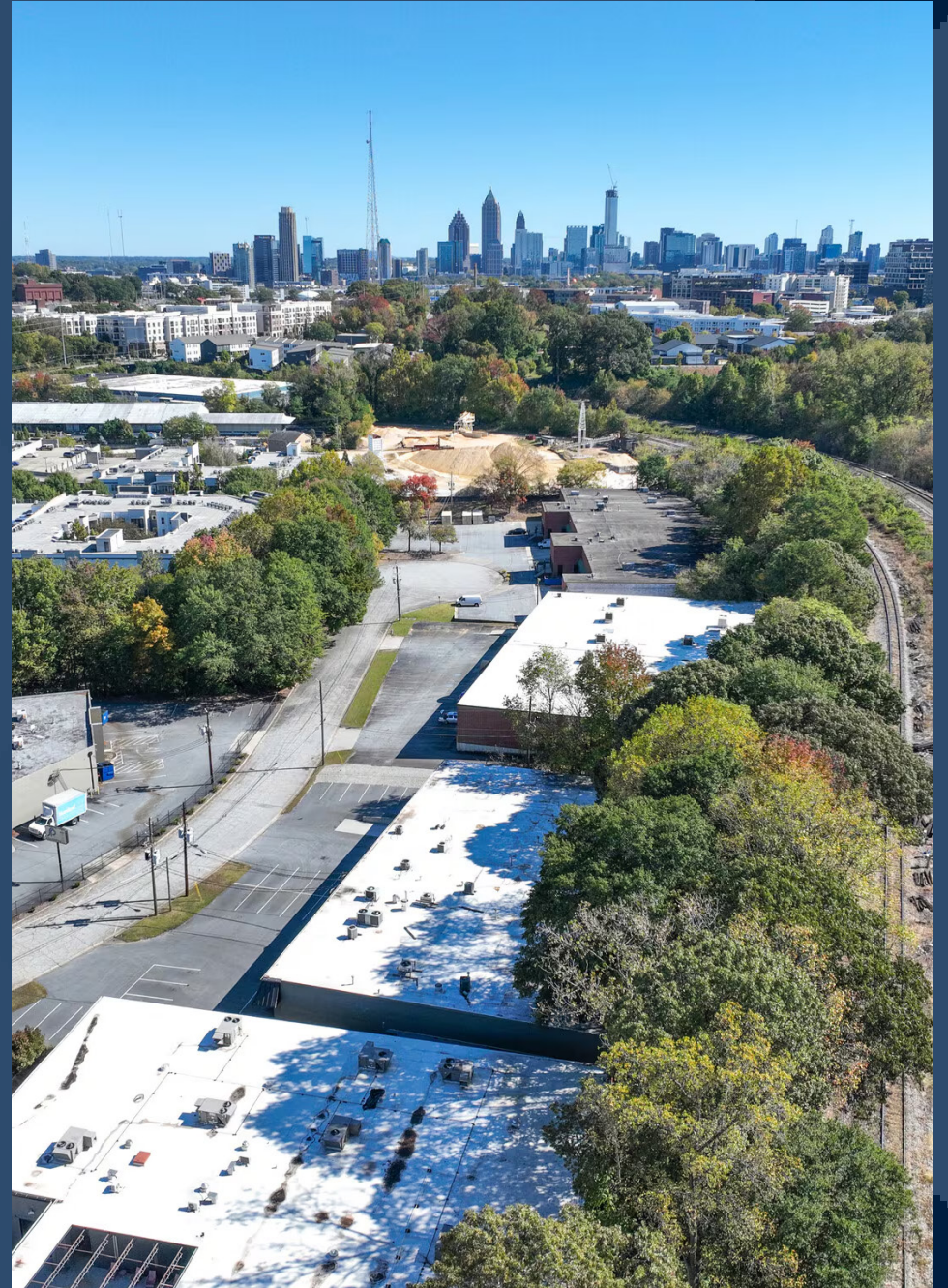



# FLOORPLAN

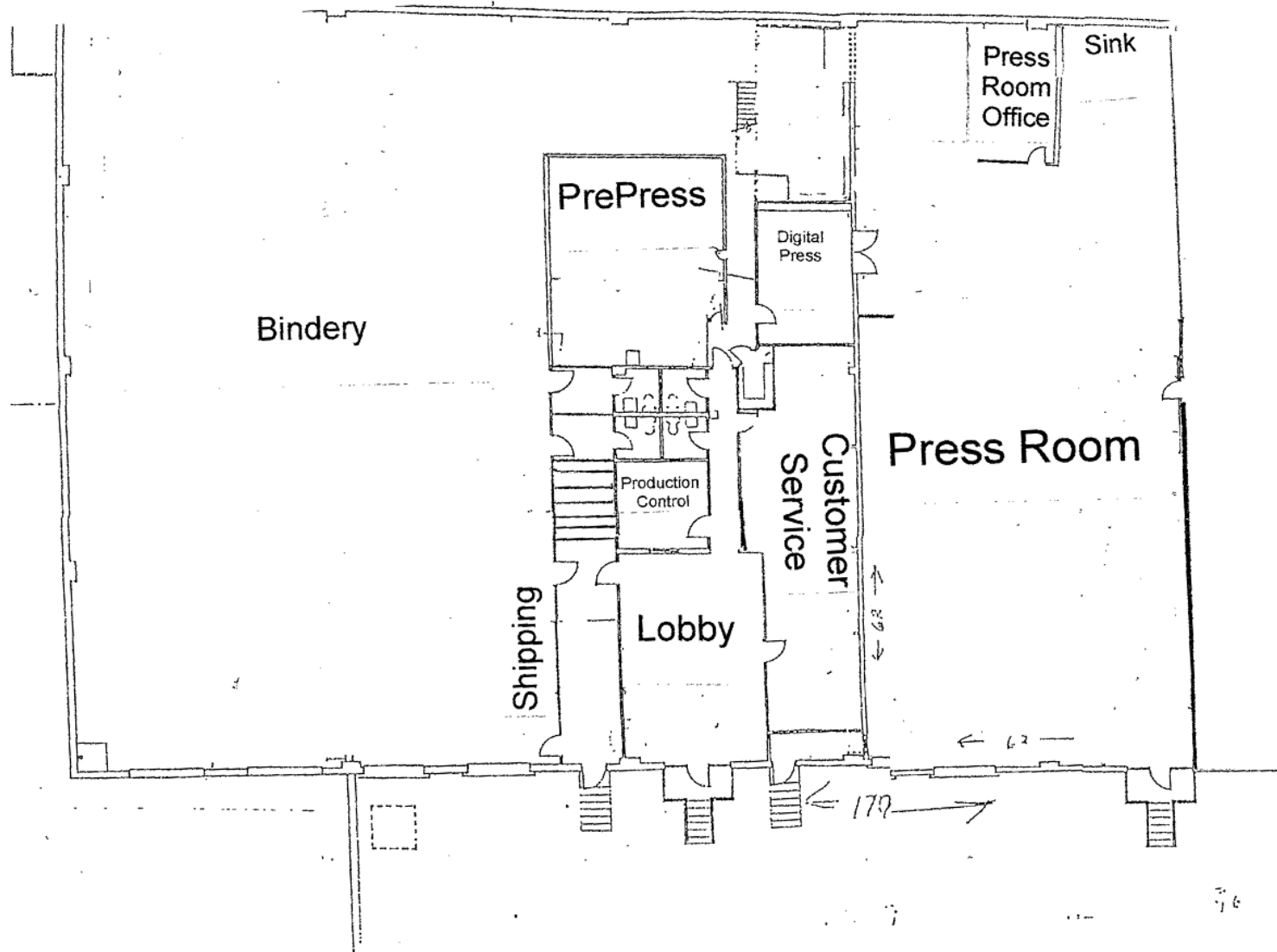

# LOCATION

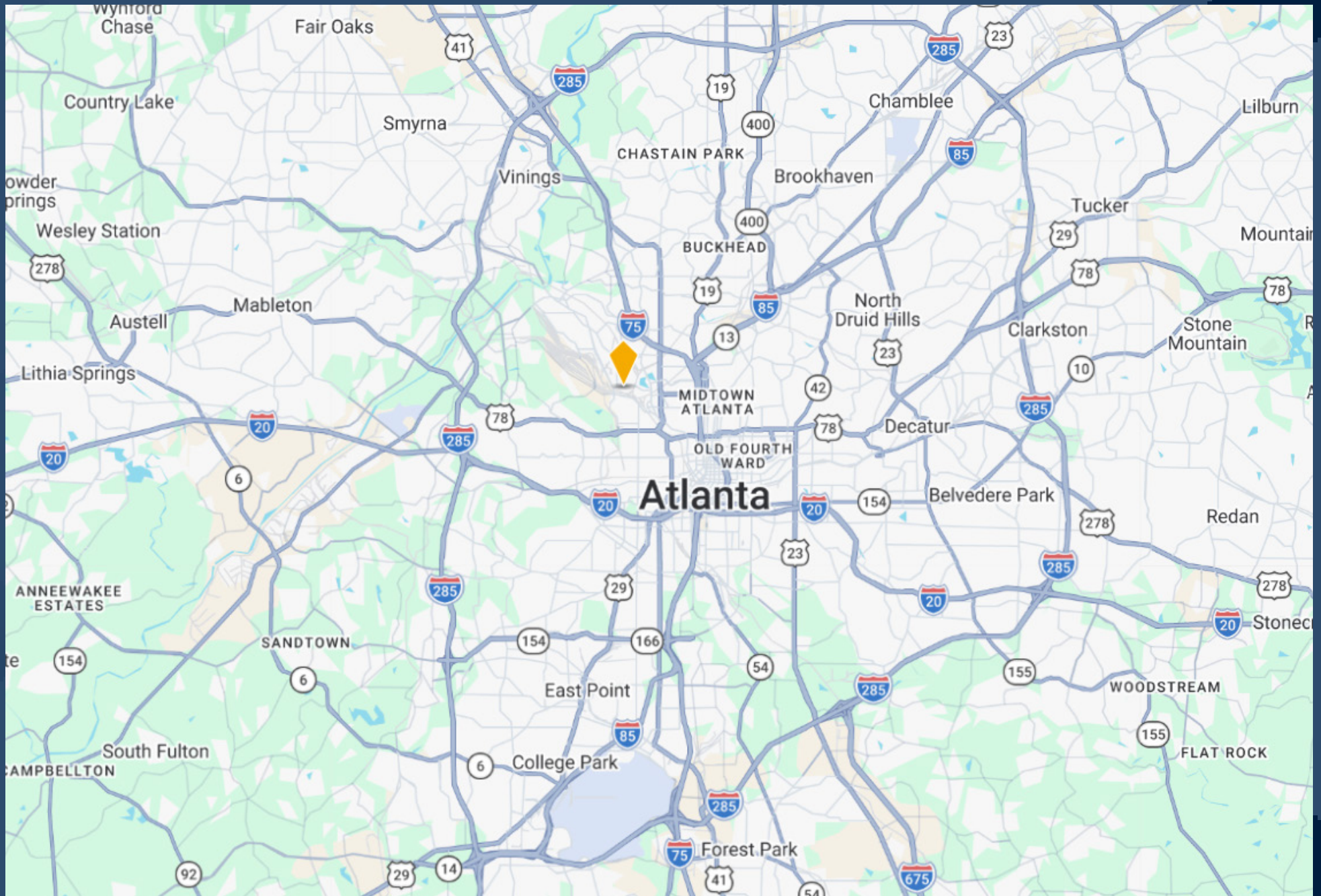

---

# 1210 MENLO DR NW

## ATLANTA, GA 30318

INDUSTRIAL

---

*Prepared by:*

**Michael Bennett**

Vice Chairman

t 770 990 5700

michael.bennett@nrmk.com

**Andrews Owen**

Advisor

t 404 725 5331

aowen@cresa.com

**NEWMARK**

### DISCLAIMERS

---

The broker for a purchaser of the property shall be entitled to receive a real estate commission only in the event that broker and the property's owner execute a written commission agreement containing the manner of calculation of that commission and all conditions to its payment, and the satisfaction of those conditions. Absent a written agreement to the contrary between that broker and Newmark, that broker shall not look to Newmark for payment of such a commission or any other compensation.

Although all information furnished regarding property for sale, lease, or financing has been obtained from sources deemed to be reliable, that information has not been verified by Newmark and no express representation is made nor is any to be implied as to the accuracy thereof. That information is subject to errors, omissions, change of price, rental or other conditions, prior sale, lease or financing, or withdrawal without notice and to any special conditions imposed by Newmark's client. The purchaser must independently verify any information on which it intends to rely.