

OFFERING MEMORANDUM

1215 South Pacific Coast Highway Redondo Beach, CA 90277



Kyle Degener Senior Vice President Kyle.Degener@colliers.com Direct: +1 310 321 1805	Lary Carlton Senior Vice President Lary.Carlton@colliers.com Direct: +1 562 547 8994	Amanda DePierro Senior Associate Amanda.DePierro@colliers.com Direct: +1 310 321 1817	Mike Talbot Sales Associate M.Talbotre@gmail.com Direct: +1 310 422 4309
------------------------------------------------------------------------------------------------------	------------------------------------------------------------------------------------------------------	-------------------------------------------------------------------------------------------------------	------------------------------------------------------------------------------------------

ESTATE
PROPERTIES



Table of Contents

Property Highlights	4
Investment Highlights	5
Property Photos	6
Rent Roll	9
Floor Plan	12
Market Comps	14
Demographics	18





Property Highlights



6-Units Competitively Priced

- Regular Corner Lot
- 73 Feet of Frontage on Pacific Coast Highway
- High Visibility (30,000 Cars per Day)
- Strong Demographics with High Median Incomes
- International Tourist Destination
- Half a Mile away from the Beach
- Eight Miles from Los Angeles International Airport



Video

[Click Here](#)



Market Overview - *Well-Located in the South Bay*

The South Bay region of Los Angeles encompasses a mix of beach cities like Manhattan Beach, Hermosa Beach, and Redondo Beach, along with industrial areas such as Torrance and Carson. This coastal area is known for its relaxed lifestyle, offering a blend of suburban tranquility and easy access to the vibrant city of LA. The economy is diverse, with a strong focus on industries like aerospace, technology, healthcare, and retail. The area boasts a thriving tourism and hospitality sector, thanks to its beautiful beaches and high-end shopping areas. Real estate is a significant economic driver, with some of the highest property values in LA County. The South Bay is also home to a well-educated and affluent population, contributing to a high standard of living and strong local demand for services. There is a strong entrepreneurial spirit, with many small businesses and startups calling the area home.





Investment Highlights

Summary

- Price: \$2,600,000
- Year Built: 1955
- Square Footage (Per Title): 4,098 SF
- Price PBSF: \$634.45
- Lot Size (SF): 6,033 SF
- Floors: 1
- Parking: 2:2:1000
- Zoning: RB C2-PD
- APN: 7511-003-035



Property Photos



Property Photos Continued



Investment Summary



Investment Summary

Price:	\$2,600,000.00
Year Built:	1955
SF (Per Title):	4,098
Price PBSF:	\$634.45
Lot Size (SF):	6,033
Price PLSF:	\$430.96
Floors:	1
Parking:	2.2:1000 / 9 Spots
Zoning:	RB C2-PD
APN:	7511-003-035
Cap Rate (Based on Current NOI):	2.60%
Cap Rate (Based on Current NOI + 1213 Proforma Assumption)	2.64%
Cap Rate (Based on Proforma NOI):	3.71%

Tenant Annual Scheduled Income

	Current	Proforma
Monthly Gross Rent	\$7,100	\$12,479
Annual Gross Rent	\$85,200	\$149,748
Annualized Income		
	Current	Proforma
Gross Potential Rent	\$85,200	\$149,748
Reimbursements (CAM Fee)	\$-	
Reimbursements (Net Fees)		
Less: Vacancy (5.0%)	\$-	\$7,487.40
Effective Gross Income (EGI)	\$85,200.00	\$142,260.60
Less: Expenses	\$11,073.00	\$36,589.52
Net Operating Income (NOI)	\$74,127.00	\$105,671.08
Annualized Expenses		
Property Taxes	\$6,024.00	\$31,540.52
Insurance (Bldg + Liability)	\$5,049.00	\$5,049.00
Water	\$-	\$-
Gas	\$-	\$-
Electricity	\$-	\$-
Repairs	\$-	\$-
Management	\$-	\$-
Total Expenses	\$11,073.00	\$36,589.52
Expenses PSF	\$2.70	\$8.93
Expenses PSF (Monthly)	\$0.23	\$0.74

Rent Roll



Rent Roll Summary

Proforma Rent Roll

Suite	Tenant	Unit Size	Lease Commencment	Lease Expiration	Monthly Rent	Monthly Rent (S/F)	Lease Type	Monthly Rent	Month Rent PSF	Lease Type
1213	Owner/Occupier	398 SF	N/A	N/A	N/A	N/A	N/A	\$1,194.00	\$3.00	Modified Gross
1215	Radiance Salon	740 SF	02/01/2024	01/31/2026	\$1,450.00	\$1.96	Modified Gross	\$2,220.00	\$3.00	Modified Gross
1217	Golden Boutique	740 SF	02/01/2023	01/31/2027	\$1,450.00	\$1.96	Modified Gross	\$2,220.00	\$3.00	Modified Gross
1219	Love Faustine	740 SF	02/01/2024	01/31/2026	\$1,250.00	\$1.69	Modified Gross	\$2,220.00	\$3.00	Modified Gross
1221	Treasured Moments Photography	740 SF	02/01/2024	01/31/2026	\$1,300.00	\$1.76	Modified Gross	\$2,220.00	\$3.00	Modified Gross
1223	Tigres Fuego (Restaurant)	740 SF	06/01/2021	05/31/2026	\$1,650.00	\$2.23	Modified Gross	\$2,405.00	\$3.25	Modified Gross

Expenses & Responsibilities



Expenses & Responsibilities

Expenses			
	Annual	Monthly	Monthly (PSF)
Property Taxes (based on purchase price)	\$31,540.52	\$2,628.38	\$0.64
Property Insurance (Building)	\$4,384.00	\$365.33	\$0.09
Property Insurance (Liability)	\$665.00	\$55.42	\$0.01
Total Expenses	\$36,589.52	\$3,049.13	\$0.74

Tenant Responsibilities

	1223	1221	1219	1217	1215	1213
Base Rent	X	X	X	X	X	X
Power	X	X	X	X	X	X
Gas	X (water heater/ kitchen)				X (water heater)	X
Water			X		X	X

Utility Notes:

- ♦ Gas: 3 Meters (1223, 1215, and 1213 have gas meters)
- ♦ Water: 4 water meters (1223, 1219, 1215, and 1213 have water meters)

- ♦ 1217 Uses 1215 water meter
- ♦ 1221 uses 1219 water meter
- ♦ 1223, 1215 and 1213 tenants pay the water utility bill.
- ♦ Landlord (unit 1213) pays the water utility bill for 1219
- ♦ All leases have a provision that tenant is supposed to pay for all utilities even if meter is shared



utv treasured moments



GOLDEN BOUTIQUE
JEWELER

Antiques

Same Day Service Available
Jewelers on Premises
312-674-7848

Radiance SALON



Floor Plan



1215 South Pacific Coast Highway

Redondo Beach, CA 90277



Sales Comparables

#	Address	Status	Total Building SF	Price	\$ / SF
1	901 S Pacific Coast Hwy, Redondo Beach, CA 90277	Available	3,960 SF	\$3,590,000	\$906.57
2	1109 S Pacific Coast Hwy, Redondo Beach, CA 90277	Sold 11/2023	2,985 SF	\$2,150,000	\$720.27
3	512 N Pacific Coast Hwy, Redondo Beach, CA 90277	Available	2,261 SF	\$2,600,000	\$1,149.93
4	5035 W Rosecrans Ave, Hawthorne, CA 90250	Available	4,727 SF	\$4,500,000	\$951.98
5	1026 Manhattan Beach Blvd, Manhattan Beach, CA 90266	Available	2,149 SF	\$2,650,000	\$1,233.13
6	1054 Aviation Blvd, Hermosa Beach, CA 90254	Sold 10/2024	3,190 SF	\$3,525,000	\$1,105.02
7	4417 Sepulveda Blvd, Torrance, CA 90505	Sold 02/2025	3,596 SF	\$1,890,000	\$525.58
8	510 N Pacific Coast Hwy, Redondo Beach, CA 90277	Sold 04/2023	1,200 SF	\$915,000	\$762.50
9	820 Pacific Coast Hwy, Hermosa Beach, CA 90254	Sold 04/2024	2,964 SF	\$2,110,000	\$711.88



Sales Comparables Map

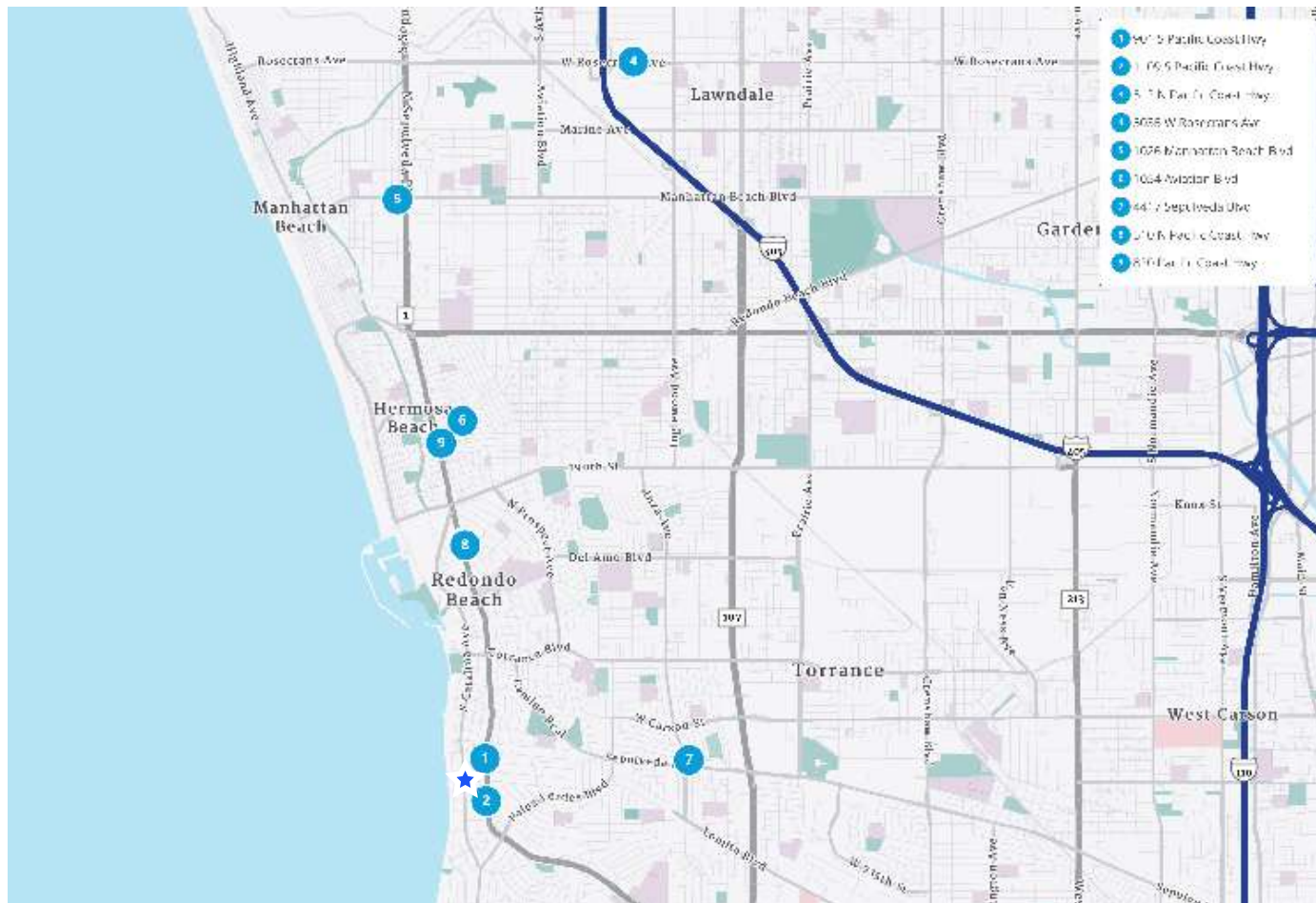

Rents Comparables

#	Address	Status	Total Building SF	Rate	\$ / SF	Type
1	101 N Pacific Coast Hwy, Redondo Beach, CA 90277	Available	1,534 SF	\$3,850.00	\$2.50	NNN
2	224 S Prospect Ave, Redondo Beach, CA 90277	Available	2,400 SF	\$6,000.00	\$2.50	NNN
3	1802 S Pacific Coast Hwy, Redondo Beach, CA 90277	Available	1,419 SF	\$4,966.50	\$3.50	NNN
4	807 Torrance Blvd, Redondo Beach, CA 90277	Available	660 SF	\$1,815.00	\$2.75	NNN
5	5147 Calle Mayor, Torrance, CA 90505	Available	880 SF	\$1,720.00	\$2.15	NNN
6	1201 S Pacific Coast Hwy, Redondo Beach, CA 90277	Available	1,100 SF	\$3,575.00	\$3.25	NNN
7	209 S Pacific Coast Hwy, Redondo Beach, CA 90277	Available	1,200 SF	\$4,000.00	\$3.33	NNN



Rents Comparables Map

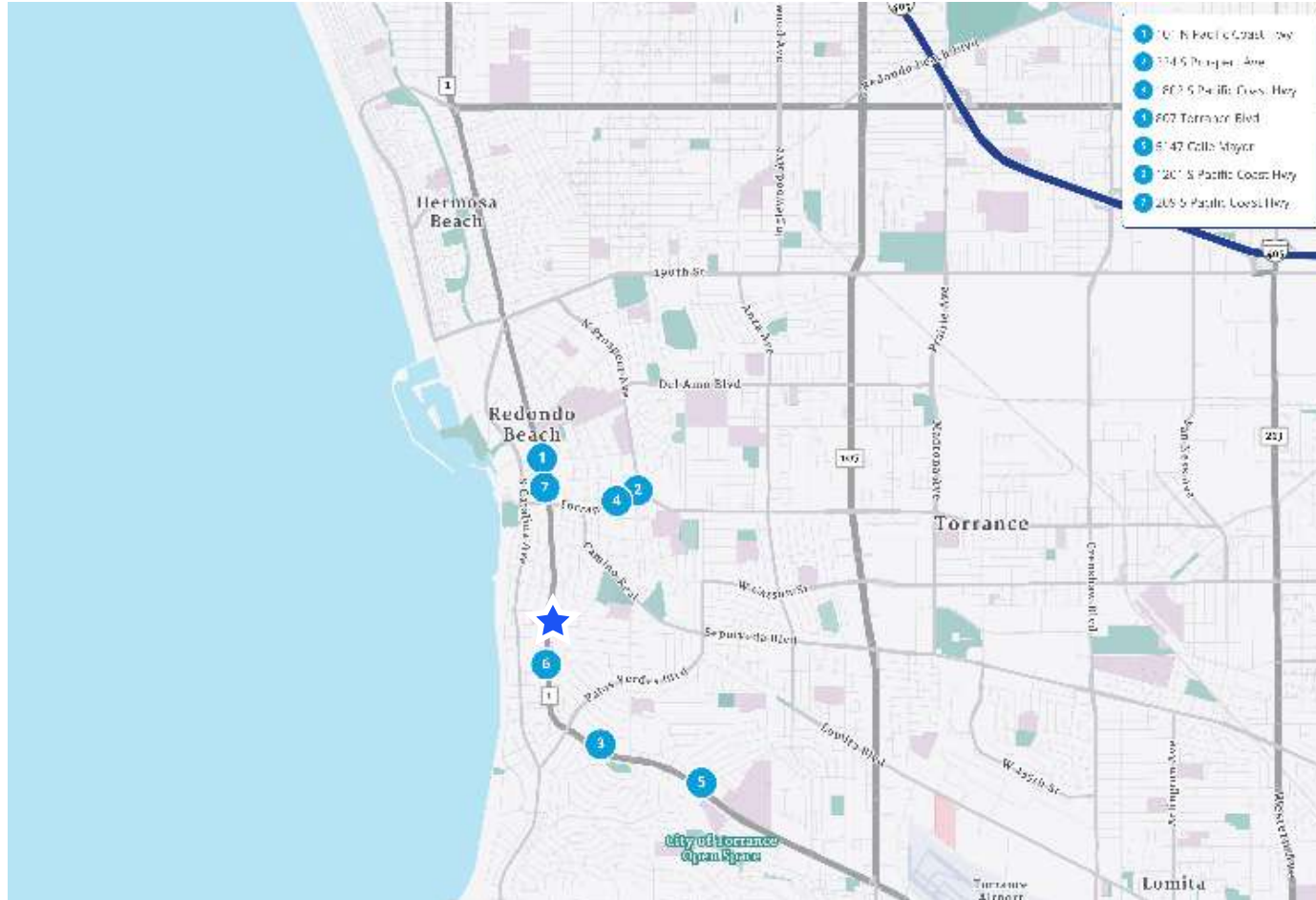

Demographics



Location Facts & Demographics

Demographics are determined by a 10 minute drive from 1215 S PACIFIC COAST HWY, REDONDO BEACH CA, CA 90277

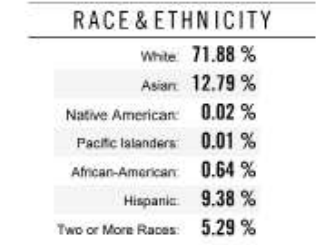
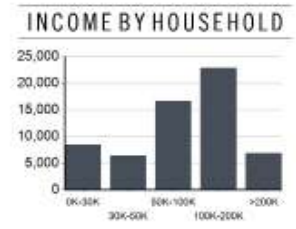
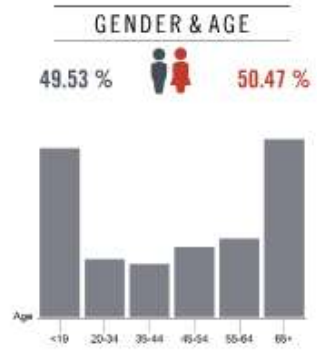
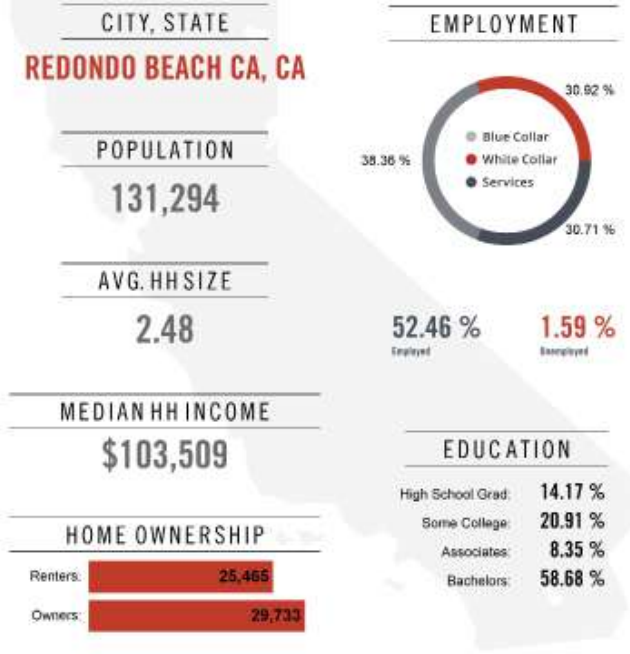

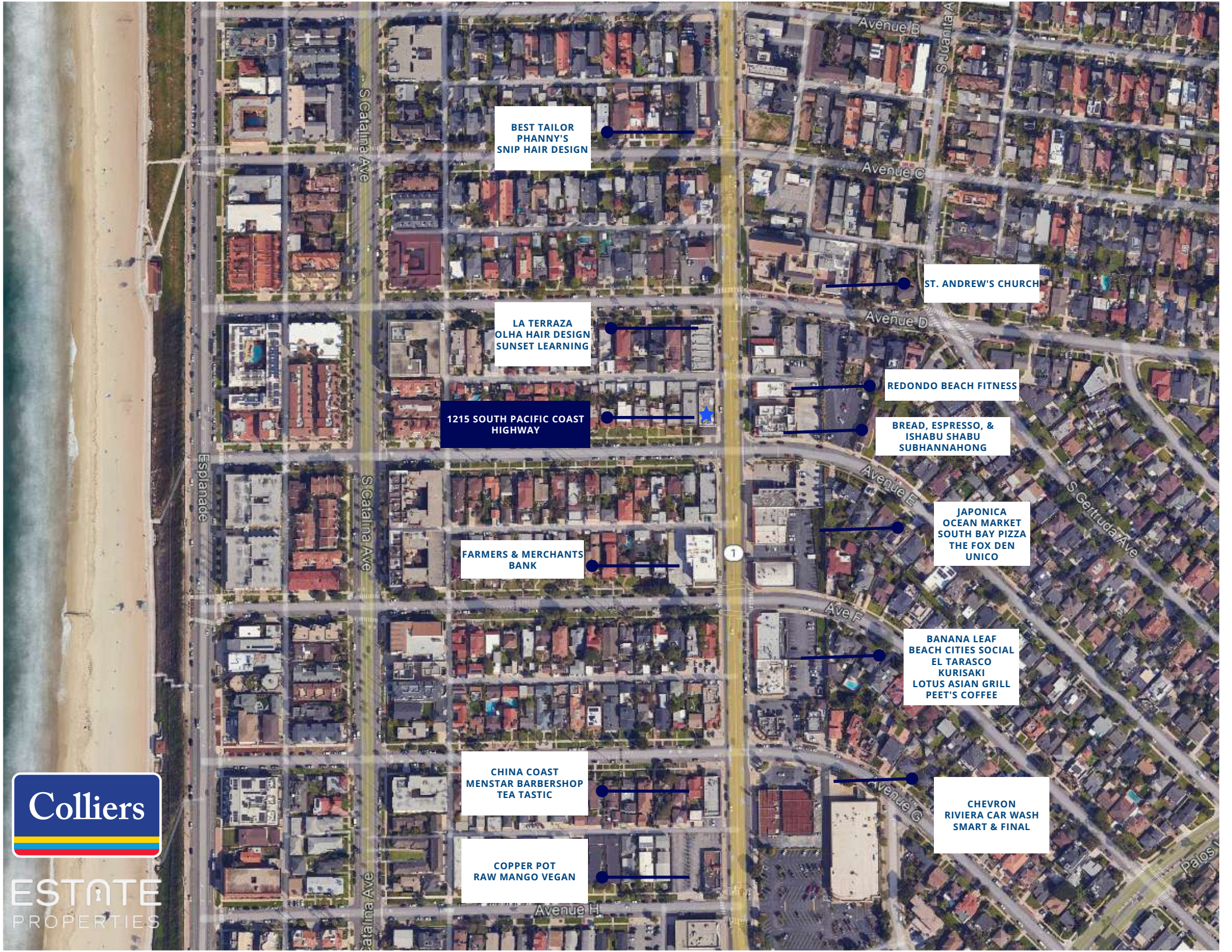

BEST TAILOR
PHANNY'S
SNIP HAIR DESIGN

ST. ANDREW'S CHURCH

LA TERRAZA
OLHA HAIR DESIGN
SUNSET LEARNING

REDONDO BEACH FITNESS

1215 SOUTH PACIFIC COAST
HIGHWAY

BREAD, ESPRESSO, &
ISHABU SHABU
SUBHANNAHONG

FARMERS & MERCHANTS
BANK

JAPONICA
OCEAN MARKET
SOUTH BAY PIZZA
THE FOX DEN
UNICO

BANANA LEAF
BEACH CITIES SOCIAL
EL TARASCO
KURISAKI
LOTUS ASIAN GRILL
PEET'S COFFEE

CHINA COAST
MENSTAR BARBERSHOP
TEA TASTIC

CHEVRON
RIVIERA CAR WASH
SMART & FINAL

COPPER POT
RAW MANGO VEGAN



ESTATE
PROPERTIES

Confidentiality and Disclaimer

This Offering Memorandum has been prepared by Colliers International (“Colliers”) and contains select information pertaining to the business and affairs of 1215 S Pacific Coast Highway in Los Angeles (“the Property”). This Offering Memorandum may not be all-inclusive or contain all of the information a prospective purchaser may desire. The information contained in this Offering Memorandum is confidential and furnished solely for the purpose of a review by a prospective purchaser of the Properties. It is not to be used for any other purpose or made available to any other person without the written consent of Seller or Colliers. The material is based in part upon information supplied by the Seller and in part upon financial information obtained by Colliers from sources it deems reliable. Owner, nor their officers, employees or agents makes any representation or warranty, express or implied, as to the accuracy or completeness of this Offering Memorandum, or any of its contents, and no legal liability is assumed or shall be implied with respect thereto. Prospective purchasers should make their own projections and form their own conclusions without reliance upon the material contained herein and conduct their own due diligence.

By acknowledging your receipt of this Offering Memorandum from Colliers, you agree:

1. The Offering Memorandum and its contents are confidential;
2. You will hold it and treat it in the strictest of confidence;
3. You will not, directly or indirectly, disclose or permit anyone else to disclose this Offering Memorandum or its contents in any fashion or manner detrimental to the interest of the Seller.

Owner and Colliers International expressly reserve the right, at their sole discretion,

to reject any and all expressions of interest or offers to purchase the Properties and to terminate discussions with any person or entity reviewing this Offering Memorandum or making an offer to purchase the Property unless and until a written agreement for the purchase and sale of the Property has been fully executed and delivered.

If you wish not to pursue negotiations leading to the acquisition of 1215 S Pacific Coast Highway or if you should discontinue such negotiations in the future, then you agree to purge all materials relating to this Property including this Offering Memorandum.

A prospective purchaser’s sole and exclusive rights with respect to this prospective transaction, the Property, or information provided herein or in connection with the sale of the Property shall be limited to those expressly provided in an executed Purchase Agreement and shall be subject to the terms thereof. In no event shall a prospective purchaser have any other claims against Seller or Colliers International or any of their affiliates or any of their respective officers, directors, shareholders, owners, employees, or agents for any damages, liability, or causes of action relating to this solicitation process or the marketing or sale of the Property.

This Offering Memorandum shall not be deemed to represent the state of affairs of the Property or constitute an indication that there has been no change in the state of affairs of the Property since the date this Offering Memorandum.

1215 South Pacific Coast Highway Redondo Beach, CA 90277

Kyle Degener

Senior Vice President

Kyle.Degener@colliers.com

Direct: +1 310 321 1805

Lary Carlton

Senior Vice President

Lary.Carlton@colliers.com

Direct: +1 562 547 8994

Amanda DePierro

Senior Associate

Amanda.DePierro@colliers.com

Direct: +1 310 321 1817

Mike Talbot

Sales Associate

M.Talbotre@gmail.com

Direct: +1 310 422 4309



2141 Rosecrans Avenue
Suite 1120
El Segundo, CA 90245

ESTATE
PROPERTIES

63 Malaga Cove Plaza
Palos Verdes, CA
90274

