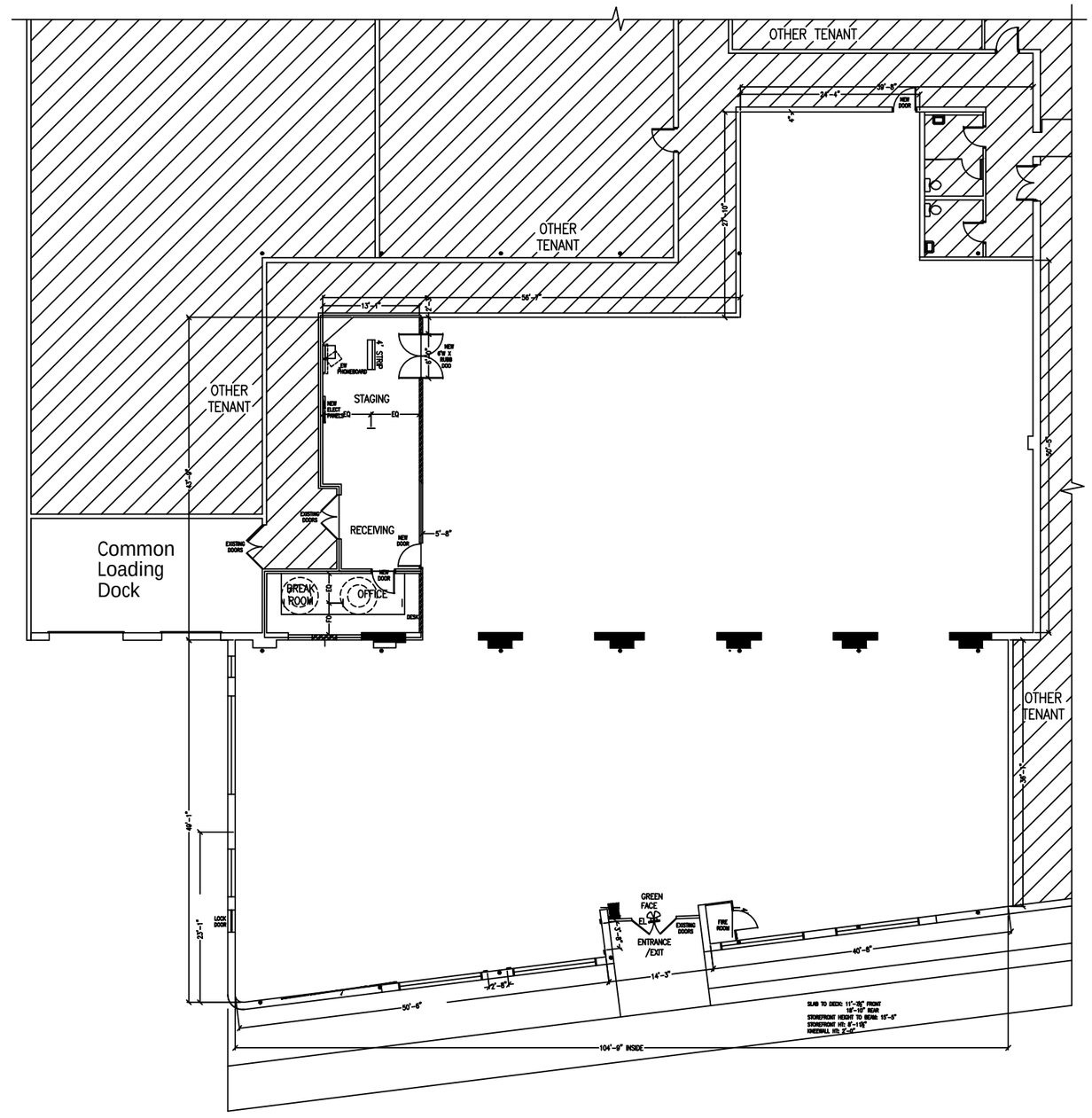
OTHER TENANT
OTHER TENANT
OTHER TENANT
OTHER TENANT
Common Loading Dock
STAGING
RECEIVING
BREAK ROOM
OFFICE
GREEN FACE
ENTRANCE /EXIT
104'-9" INSIDE

1/8" = 1'-0