

- 1. PROPERTY LINE
- 2. EXISTING BUILDING
- 3. EXISTING DRIVE
- 4. EXISTING DRIVE
- 5. EXISTING DRIVE
- 6. EXISTING DRIVE
- 7. EXISTING DRIVE
- 8. EXISTING DRIVE
- 9. EXISTING DRIVE
- 10. EXISTING DRIVE
- 11. EXISTING DRIVE
- 12. EXISTING DRIVE
- 13. EXISTING DRIVE
- 14. EXISTING DRIVE
- 15. EXISTING DRIVE
- 16. EXISTING DRIVE
- 17. EXISTING DRIVE
- 18. EXISTING DRIVE
- 19. EXISTING DRIVE
- 20. EXISTING DRIVE
- 21. EXISTING DRIVE
- 22. EXISTING DRIVE
- 23. EXISTING DRIVE
- 24. EXISTING DRIVE
- 25. EXISTING DRIVE
- 26. EXISTING DRIVE
- 27. EXISTING DRIVE
- 28. EXISTING DRIVE
- 29. EXISTING DRIVE
- 30. EXISTING DRIVE
- 31. EXISTING DRIVE
- 32. EXISTING DRIVE
- 33. EXISTING DRIVE
- 34. EXISTING DRIVE
- 35. EXISTING DRIVE
- 36. EXISTING DRIVE
- 37. EXISTING DRIVE
- 38. EXISTING DRIVE
- 39. EXISTING DRIVE
- 40. EXISTING DRIVE
- 41. EXISTING DRIVE
- 42. EXISTING DRIVE
- 43. EXISTING DRIVE
- 44. EXISTING DRIVE
- 45. EXISTING DRIVE
- 46. EXISTING DRIVE
- 47. EXISTING DRIVE
- 48. EXISTING DRIVE
- 49. EXISTING DRIVE
- 50. EXISTING DRIVE
- 51. EXISTING DRIVE
- 52. EXISTING DRIVE
- 53. EXISTING DRIVE
- 54. EXISTING DRIVE
- 55. EXISTING DRIVE
- 56. EXISTING DRIVE
- 57. EXISTING DRIVE
- 58. EXISTING DRIVE
- 59. EXISTING DRIVE
- 60. EXISTING DRIVE
- 61. EXISTING DRIVE
- 62. EXISTING DRIVE
- 63. EXISTING DRIVE
- 64. EXISTING DRIVE
- 65. EXISTING DRIVE
- 66. EXISTING DRIVE
- 67. EXISTING DRIVE
- 68. EXISTING DRIVE
- 69. EXISTING DRIVE
- 70. EXISTING DRIVE
- 71. EXISTING DRIVE
- 72. EXISTING DRIVE
- 73. EXISTING DRIVE
- 74. EXISTING DRIVE
- 75. EXISTING DRIVE
- 76. EXISTING DRIVE
- 77. EXISTING DRIVE
- 78. EXISTING DRIVE
- 79. EXISTING DRIVE
- 80. EXISTING DRIVE
- 81. EXISTING DRIVE
- 82. EXISTING DRIVE
- 83. EXISTING DRIVE
- 84. EXISTING DRIVE
- 85. EXISTING DRIVE
- 86. EXISTING DRIVE
- 87. EXISTING DRIVE
- 88. EXISTING DRIVE
- 89. EXISTING DRIVE
- 90. EXISTING DRIVE
- 91. EXISTING DRIVE
- 92. EXISTING DRIVE
- 93. EXISTING DRIVE
- 94. EXISTING DRIVE
- 95. EXISTING DRIVE
- 96. EXISTING DRIVE
- 97. EXISTING DRIVE
- 98. EXISTING DRIVE
- 99. EXISTING DRIVE
- 100. EXISTING DRIVE

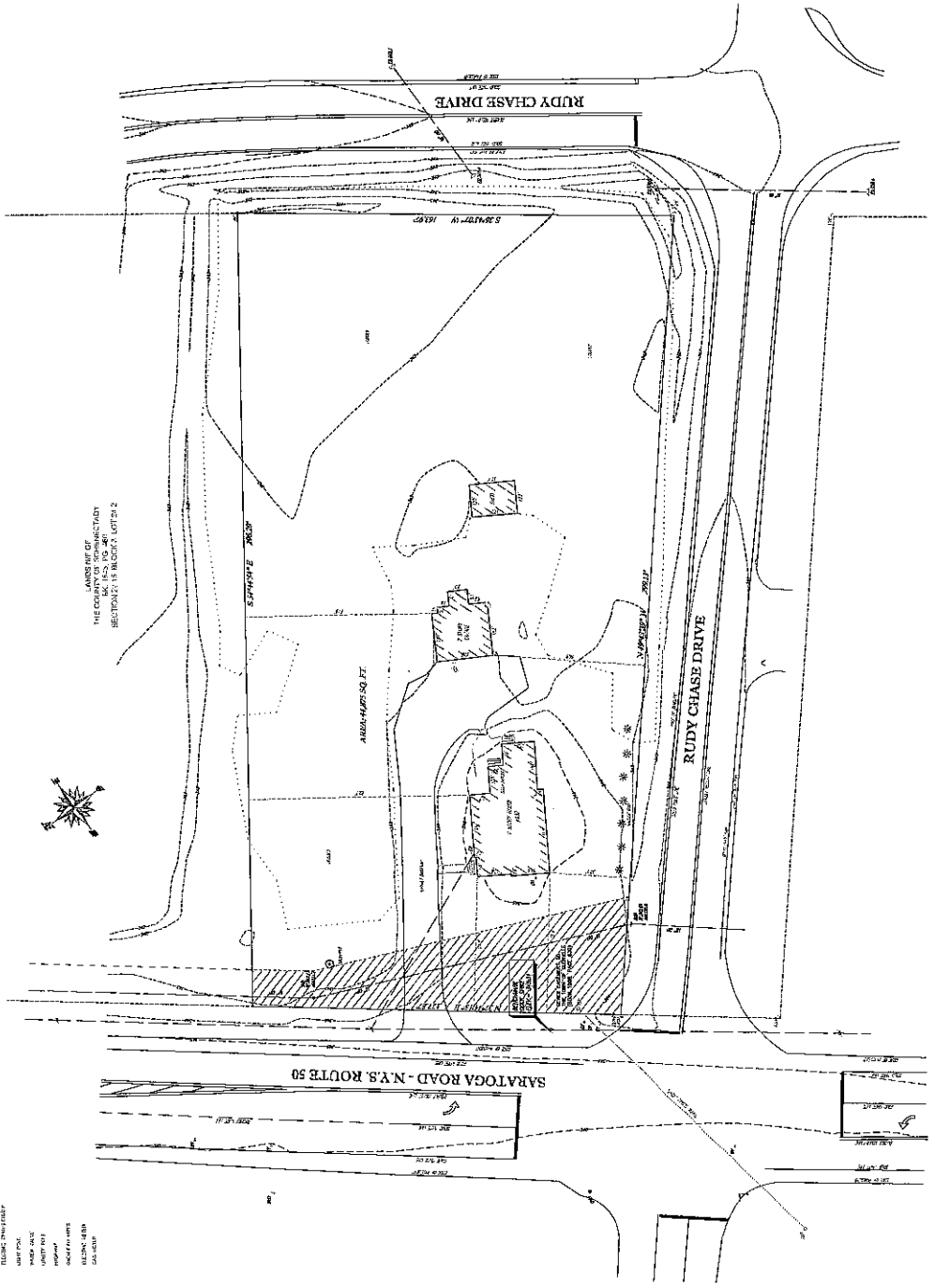

PROJECT
 2025\25-3958.dwg \SITE-LOC.tif

SCALE: 1/8" = 1'-0"

LETTERHEAD INFORMATION:
 TOWN OF SARATOGA, SCHENECTADY COUNTY, NEW YORK
 SEC. 25.15 - BK. 3 - PARCEL 201

ORDER INFORMATION:
 THIS PLAN IS TO BE FILED WITH THE CLERK OF THE SCHENECTADY COUNTY CLERK'S OFFICE, 100 N. STATE ST., ALBANY, NY 12207.

STATE INFORMATION:
 I, ENGINEER ARNOLD J. JAMES, OF THE COUNTY OF SCHENECTADY, SCHENECTADY COUNTY, NEW YORK, DO HEREBY CERTIFY THAT THIS PLAN WAS PREPARED BY ME OR UNDER MY CLOSE PERSONAL SUPERVISION AND THAT I AM A LICENSED PROFESSIONAL ENGINEER IN THE STATE OF NEW YORK, LICENSE NO. 12345.

GENERAL NOTES:
 1. THIS PLAN IS TO BE FILED WITH THE CLERK OF THE SCHENECTADY COUNTY CLERK'S OFFICE, 100 N. STATE ST., ALBANY, NY 12207.
 2. THE ENGINEER'S RESPONSIBILITY IS LIMITED TO THE TECHNICAL ASPECTS OF THE PLAN AND DOES NOT EXTEND TO THE LEGAL ASPECTS OF THE PLAN.
 3. THE ENGINEER'S RESPONSIBILITY IS LIMITED TO THE TECHNICAL ASPECTS OF THE PLAN AND DOES NOT EXTEND TO THE LEGAL ASPECTS OF THE PLAN.
 4. THE ENGINEER'S RESPONSIBILITY IS LIMITED TO THE TECHNICAL ASPECTS OF THE PLAN AND DOES NOT EXTEND TO THE LEGAL ASPECTS OF THE PLAN.
 5. THE ENGINEER'S RESPONSIBILITY IS LIMITED TO THE TECHNICAL ASPECTS OF THE PLAN AND DOES NOT EXTEND TO THE LEGAL ASPECTS OF THE PLAN.
 6. THE ENGINEER'S RESPONSIBILITY IS LIMITED TO THE TECHNICAL ASPECTS OF THE PLAN AND DOES NOT EXTEND TO THE LEGAL ASPECTS OF THE PLAN.
 7. THE ENGINEER'S RESPONSIBILITY IS LIMITED TO THE TECHNICAL ASPECTS OF THE PLAN AND DOES NOT EXTEND TO THE LEGAL ASPECTS OF THE PLAN.
 8. THE ENGINEER'S RESPONSIBILITY IS LIMITED TO THE TECHNICAL ASPECTS OF THE PLAN AND DOES NOT EXTEND TO THE LEGAL ASPECTS OF THE PLAN.
 9. THE ENGINEER'S RESPONSIBILITY IS LIMITED TO THE TECHNICAL ASPECTS OF THE PLAN AND DOES NOT EXTEND TO THE LEGAL ASPECTS OF THE PLAN.
 10. THE ENGINEER'S RESPONSIBILITY IS LIMITED TO THE TECHNICAL ASPECTS OF THE PLAN AND DOES NOT EXTEND TO THE LEGAL ASPECTS OF THE PLAN.

SARATOGA ROAD	
MAP SHOWING SURVEY OF THE LANDS OF GARY REA	
TOWN OF SARATOGA	SCHENECTADY COUNTY, N.Y.
SCALE: 1/8" = 1'-0"	PROJECT NO. 25-3958
DATE: 05/20/2025	DATE: 05/20/2025
ARNOLD J. JAMES 333 CLAYTON STREET, SCHENECTADY, NY Phone: 518.385.1234 Fax: 518.385.1235 www.arnoldjames.com	

Small text at the bottom right corner, likely a disclaimer or copyright notice.