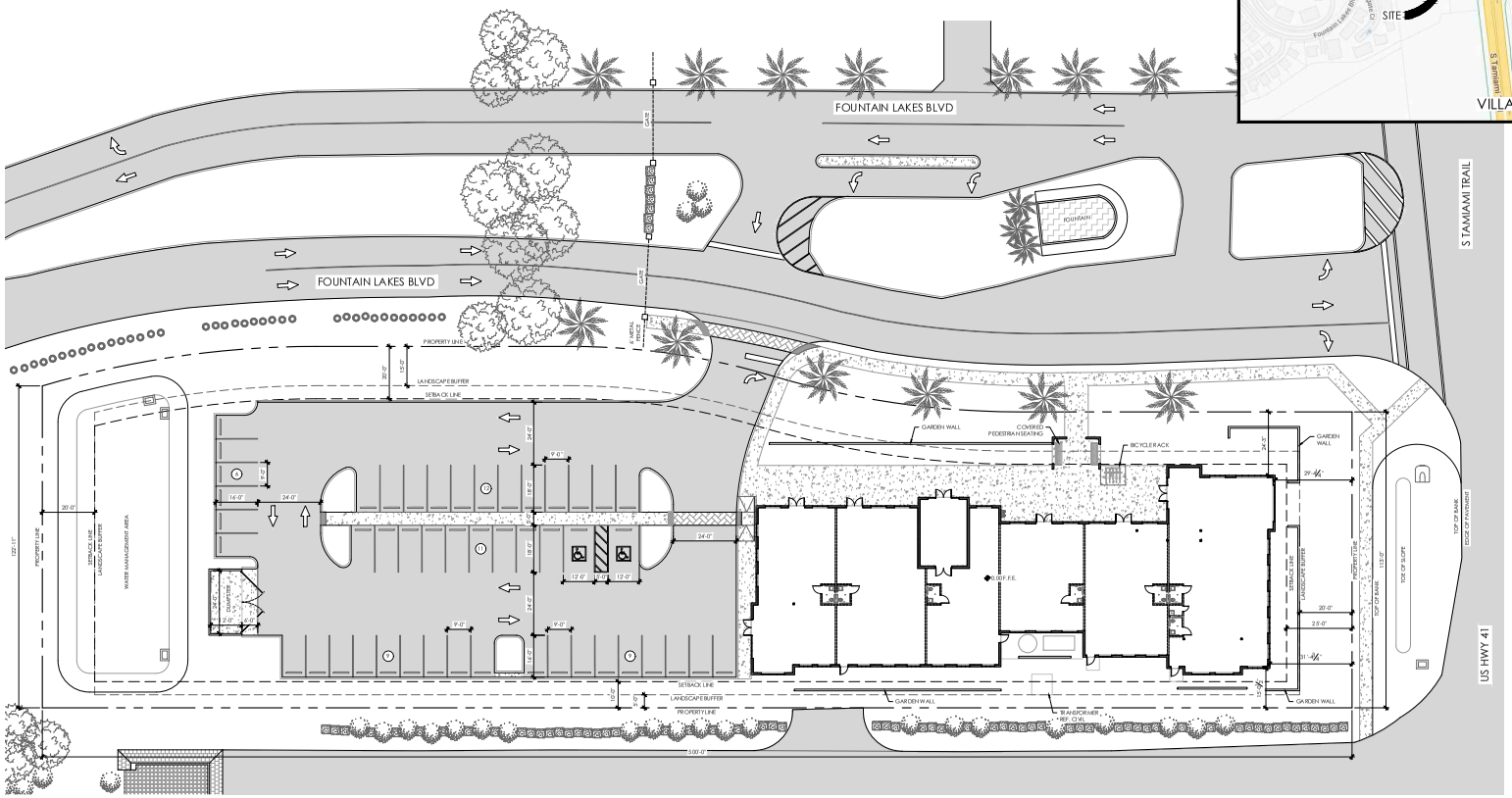

ARCHITECTURAL SITE PLAN

SCALE: 3/64" = 1'-0"

0 8' 16' 32' 64' 96'

GENERAL NOTE:
SEE D.O./CIVIL DRAWINGS FOR COMPLETE SITE INFORMATION.

PROJECT LOCATION

SCALE: N.T.S.

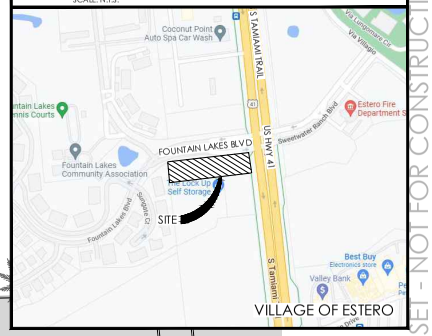

PROGRESS SET - NOT FOR CONSTRUCTION

No:	REVISIONS
1	-
2	-
3	-
4	-
5	-

CONSTRUCTION DOCUMENTS FOR
ABBIATI EMERGENCY DENTAL
22770 S. TAMIAMI TRAIL
VILLAGE OF ESTERO, FLORIDA

MK Architecture LLC
8200 College Parkway, Suite 101
Fort Myers, Florida 33919
239.482.2121
AA26003856 IB26001865
www.MK-ARCH.com

MICHAEL K. SHEELEY
REG. # 0010564

STATE OF FLORIDA
MICHAEL K. SHEELEY
AR0010564
REGISTERED ARCHITECT

JOB:	MK21026
DATE:	10-25-23
CAD REF:	SITE

SHEET
A0.5

MK Architecture, LLC hereby reserves its common law copyright and other property rights in these plans, designs, arrangements and ideas. These ideas, plans and designs are not to be reproduced, changed or copied in any form or manner whatsoever, nor are they to be assigned to any third party without first obtaining the express written permission from MK Architecture, LLC. Contractors shall verify and be responsible for all dimensions and conditions of the job. MK Architecture, LLC shall be notified in writing of any variations or discrepancies from the dimensions, conditions and specifications shown by these drawings. All construction shall be in accordance with the current Florida Building Code.

C:\USERS\ANNETTE\MK ARCHITECTURE DROPBOX\MK DESIGN FILES\ACAD\DWGS\MK ARCH\MK21026-ABBIATI DENTAL\CONSTRUCTION DOCUMENTS\MK21026-A0.5-SITE.DWG \ December 11, 2023