

JACKSON COUNTY
 1555 E. McAndrews Road, Ste.100
 Medford, Oregon 97504
 P: 541-779-2811 F: 541-772-6079
or-ftc-medfordtitle@ficortitle.com

JOSEPHINE COUNTY
 744 NE 7th Street
 Grants Pass, Oregon 97526
 P: 541-476-1171 F: 541-476-1174
or-ftc-grantspasstitle@ficortitle.com

This print is made solely for the purpose of assisting in locating the premises, and the Company assumes no liability for information printed on this map, including but not limited to zoning, variations (if any) in area, actual dimensions, and locations as determined by survey.

SECTION 25 T.39S. R.1E. W.M.
JACKSON COUNTY
1" = 400'

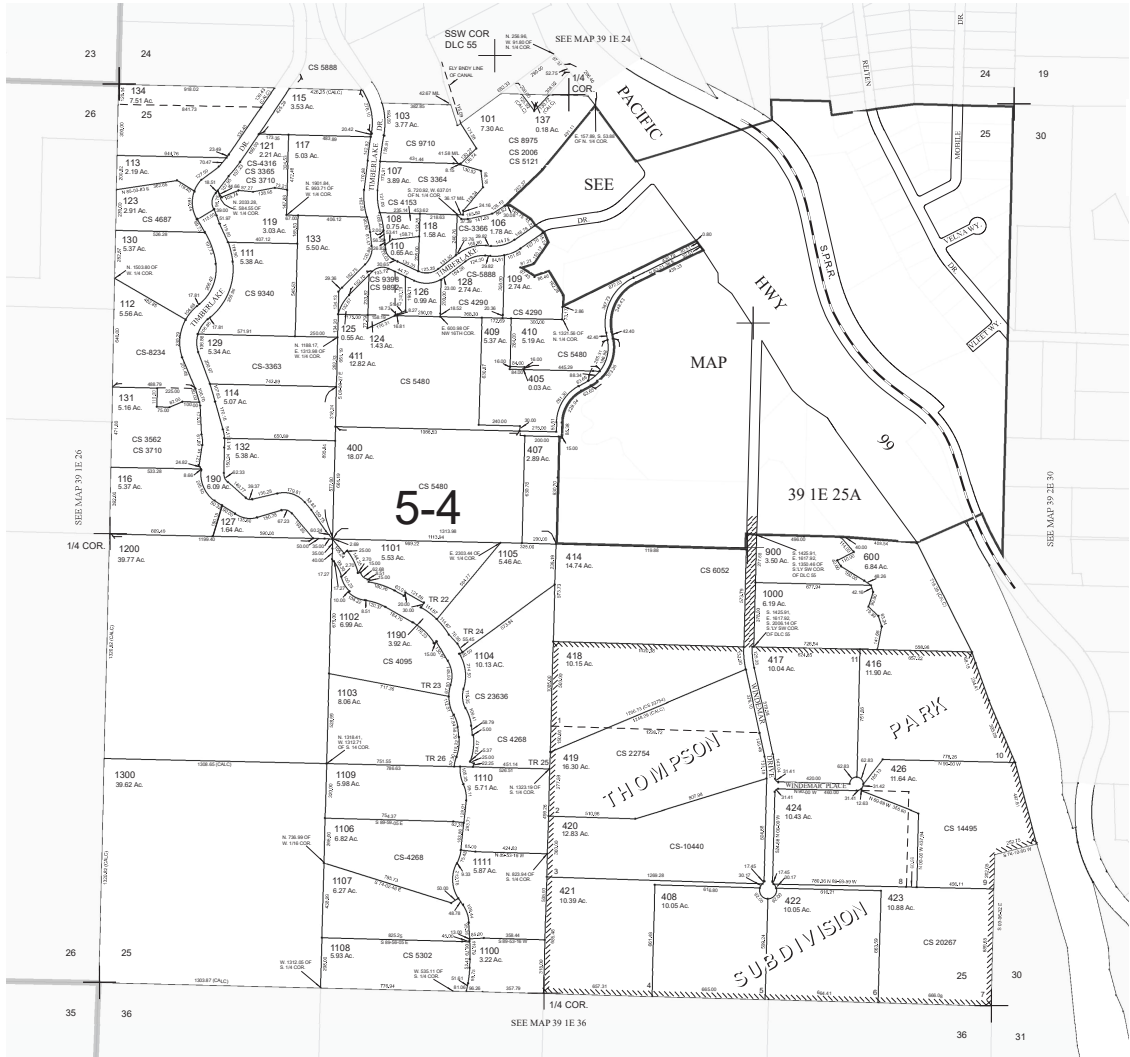

CANCELLED TAX LOT NUMBERS
135, 138, 139 REMAPPED TO 391E25A
200, 300 REMAPPED TO 391E25A
401, 406 REMAPPED TO 391E25A
404, 413, 500 REMAPPED TO 391E25A
425
600, 601 REMAPPED TO 391E25A
700, 800 REMAPPED TO 391E25A