

CERTIFICATION

I hereby certify to Gerald Abrams, Paul Breton, Samuel Wahnon, Leland Ladd and Edward Petrush that this map has been prepared in accordance with the existing code of laws for Land Surveyors adopted by the New York State Association of Professional Land Surveyors.

William J. Rourke
 W. J. Rourke
 LS 49098

02/25/86

REFERENCES:

1. SURVEY OF LANDS TO BE CONVEYED TO EDWARD PETRUSH JR BY W. J. ROURKE, ASSOC. DATED SEPT. 27, 1984.
2. SURVEY OF LANDS OF HESS OIL & CHEMICAL CORP BY COULTER & MCCORMACK DATED JULY 18, 1963 REVISED 9-30-83.
3. SURVEY OF PROPERTY OF JOSEPH SIKORA AND GLADYS T KNICKERBOCKER BY J. F. BURKIN DATED DEC. 21, 1958.
4. SURVEY OF PIONEER FARMS BY MEYERS, BOWERS & ASHLEY DATED AUG. 3, 1934.
5. SURVEY OF N.Y.P. & L. CORP. SPIER FALLS - GLENS FALLS POLE LINE Q-153 SHEET 4 OF 8 DATED 9-20-23.
6. NEW YORK STATE HIGHWAY APPROPRIATION FOR INTERSTATE I-87 APPROPRIATED FROM JOSEPH SIKORA, TRACY SWEET & RALPH SMITH
7. TAX MAP NO. 63-4-9-1

MAP OF SURVEY
 of lands to be conveyed to
**GERALD ABRAMS, PAUL BRETON,
 SAMUEL WAHNON & LELAND LADD**

TOWN OF MOREAU, SARATOGA COUNTY, STATE OF NEW YORK

SCALE: 1" = 200'

FEB. 17, 1986 Revised March 3, 1986

W. J. ROURKE, ASSOCIATES
 Licensed Land Surveyors
 1100 S. FINGER ROAD
 SOUTH GLENS FALLS, NY 12801

William J. Rourke, L.S. No. 49098

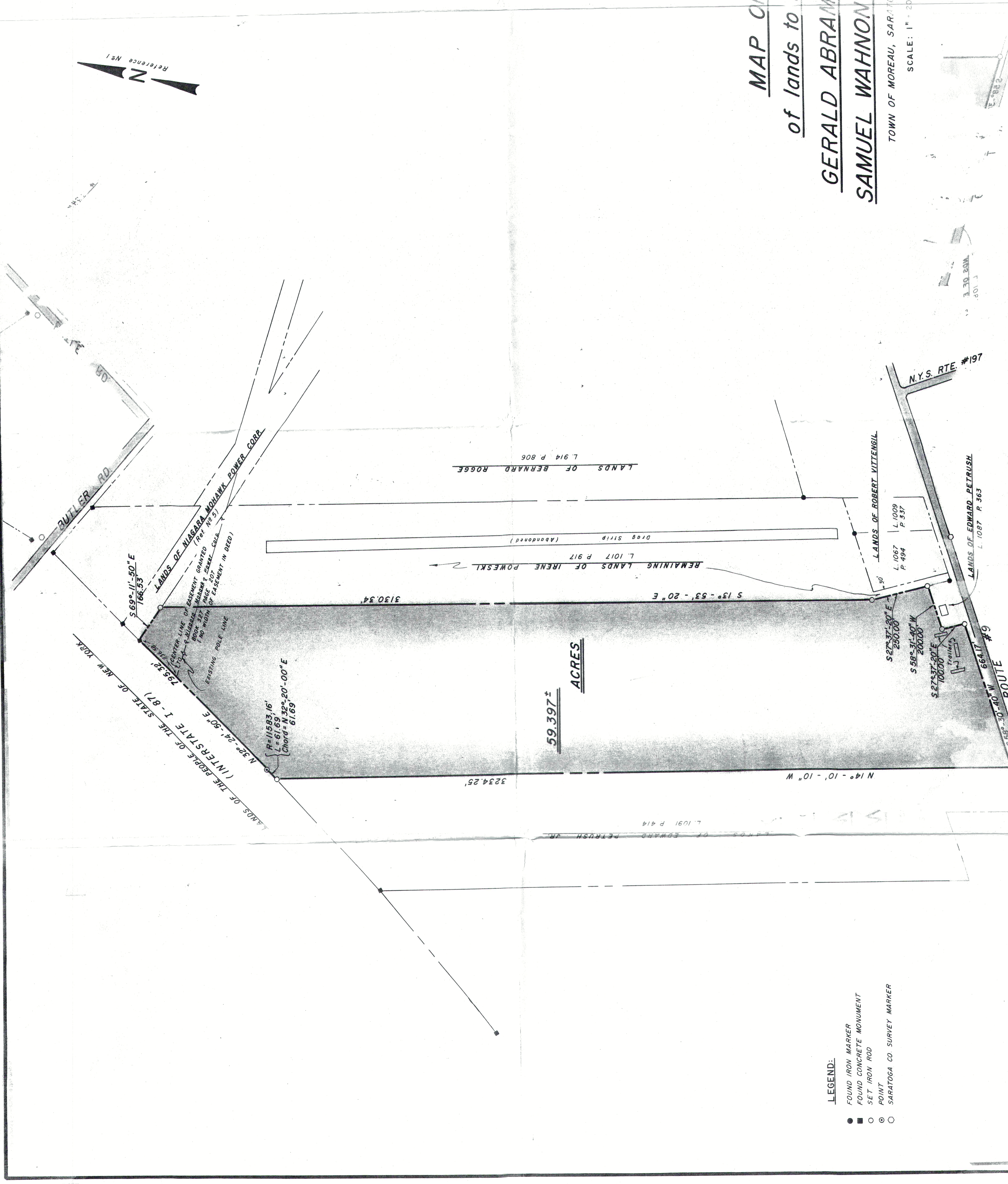
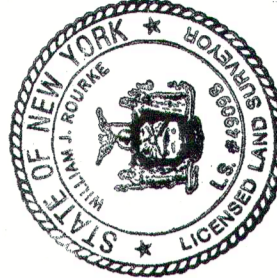

- LEGEND:**
- FOUND IRON MARKER
 - FOUND CONCRETE MONUMENT
 - SET IRON ROD
 - POINT
 - SARATOGA CO SURVEY MARKER