

Building ID: 114640
 Building Name: Lakewood Village
 Location: Windsor, CA
 Submitted by:
 Drawn by: ID Plans
 Date: 2 / 22 / 23

This drawing is a general representation of the shopping center and individual spaces and should not be used as a construction document. No representations are made to the accuracy of interior or exterior dimensions, conditions or existing improvements, and the owner reserves the right to change the shopping center and individual spaces at any time and without notice. It is the responsibility of the tenant or its agent to verify actual dimensions and conditions prior to design and construction of improvements.

Lease Outline Drawing Gross Leasable Area

+/- 1,224 SF

Demising

FRONT	WIDTH	DEPTH
+/- 19'	+/- 22'	+/- 60'
Suite 00016		

Plans Produced by:
ID PLANS

400 North Tampa St, Suite 2210
 Tampa, FL 33602
 Phone: (866) 657-2545
 idplans.com

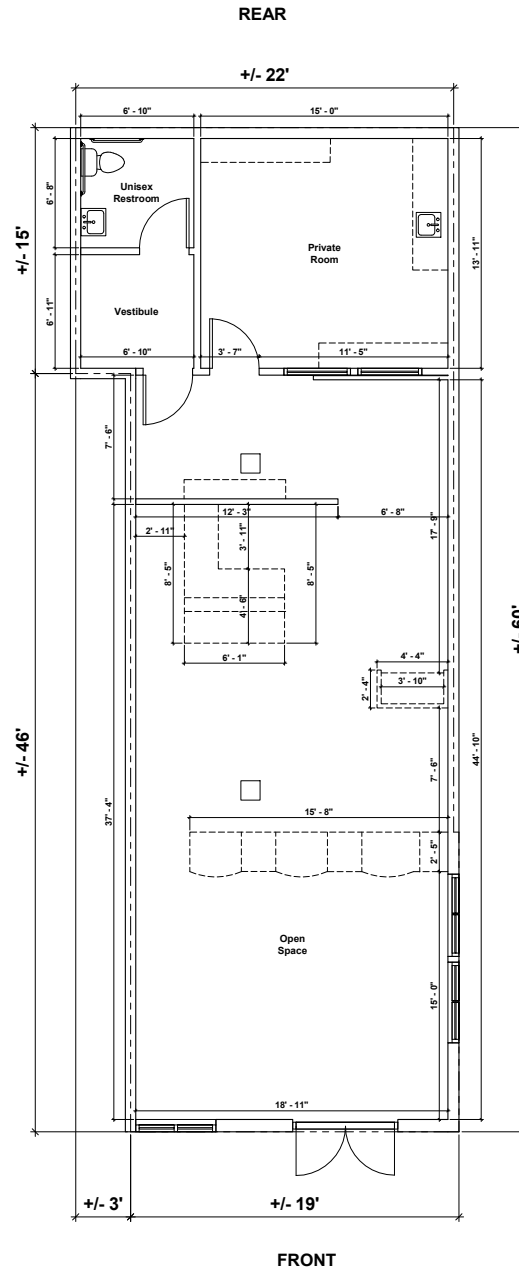

A1 MAIN FLOOR