

# FOR SALE

## DOLLAR GENERAL SURPLUS DEVELOPMENT LAND

Riley Rd & Broad Church Rd | Warrenton, VA 20187



**S.L. NUSBAUM**  
REALTY CO.

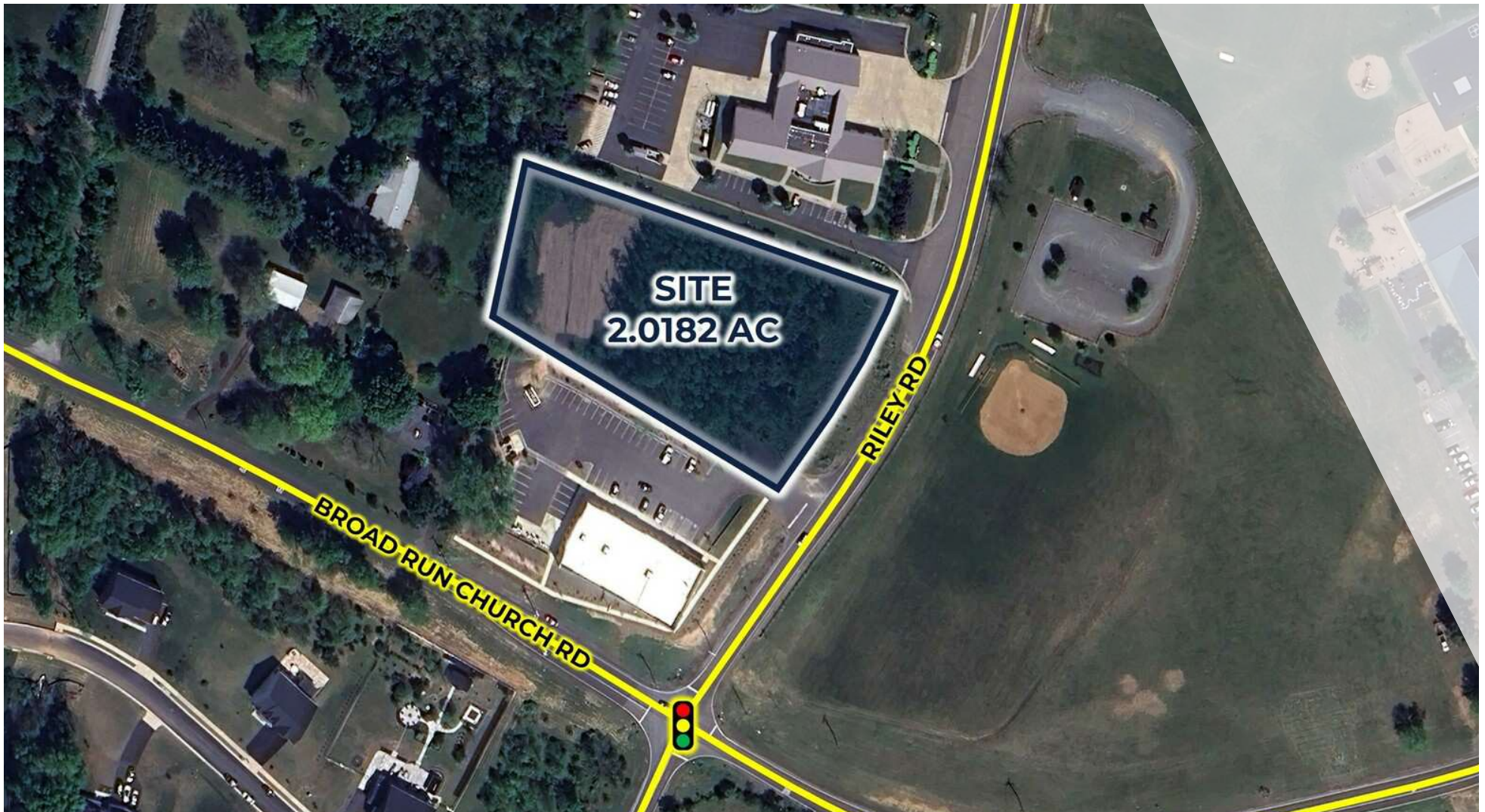

**NATHAN SHOR**

Senior Vice President | Partner

O. 804.944.2399

C. 804.539.7404

nshor@slnusbaum.com

**PROUD PARTNER**  
**XTEAM**  
RETAIL ADVISORS

# PROPERTY SUMMARY

## DOLLAR GENERAL SURPLUS DEVELOPMENT LAND

Riley Rd & Broad Church Rd | Warrenton, VA 20187



S.L. NUSBAUM  
REALTY CO.

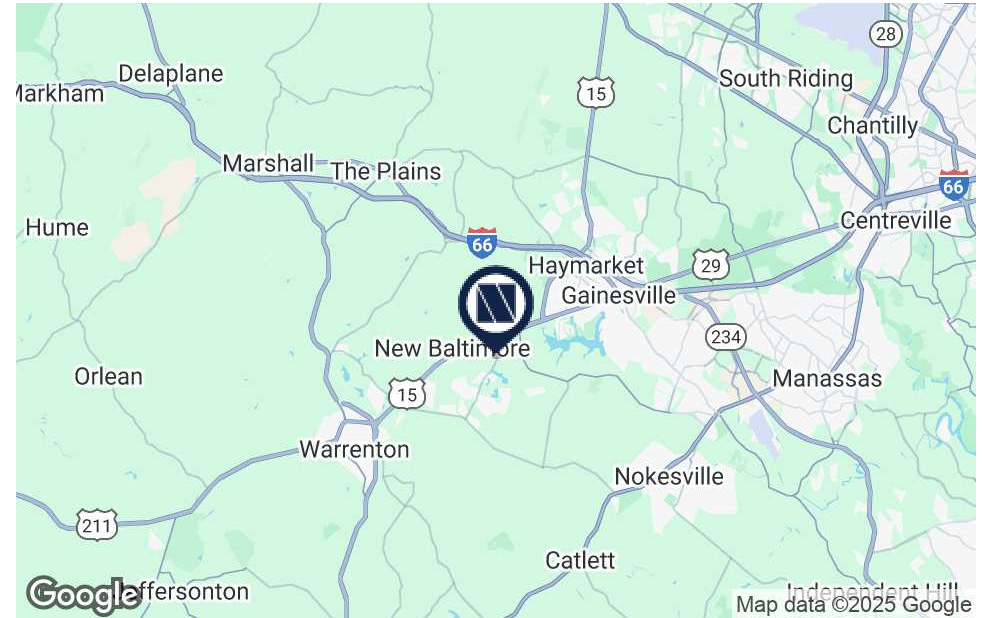
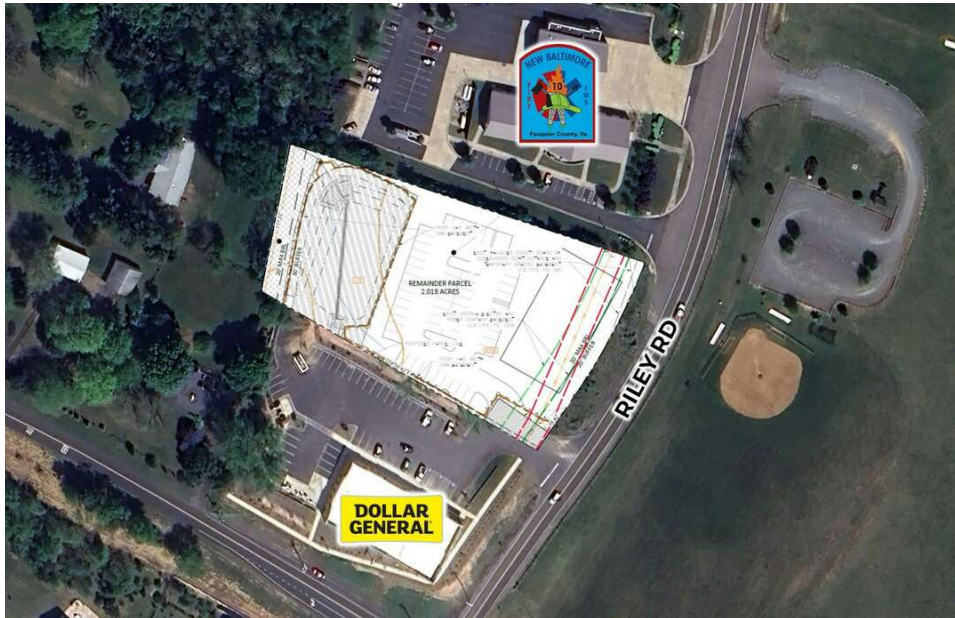

### OFFERING SUMMARY

Sale Price:	\$375,000
Lot Size:	2.018 Acres
Price / Acre:	\$185,828
Zoning:	C-1

### DEMOGRAPHICS 3 MILES 5 MILES 7 MILES

Total Population	15,358	47,196	109,247
Total Households	5,118	14,917	36,096
Average HH Income	\$211,399	\$204,110	\$198,067

### PROPERTY OVERVIEW

#### Dollar General Surplus Development Land

### PROPERTY HIGHLIGHTS

- Adjacent to new Dollar General and New Baltimore Volunteer Fire & Rescue.
- Close proximity to the Town of Warrenton
- Shared ingress/egress with Dollar General
- Utilities to site



# TRADE AREA

## DOLLAR GENERAL SURPLUS DEVELOPMENT LAND

Riley Rd & Broad Church Rd | Warrenton, VA 20187



S.L. NUSBAUM  
REALTY CO.

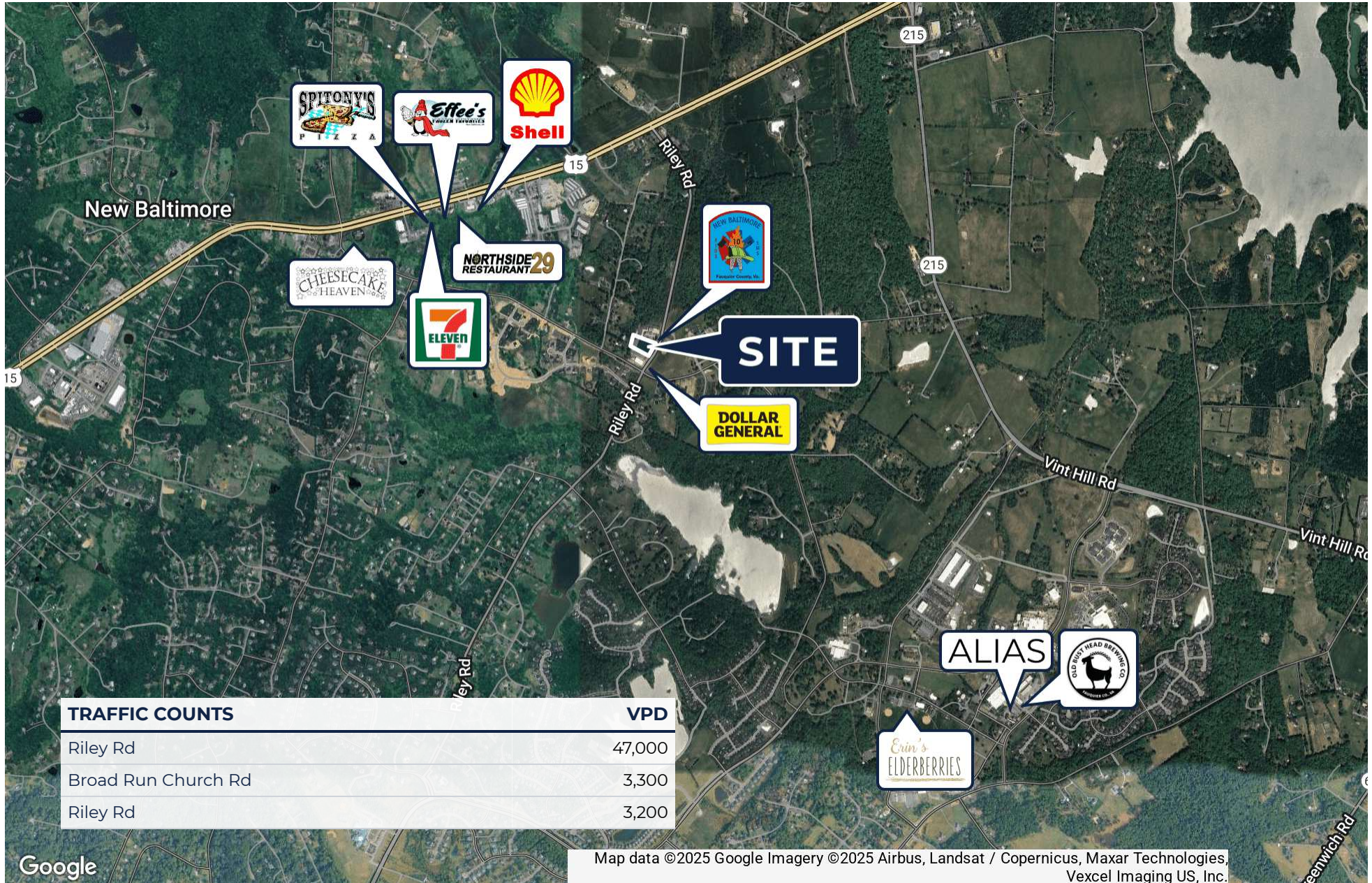

Google

Map data ©2025 Google Imagery ©2025 Airbus, Landsat / Copernicus, Maxar Technologies, Vexcel Imaging US, Inc.

# CONTACT INFORMATION

DOLLAR GENERAL SURPLUS DEVELOPMENT LAND  
Riley Rd & Broad Church Rd | Warrenton, VA 20187



S.L. NUSBAUM  
REALTY CO.

## NATHAN SHOR

Senior Vice President | Partner

C. 804.539.7404

O. 804.944.2399

nshor@slnusbaum.com

## COMMITMENT. INTEGRITY. EXCELLENCE. SINCE 1906.

Serving the Southeast and Mid-Atlantic region for well over a century, S.L. Nusbaum Realty Co. continues to provide a comprehensive experience for our clients and customers in all aspects of the multifamily and commercial real estate industry.

[CLICK HERE TO LEARN MORE](#)

PROUD PARTNER

**XTEAM**

RETAIL ADVISORS

[CLICK HERE TO LEARN MORE](#)

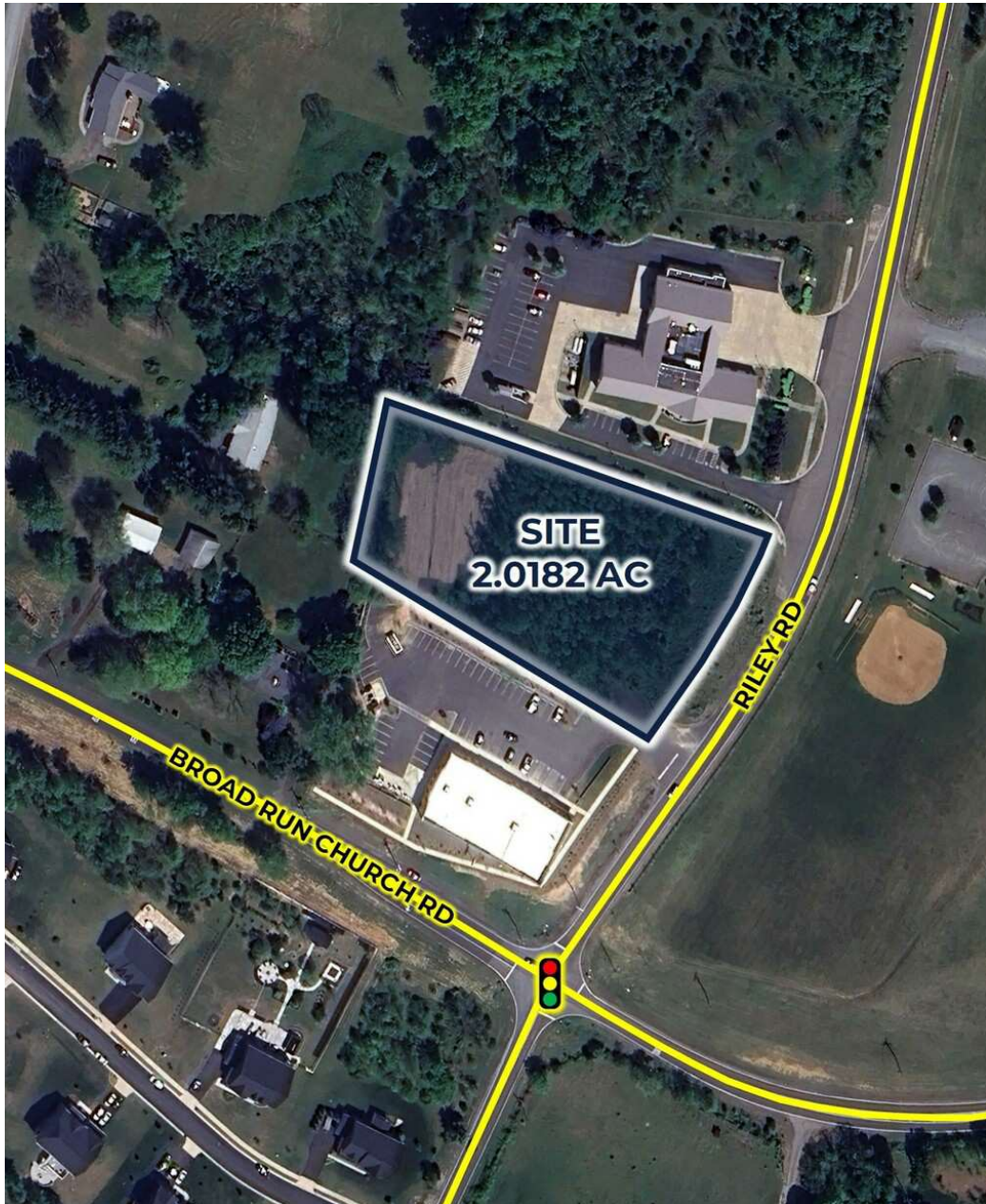

## DISCLAIMER:

No warranty or representation, expressed or implied, is made to the accuracy or completeness of the information contained herein, and same is submitted subject to errors, omissions, change of price, rental or other conditions, withdrawal without notice, and to any special listing conditions imposed by the property owner(s). As applicable, we make no representation as to the condition of the property (or properties) in question or the property's (or properties') compliance with applicable laws, regulations, and codes.