

**Specifications**

**265-269 South Street**

- ±16,000 SF Building
- 4 Tenants
- 0.35 AC (Block 1146, Lot 27)
- \$32,711.82 Taxes (2025)

**262-268 South Street**

**258-260 South Street**

**335-337 Jefferson Street**

- ±14,727 SF Building
- 3 Tenants (Auto Body Shop, Used Car Dealer / Mechanic Shop and House of Worship)
- 0.33 AC (Block 951, Lots 47.01, 47.02 and 48)
- \$38,762.31 Taxes (2025)

**Offering**

- All Four Properties Being Sold as a Single Listing
- Please Call for Sale Price

For additional property information or to arrange an inspection, please contact the exclusive brokers:

**Jason M. Crimmins, CCIM, SIOR**  
*Chief Executive Officer*  
 973.379.6644 x 122  
 jmcrimmins@blauberg.com

**Alessandro (Alex) Conte, CCIM, SIOR**  
*President*  
 973.379.6644 x 131  
 acont@blauberg.com

**Peter J. Murano, Jr., SIOR**  
*Managing Executive Director*  
 973.379.6644 x 114  
 pjmurano@blauberg.com

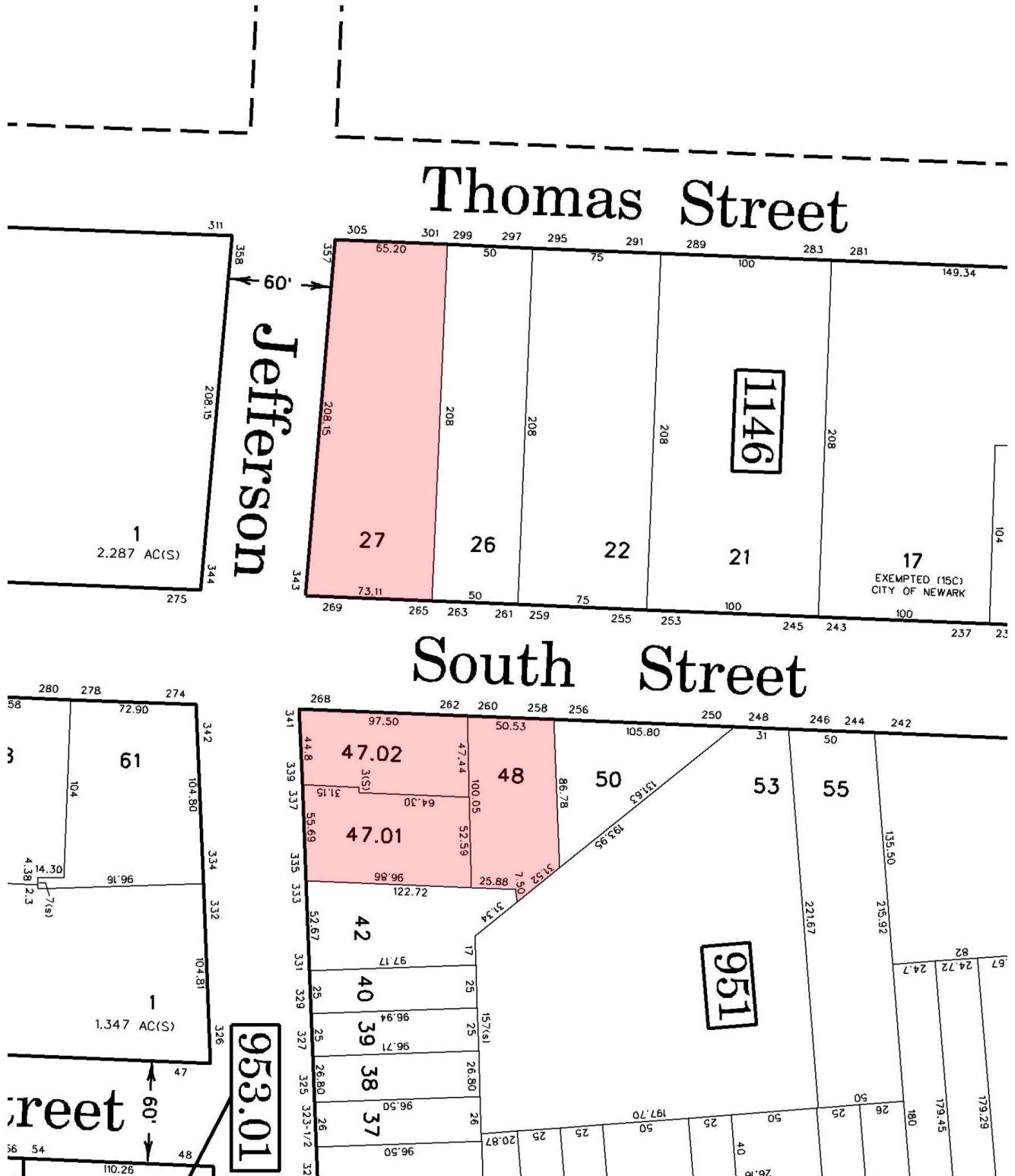

For additional property information or to arrange an inspection, please contact the exclusive brokers:

**Jason M. Crimmins, CCIM, SIOR**  
 Chief Executive Officer  
 973.379.6644 x 122  
 jmcrimmins@blauberg.com

**Alessandro (Alex) Conte, CCIM, SIOR**  
 President  
 973.379.6644 x 131  
 acont@blauberg.com

**Peter J. Murano, Jr., SIOR**  
 Managing Executive Director  
 973.379.6644 x 114  
 pjmurano@blauberg.com

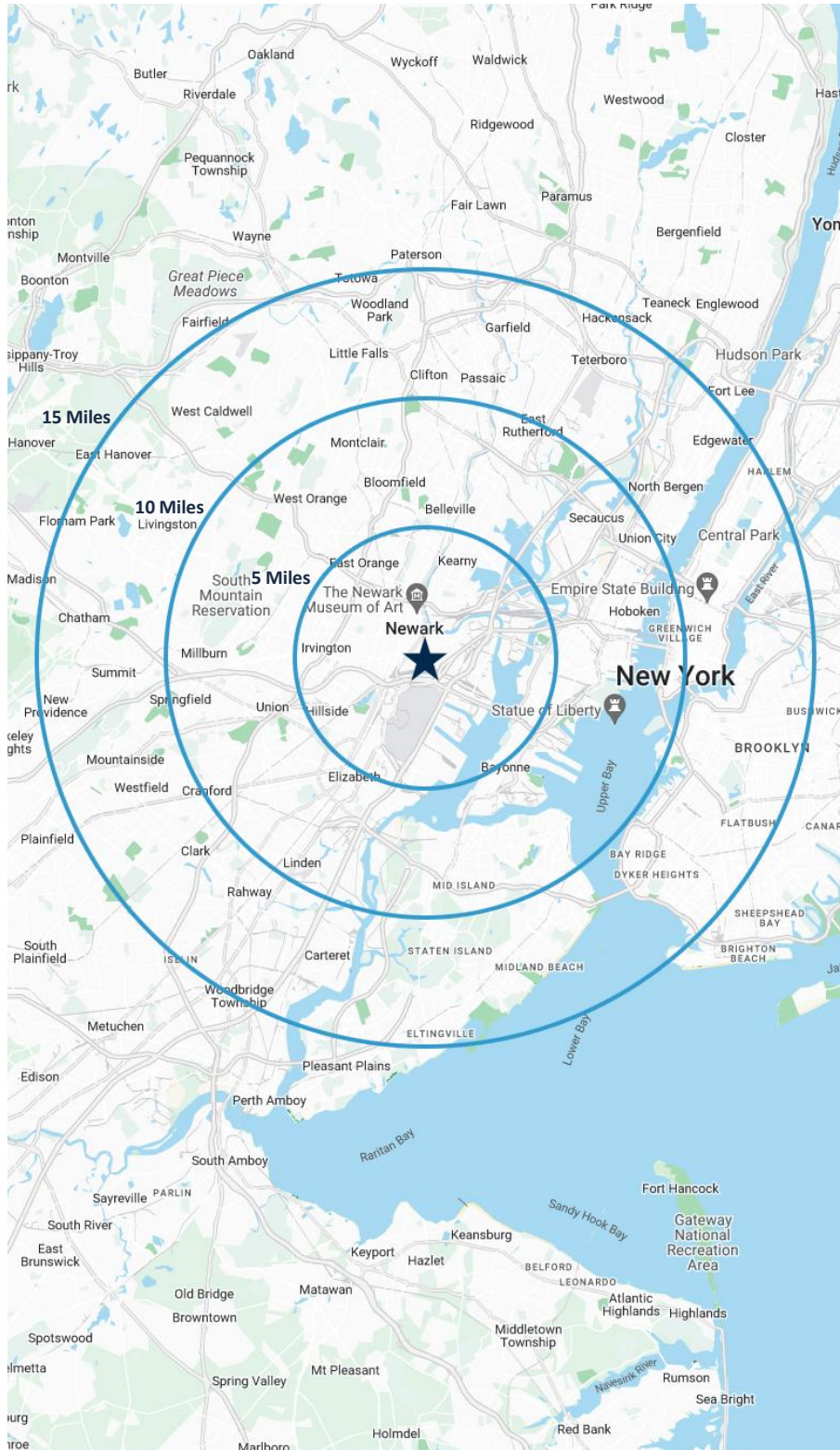

### 5 MILES

- Total Population: 895,386
- Households: 327,848
- Median Household Income: \$73,131
- Average Household Size: 2.7
- Transportation to Work: 431,092
- Labor Force: 712,950

### 10 MILES

- Total Population: 3.27M
- Households: 1.32M
- Median Household Income: \$115,540
- Average Household Size: 2.4
- Transportation to Work: 1.76M
- Labor Force: 2.69M

### 15 MILES

- Total Population: 8.5M
- Households: 3.41M
- Median Household Income: \$109,443
- Average Household Size: 2.4
- Transportation to Work: 4.48M
- Labor Force: 7.01M

For additional property information or to arrange an inspection, please contact the exclusive brokers:

**Jason M. Crimmins, CCIM, SIOR**  
Chief Executive Officer  
973.379.6644 x 122  
jmcrimmins@blauberg.com

**Alessandro (Alex) Conte, CCIM, SIOR**  
President  
973.379.6644 x 131  
aconte@blauberg.com

**Peter J. Murano, Jr., SIOR**  
Managing Executive Director  
973.379.6644 x 114  
pjmurano@blauberg.com

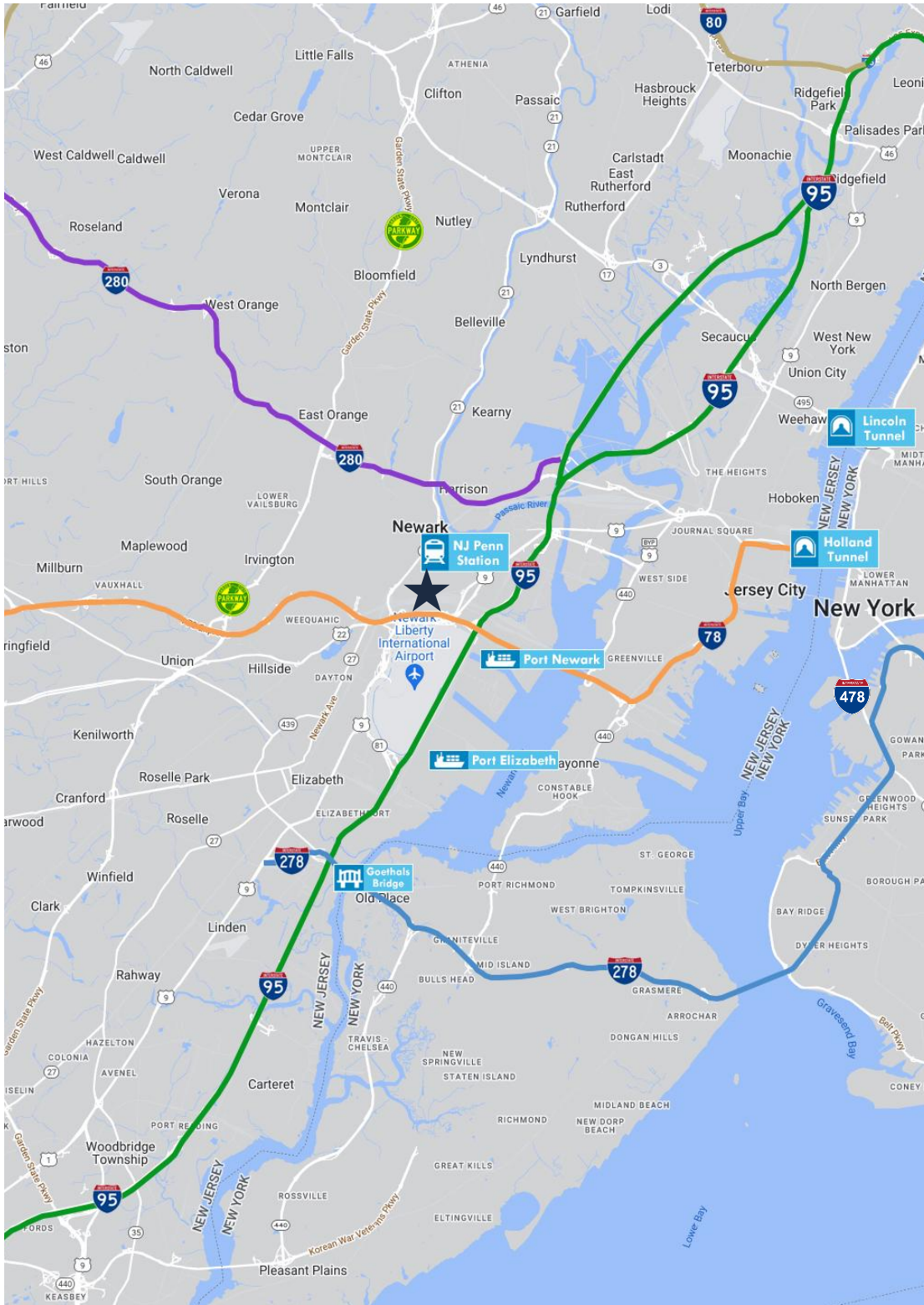

**ACCESSIBILITY**

- 
0.7 MI  
US Hwy 1 & 9
- 
1.4 MI  
I-78 Exit 56
- 
1.5 MI  
Newark  
Penn Station
- 
2.0 MI  
I-95 Exit 14
- 
2.2 MI  
Route 22
- 
2.4 MI  
I-280
- 
4.2 MI  
Newark Airport
- 
4.8 MI  
Ports Newark  
& Elizabeth
- 
10.8 MI  
Holland Tunnel
- 
12.2 MI  
Lincoln Tunnel

For additional property information or to arrange an inspection, please contact the exclusive brokers:

**Jason M. Crimmins, CCIM, SIOR**  
 Chief Executive Officer  
 973.379.6644 x 122  
 jmcrimmins@blauberg.com

**Alessandro (Alex) Conte, CCIM, SIOR**  
 President  
 973.379.6644 x 131  
 acont@blauberg.com

**Peter J. Murano, Jr., SIOR**  
 Managing Executive Director  
 973.379.6644 x 114  
 pjmurano@blauberg.com

The information contained herein has been obtained from sources considered to be reliable, but no guarantee of its accuracy is made by this company. In addition, no representation is made respecting zoning, condition of title, dimensions, or any matters of a legal or environmental nature. Such matters should be referred to legal counsel for determination. Terms and conditions are subject to change without prior notice. Subject to errors and omissions.