Floor 17
Suite 1750A
4,626 RSF

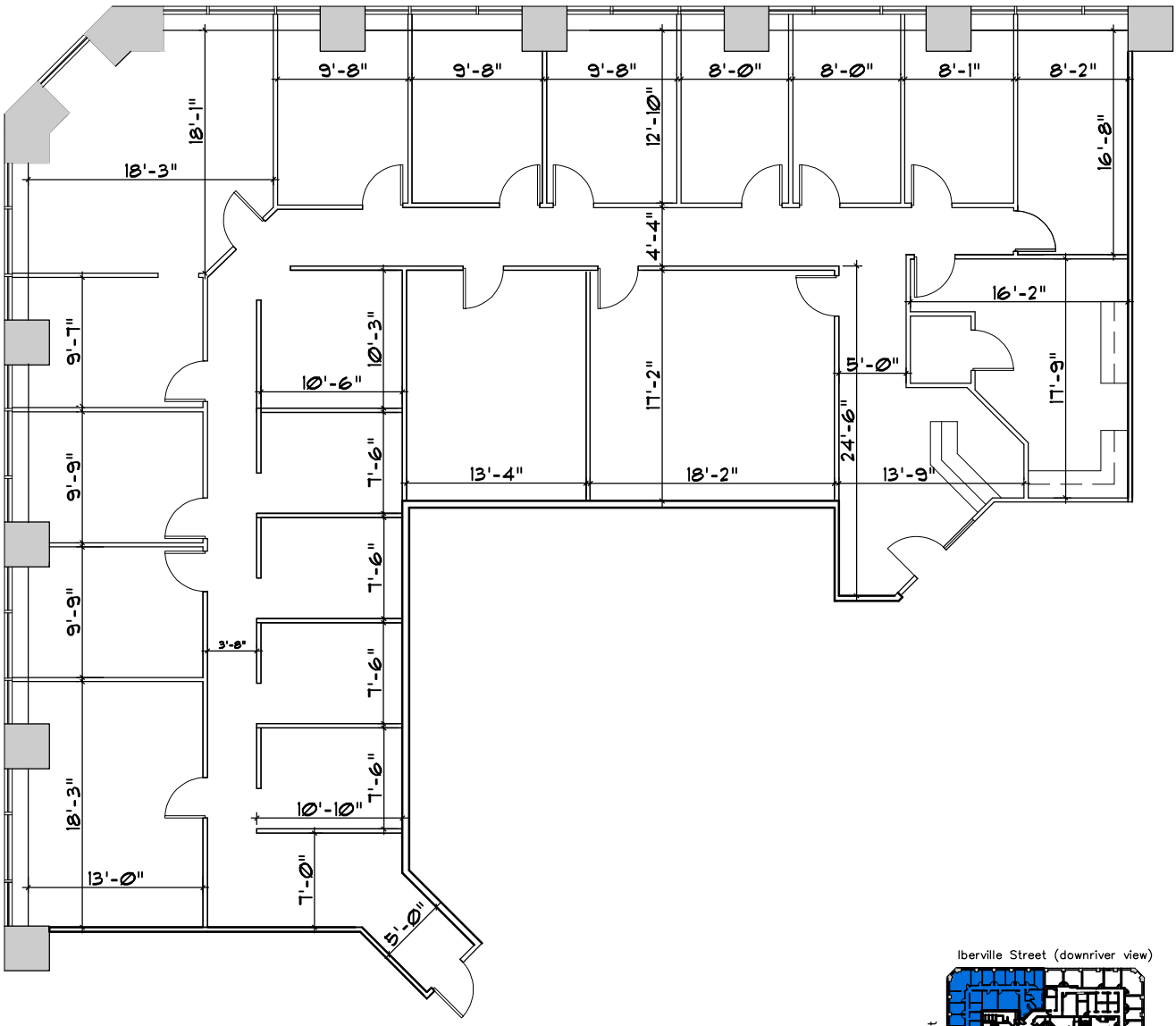

DIMENSIONS ARE APPROXIMATE

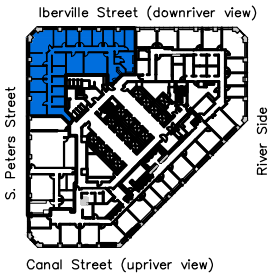

For Leasing Inquiries Please Contact

Andrea Arons Huseman CCIM

ahuseman@corp-realty.com
504.587.1450

201 St. Charles Ave, Suite 3811, New Orleans, LA 70170
504.581.5005 corp-realty.com Licensed in Louisiana

365 Canal Street
New Orleans, LA 70130
OneCanalPlace.com

ONE CANAL PLACE OFFICE TOWER