

BOUNDARY SURVEY

CLIENT:
JOB NO.:
DATE:
DRAWN BY:
CHECKED BY:
APPROVED BY:

DATE SIGNED:
DATE:
BY:

LEGEND:

- PROPERTY BOUNDARY
- EASEMENT
- RIGHT-OF-WAY
- ADJACENT PROPERTY
- ROAD CENTERLINE
- UTILITY CENTERLINE
- CURB CENTERLINE
- PROPERTY CORNER
- EASEMENT CORNER
- RIGHT-OF-WAY CORNER
- ADJACENT PROPERTY CORNER
- ROAD CORNER
- UTILITY CORNER
- CURB CORNER
- PROPERTY LINE
- EASEMENT LINE
- RIGHT-OF-WAY LINE
- ADJACENT PROPERTY LINE
- ROAD LINE
- UTILITY LINE
- CURB LINE

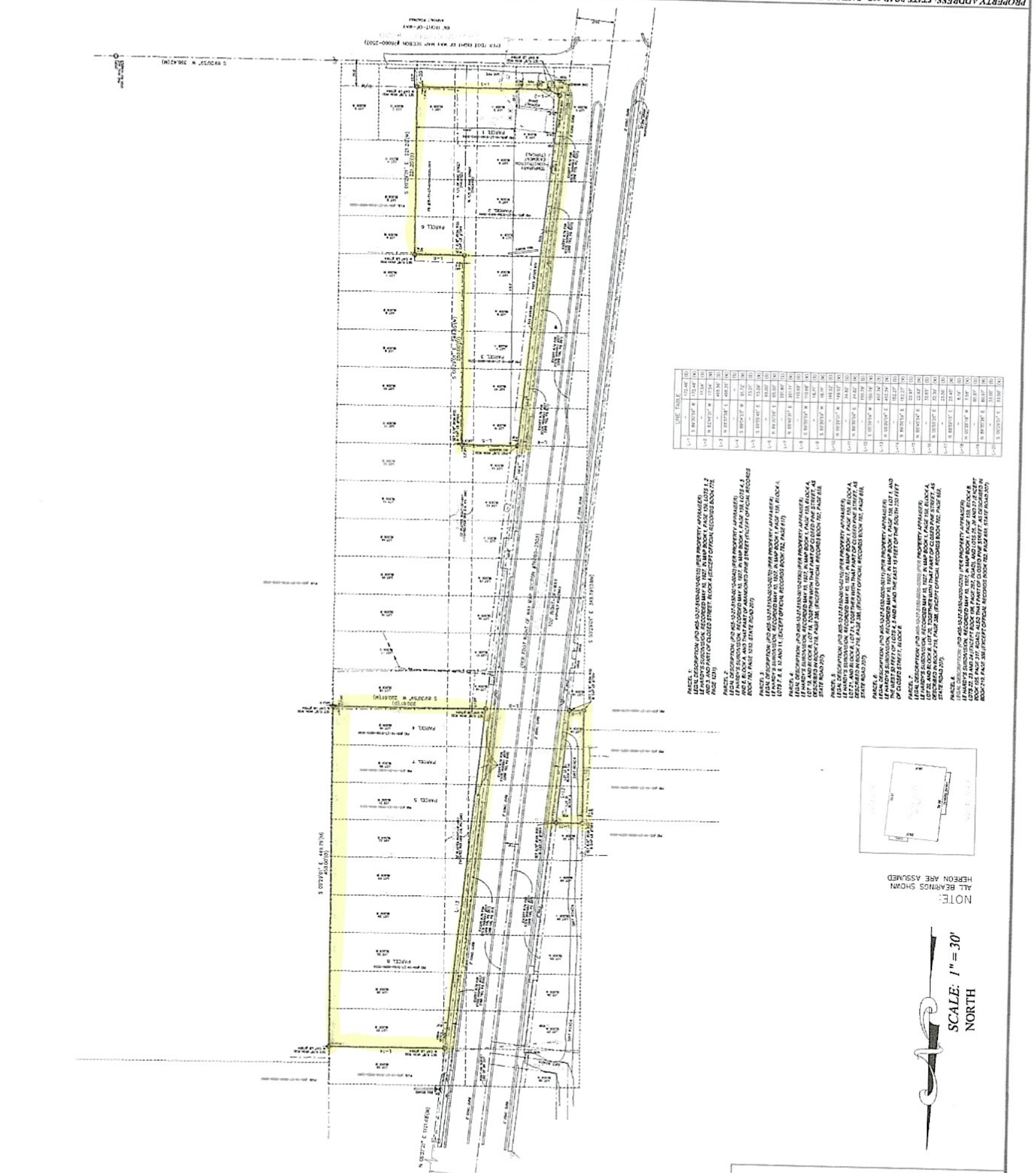

LINE	BEARING	DISTANCE
1-1	S 89°25'37\"	172.42 (0)
1-2	N 0°00'00\"	172.42 (0)
1-3	S 89°25'37\"	172.42 (0)
1-4	N 0°00'00\"	172.42 (0)
1-5	S 89°25'37\"	172.42 (0)
1-6	N 0°00'00\"	172.42 (0)
1-7	S 89°25'37\"	172.42 (0)
1-8	N 0°00'00\"	172.42 (0)
1-9	S 89°25'37\"	172.42 (0)
1-10	N 0°00'00\"	172.42 (0)
1-11	S 89°25'37\"	172.42 (0)
1-12	N 0°00'00\"	172.42 (0)
1-13	S 89°25'37\"	172.42 (0)
1-14	N 0°00'00\"	172.42 (0)
1-15	S 89°25'37\"	172.42 (0)
1-16	N 0°00'00\"	172.42 (0)
1-17	S 89°25'37\"	172.42 (0)
1-18	N 0°00'00\"	172.42 (0)
1-19	S 89°25'37\"	172.42 (0)
1-20	N 0°00'00\"	172.42 (0)

- PART 1:** LEGAL DESCRIPTION (P.D. 045-1027-0000-0000) PER PROPERTY APPRAISER. IF PART 1'S SUBDIVISION RECORDED MAY 15, 1977, IN MAP BOOK 1, PAGE 150, LOTS 1, 2, 3, 4, 5, 6, 7, 8, 9, 10, 11, 12, 13, 14, 15, 16, 17, 18, 19, 20, 21, 22, 23, 24, 25, 26, 27, 28, 29, 30, 31, 32, 33, 34, 35, 36, 37, 38, 39, 40, 41, 42, 43, 44, 45, 46, 47, 48, 49, 50, 51, 52, 53, 54, 55, 56, 57, 58, 59, 60, 61, 62, 63, 64, 65, 66, 67, 68, 69, 70, 71, 72, 73, 74, 75, 76, 77, 78, 79, 80, 81, 82, 83, 84, 85, 86, 87, 88, 89, 90, 91, 92, 93, 94, 95, 96, 97, 98, 99, 100, 101, 102, 103, 104, 105, 106, 107, 108, 109, 110, 111, 112, 113, 114, 115, 116, 117, 118, 119, 120, 121, 122, 123, 124, 125, 126, 127, 128, 129, 130, 131, 132, 133, 134, 135, 136, 137, 138, 139, 140, 141, 142, 143, 144, 145, 146, 147, 148, 149, 150, 151, 152, 153, 154, 155, 156, 157, 158, 159, 160, 161, 162, 163, 164, 165, 166, 167, 168, 169, 170, 171, 172, 173, 174, 175, 176, 177, 178, 179, 180, 181, 182, 183, 184, 185, 186, 187, 188, 189, 190, 191, 192, 193, 194, 195, 196, 197, 198, 199, 200, 201, 202, 203, 204, 205, 206, 207, 208, 209, 210, 211, 212, 213, 214, 215, 216, 217, 218, 219, 220, 221, 222, 223, 224, 225, 226, 227, 228, 229, 230, 231, 232, 233, 234, 235, 236, 237, 238, 239, 240, 241, 242, 243, 244, 245, 246, 247, 248, 249, 250, 251, 252, 253, 254, 255, 256, 257, 258, 259, 260, 261, 262, 263, 264, 265, 266, 267, 268, 269, 270, 271, 272, 273, 274, 275, 276, 277, 278, 279, 280, 281, 282, 283, 284, 285, 286, 287, 288, 289, 290, 291, 292, 293, 294, 295, 296, 297, 298, 299, 300, 301, 302, 303, 304, 305, 306, 307, 308, 309, 310, 311, 312, 313, 314, 315, 316, 317, 318, 319, 320, 321, 322, 323, 324, 325, 326, 327, 328, 329, 330, 331, 332, 333, 334, 335, 336, 337, 338, 339, 340, 341, 342, 343, 344, 345, 346, 347, 348, 349, 350, 351, 352, 353, 354, 355, 356, 357, 358, 359, 360, 361, 362, 363, 364, 365, 366, 367, 368, 369, 370, 371, 372, 373, 374, 375, 376, 377, 378, 379, 380, 381, 382, 383, 384, 385, 386, 387, 388, 389, 390, 391, 392, 393, 394, 395, 396, 397, 398, 399, 400, 401, 402, 403, 404, 405, 406, 407, 408, 409, 410, 411, 412, 413, 414, 415, 416, 417, 418, 419, 420, 421, 422, 423, 424, 425, 426, 427, 428, 429, 430, 431, 432, 433, 434, 435, 436, 437, 438, 439, 440, 441, 442, 443, 444, 445, 446, 447, 448, 449, 450, 451, 452, 453, 454, 455, 456, 457, 458, 459, 460, 461, 462, 463, 464, 465, 466, 467, 468, 469, 470, 471, 472, 473, 474, 475, 476, 477, 478, 479, 480, 481, 482, 483, 484, 485, 486, 487, 488, 489, 490, 491, 492, 493, 494, 495, 496, 497, 498, 499, 500, 501, 502, 503, 504, 505, 506, 507, 508, 509, 510, 511, 512, 513, 514, 515, 516, 517, 518, 519, 520, 521, 522, 523, 524, 525, 526, 527, 528, 529, 530, 531, 532, 533, 534, 535, 536, 537, 538, 539, 540, 541, 542, 543, 544, 545, 546, 547, 548, 549, 550, 551, 552, 553, 554, 555, 556, 557, 558, 559, 560, 561, 562, 563, 564, 565, 566, 567, 568, 569, 570, 571, 572, 573, 574, 575, 576, 577, 578, 579, 580, 581, 582, 583, 584, 585, 586, 587, 588, 589, 590, 591, 592, 593, 594, 595, 596, 597, 598, 599, 600, 601, 602, 603, 604, 605, 606, 607, 608, 609, 610, 611, 612, 613, 614, 615, 616, 617, 618, 619, 620, 621, 622, 623, 624, 625, 626, 627, 628, 629, 630, 631, 632, 633, 634, 635, 636, 637, 638, 639, 640, 641, 642, 643, 644, 645, 646, 647, 648, 649, 650, 651, 652, 653, 654, 655, 656, 657, 658, 659, 660, 661, 662, 663, 664, 665, 666, 667, 668, 669, 670, 671, 672, 673, 674, 675, 676, 677, 678, 679, 680, 681, 682, 683, 684, 685, 686, 687, 688, 689, 690, 691, 692, 693, 694, 695, 696, 697, 698, 699, 700, 701, 702, 703, 704, 705, 706, 707, 708, 709, 710, 711, 712, 713, 714, 715, 716, 717, 718, 719, 720, 721, 722, 723, 724, 725, 726, 727, 728, 729, 730, 731, 732, 733, 734, 735, 736, 737, 738, 739, 740, 741, 742, 743, 744, 745, 746, 747, 748, 749, 750, 751, 752, 753, 754, 755, 756, 757, 758, 759, 760, 761, 762, 763, 764, 765, 766, 767, 768, 769, 770, 771, 772, 773, 774, 775, 776, 777, 778, 779, 780, 781, 782, 783, 784, 785, 786, 787, 788, 789, 790, 791, 792, 793, 794, 795, 796, 797, 798, 799, 800, 801, 802, 803, 804, 805, 806, 807, 808, 809, 810, 811, 812, 813, 814, 815, 816, 817, 818, 819, 820, 821, 822, 823, 824, 825, 826, 827, 828, 829, 830, 831, 832, 833, 834, 835, 836, 837, 838, 839, 840, 841, 842, 843, 844, 845, 846, 847, 848, 849, 850, 851, 852, 853, 854, 855, 856, 857, 858, 859, 860, 861, 862, 863, 864, 865, 866, 867, 868, 869, 870, 871, 872, 873, 874, 875, 876, 877, 878, 879, 880, 881, 882, 883, 884, 885, 886, 887, 888, 889, 890, 891, 892, 893, 894, 895, 896, 897, 898, 899, 900, 901, 902, 903, 904, 905, 906, 907, 908, 909, 910, 911, 912, 913, 914, 915, 916, 917, 918, 919, 920, 921, 922, 923, 924, 925, 926, 927, 928, 929, 930, 931, 932, 933, 934, 935, 936, 937, 938, 939, 940, 941, 942, 943, 944, 945, 946, 947, 948, 949, 950, 951, 952, 953, 954, 955, 956, 957, 958, 959, 960, 961, 962, 963, 964, 965, 966, 967, 968, 969, 970, 971, 972, 973, 974, 975, 976, 977, 978, 979, 980, 981, 982, 983, 984, 985, 986, 987, 988, 989, 990, 991, 992, 993, 994, 995, 996, 997, 998, 999, 1000.



SCALE: 1" = 30'
NORTH

NOTE:
 ALL BEARINGS SHOWN
 HEREON ARE ASSUMED

PROPERTY ADDRESS: STATE ROAD 207, EAST PALATKA, FLORIDA 32931

DATE SIGNED: 10/15/2011

LEGEND

- 1. BOUNDARY LINE
- 2. EXISTING CONCRETE DRIVE
- 3. EXISTING ASPHALT DRIVE
- 4. EXISTING GRAVEL DRIVE
- 5. EXISTING DIRT DRIVE
- 6. EXISTING EASEMENT
- 7. EXISTING RIGHT-OF-WAY
- 8. EXISTING FENCE
- 9. EXISTING UTILITY
- 10. EXISTING STRUCTURE
- 11. EXISTING LOT
- 12. EXISTING TRACT
- 13. EXISTING SECTION
- 14. EXISTING QUARTER
- 15. EXISTING TOWNSHIP
- 16. EXISTING RANGE
- 17. EXISTING COUNTY
- 18. EXISTING STATE
- 19. EXISTING FEDERAL
- 20. EXISTING INTERNATIONAL

PLANNING NOTES

1. THIS SURVEY WAS CONDUCTED IN ACCORDANCE WITH THE FLORIDA SURVEYING AND MAPPING ACT, CHAPTER 469, F.S.

2. THE PROPERTY IS LOCATED IN THE EAST PALATKA, FLORIDA 32931 AREA.

3. THE SURVEY WAS CONDUCTED ON 10/15/2011.

4. THE SURVEY WAS CONDUCTED BY [NAME], A LICENSED SURVEYOR IN THE STATE OF FLORIDA.

5. THE SURVEY WAS CONDUCTED IN ACCORDANCE WITH THE FLORIDA SURVEYING AND MAPPING ACT, CHAPTER 469, F.S.

6. THE SURVEY WAS CONDUCTED IN ACCORDANCE WITH THE FLORIDA SURVEYING AND MAPPING ACT, CHAPTER 469, F.S.

7. THE SURVEY WAS CONDUCTED IN ACCORDANCE WITH THE FLORIDA SURVEYING AND MAPPING ACT, CHAPTER 469, F.S.

8. THE SURVEY WAS CONDUCTED IN ACCORDANCE WITH THE FLORIDA SURVEYING AND MAPPING ACT, CHAPTER 469, F.S.

9. THE SURVEY WAS CONDUCTED IN ACCORDANCE WITH THE FLORIDA SURVEYING AND MAPPING ACT, CHAPTER 469, F.S.

10. THE SURVEY WAS CONDUCTED IN ACCORDANCE WITH THE FLORIDA SURVEYING AND MAPPING ACT, CHAPTER 469, F.S.

11. THE SURVEY WAS CONDUCTED IN ACCORDANCE WITH THE FLORIDA SURVEYING AND MAPPING ACT, CHAPTER 469, F.S.

12. THE SURVEY WAS CONDUCTED IN ACCORDANCE WITH THE FLORIDA SURVEYING AND MAPPING ACT, CHAPTER 469, F.S.

13. THE SURVEY WAS CONDUCTED IN ACCORDANCE WITH THE FLORIDA SURVEYING AND MAPPING ACT, CHAPTER 469, F.S.

14. THE SURVEY WAS CONDUCTED IN ACCORDANCE WITH THE FLORIDA SURVEYING AND MAPPING ACT, CHAPTER 469, F.S.

15. THE SURVEY WAS CONDUCTED IN ACCORDANCE WITH THE FLORIDA SURVEYING AND MAPPING ACT, CHAPTER 469, F.S.

16. THE SURVEY WAS CONDUCTED IN ACCORDANCE WITH THE FLORIDA SURVEYING AND MAPPING ACT, CHAPTER 469, F.S.

17. THE SURVEY WAS CONDUCTED IN ACCORDANCE WITH THE FLORIDA SURVEYING AND MAPPING ACT, CHAPTER 469, F.S.

18. THE SURVEY WAS CONDUCTED IN ACCORDANCE WITH THE FLORIDA SURVEYING AND MAPPING ACT, CHAPTER 469, F.S.

19. THE SURVEY WAS CONDUCTED IN ACCORDANCE WITH THE FLORIDA SURVEYING AND MAPPING ACT, CHAPTER 469, F.S.

20. THE SURVEY WAS CONDUCTED IN ACCORDANCE WITH THE FLORIDA SURVEYING AND MAPPING ACT, CHAPTER 469, F.S.

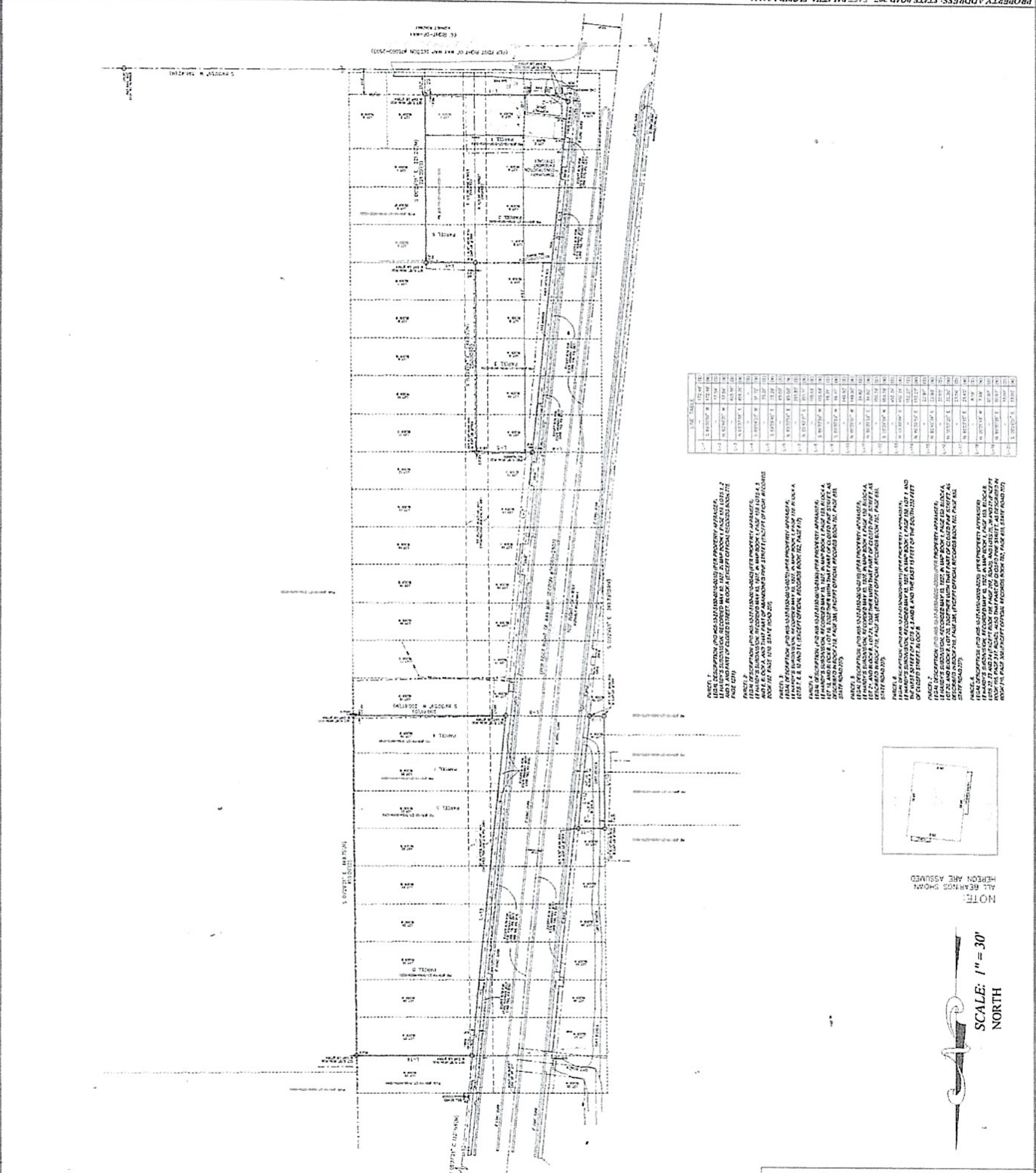

PARCELS

PARCEL NO.	AREA (SQ. FT.)	AREA (AC.)
1	1,234,567	0.028
2	1,234,567	0.028
3	1,234,567	0.028
4	1,234,567	0.028
5	1,234,567	0.028
6	1,234,567	0.028
7	1,234,567	0.028
8	1,234,567	0.028
9	1,234,567	0.028
10	1,234,567	0.028
11	1,234,567	0.028
12	1,234,567	0.028
13	1,234,567	0.028
14	1,234,567	0.028
15	1,234,567	0.028
16	1,234,567	0.028
17	1,234,567	0.028
18	1,234,567	0.028
19	1,234,567	0.028
20	1,234,567	0.028

PARCEL 1: AREA DESCRIPTION FOR PARCEL 1 (SEE PROPERTY APPRAISAL, PARCEL 1 RECORDS BOOK 123, PAGE 456). THIS PARCEL IS A PART OF THE EAST PALATKA, FLORIDA 32931 AREA.

PARCEL 2: AREA DESCRIPTION FOR PARCEL 2 (SEE PROPERTY APPRAISAL, PARCEL 2 RECORDS BOOK 123, PAGE 456). THIS PARCEL IS A PART OF THE EAST PALATKA, FLORIDA 32931 AREA.

PARCEL 3: AREA DESCRIPTION FOR PARCEL 3 (SEE PROPERTY APPRAISAL, PARCEL 3 RECORDS BOOK 123, PAGE 456). THIS PARCEL IS A PART OF THE EAST PALATKA, FLORIDA 32931 AREA.

PARCEL 4: AREA DESCRIPTION FOR PARCEL 4 (SEE PROPERTY APPRAISAL, PARCEL 4 RECORDS BOOK 123, PAGE 456). THIS PARCEL IS A PART OF THE EAST PALATKA, FLORIDA 32931 AREA.

PARCEL 5: AREA DESCRIPTION FOR PARCEL 5 (SEE PROPERTY APPRAISAL, PARCEL 5 RECORDS BOOK 123, PAGE 456). THIS PARCEL IS A PART OF THE EAST PALATKA, FLORIDA 32931 AREA.

PARCEL 6: AREA DESCRIPTION FOR PARCEL 6 (SEE PROPERTY APPRAISAL, PARCEL 6 RECORDS BOOK 123, PAGE 456). THIS PARCEL IS A PART OF THE EAST PALATKA, FLORIDA 32931 AREA.

PARCEL 7: AREA DESCRIPTION FOR PARCEL 7 (SEE PROPERTY APPRAISAL, PARCEL 7 RECORDS BOOK 123, PAGE 456). THIS PARCEL IS A PART OF THE EAST PALATKA, FLORIDA 32931 AREA.

PARCEL 8: AREA DESCRIPTION FOR PARCEL 8 (SEE PROPERTY APPRAISAL, PARCEL 8 RECORDS BOOK 123, PAGE 456). THIS PARCEL IS A PART OF THE EAST PALATKA, FLORIDA 32931 AREA.

PARCEL 9: AREA DESCRIPTION FOR PARCEL 9 (SEE PROPERTY APPRAISAL, PARCEL 9 RECORDS BOOK 123, PAGE 456). THIS PARCEL IS A PART OF THE EAST PALATKA, FLORIDA 32931 AREA.

PARCEL 10: AREA DESCRIPTION FOR PARCEL 10 (SEE PROPERTY APPRAISAL, PARCEL 10 RECORDS BOOK 123, PAGE 456). THIS PARCEL IS A PART OF THE EAST PALATKA, FLORIDA 32931 AREA.

PARCEL 11: AREA DESCRIPTION FOR PARCEL 11 (SEE PROPERTY APPRAISAL, PARCEL 11 RECORDS BOOK 123, PAGE 456). THIS PARCEL IS A PART OF THE EAST PALATKA, FLORIDA 32931 AREA.

PARCEL 12: AREA DESCRIPTION FOR PARCEL 12 (SEE PROPERTY APPRAISAL, PARCEL 12 RECORDS BOOK 123, PAGE 456). THIS PARCEL IS A PART OF THE EAST PALATKA, FLORIDA 32931 AREA.

PARCEL 13: AREA DESCRIPTION FOR PARCEL 13 (SEE PROPERTY APPRAISAL, PARCEL 13 RECORDS BOOK 123, PAGE 456). THIS PARCEL IS A PART OF THE EAST PALATKA, FLORIDA 32931 AREA.

PARCEL 14: AREA DESCRIPTION FOR PARCEL 14 (SEE PROPERTY APPRAISAL, PARCEL 14 RECORDS BOOK 123, PAGE 456). THIS PARCEL IS A PART OF THE EAST PALATKA, FLORIDA 32931 AREA.

PARCEL 15: AREA DESCRIPTION FOR PARCEL 15 (SEE PROPERTY APPRAISAL, PARCEL 15 RECORDS BOOK 123, PAGE 456). THIS PARCEL IS A PART OF THE EAST PALATKA, FLORIDA 32931 AREA.

PARCEL 16: AREA DESCRIPTION FOR PARCEL 16 (SEE PROPERTY APPRAISAL, PARCEL 16 RECORDS BOOK 123, PAGE 456). THIS PARCEL IS A PART OF THE EAST PALATKA, FLORIDA 32931 AREA.

PARCEL 17: AREA DESCRIPTION FOR PARCEL 17 (SEE PROPERTY APPRAISAL, PARCEL 17 RECORDS BOOK 123, PAGE 456). THIS PARCEL IS A PART OF THE EAST PALATKA, FLORIDA 32931 AREA.

PARCEL 18: AREA DESCRIPTION FOR PARCEL 18 (SEE PROPERTY APPRAISAL, PARCEL 18 RECORDS BOOK 123, PAGE 456). THIS PARCEL IS A PART OF THE EAST PALATKA, FLORIDA 32931 AREA.

PARCEL 19: AREA DESCRIPTION FOR PARCEL 19 (SEE PROPERTY APPRAISAL, PARCEL 19 RECORDS BOOK 123, PAGE 456). THIS PARCEL IS A PART OF THE EAST PALATKA, FLORIDA 32931 AREA.

PARCEL 20: AREA DESCRIPTION FOR PARCEL 20 (SEE PROPERTY APPRAISAL, PARCEL 20 RECORDS BOOK 123, PAGE 456). THIS PARCEL IS A PART OF THE EAST PALATKA, FLORIDA 32931 AREA.

