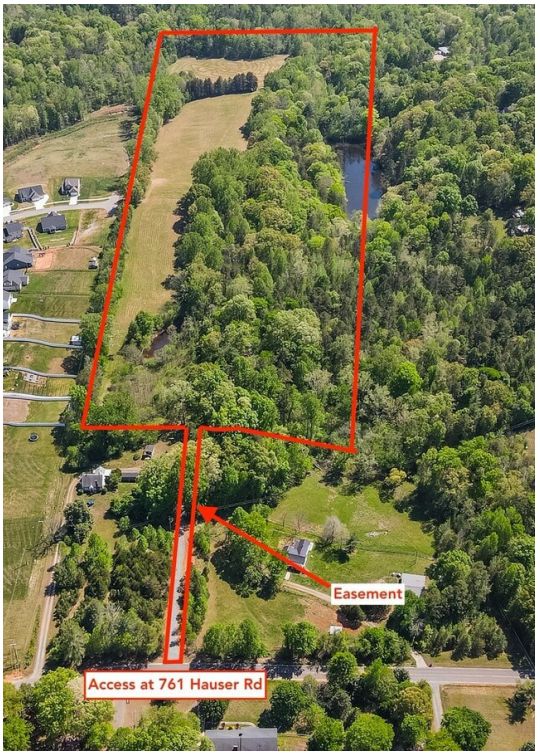

1011 Hauser Rd

1011 Hauser Rd, Lewisville, NC 27023

Jack Ogburn, CCIM, CPM
Ogburn Properties LLC
1056 Burke St,Winston-Salem, NC 27101
jack@ogburnproperties.com
(336) 748-0700

1011 Hauser Rd

$865,000

Approximately 29± acres offering open grassy land, a pond, and a portion of a pond on the property. Well-suited for a private estate or future development, this property provides ample space and a scenic setting. The property consists of two parcels (5865-95-6290 and 5865-95-3292). Public water is available. Property lines shown in aerials are approximate; no representation...

- Located near Highway 421
- Private estate or future development
- 29± acres
- Water Available
- Open grassy land
- Pond

Price:	$865,000
Property Type:	Land
Property Subtype:	Residential
Proposed Use:	Hold For Development
Sale Type:	Investment or Owner User
Total Lot Size:	29.03 AC
No. Lots:	1
Zoning Description:	RS40
APN / Parcel ID:	5865-95-6290

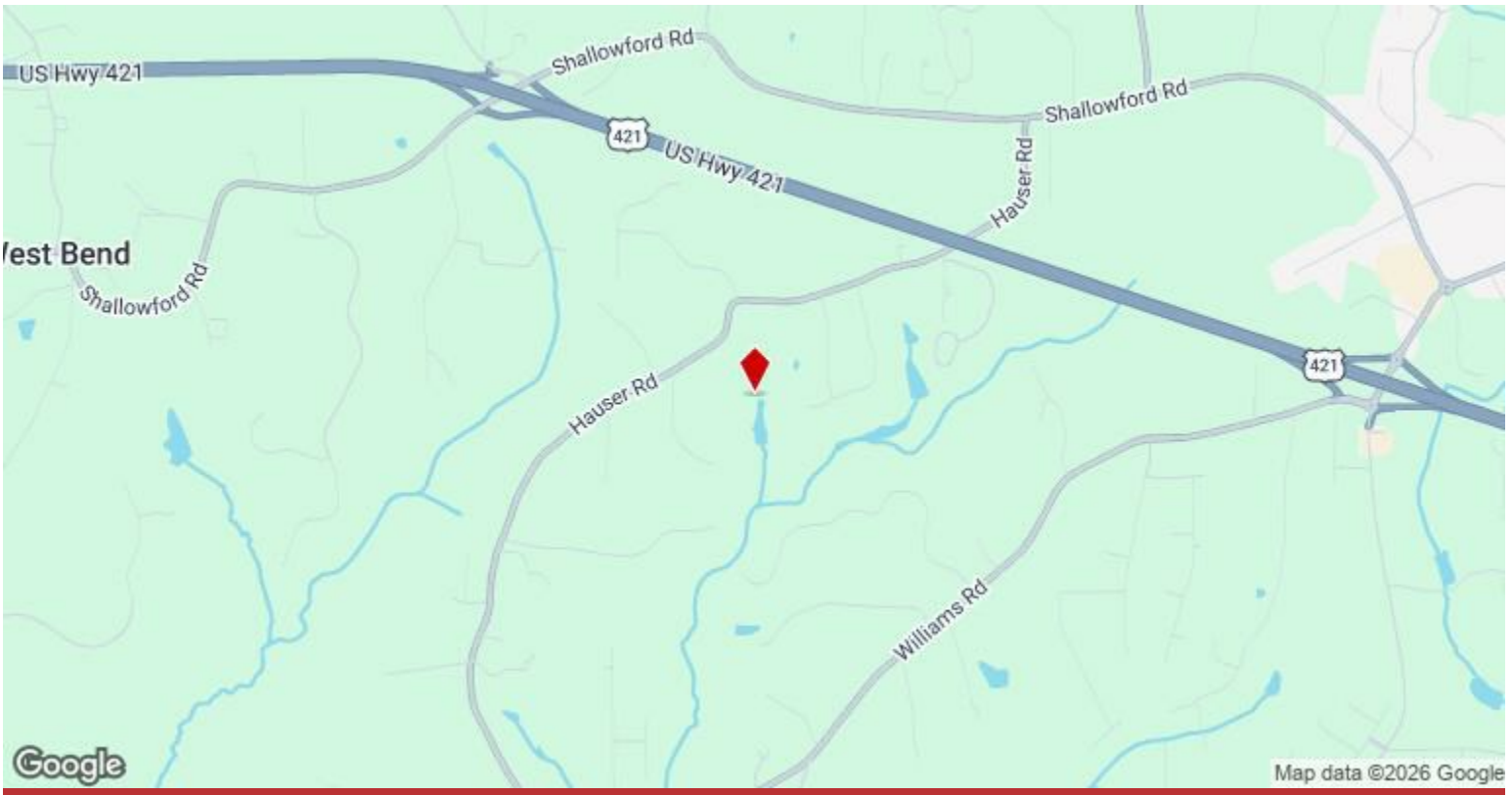

1011 Hauser Rd, Lewisville, NC 27023

Approximately 29± acres offering open grassy land, a pond, and a portion of a pond on the property. Well-suited for a private estate or future development, this property provides ample space and a scenic setting. The property consists of two parcels (5865-95-6290 and 5865-95-3292). Public water is available. Property lines shown in aerials are approximate; no representation is made as to their accuracy. Access for showings is provided by easement from 761 Hauser Rd and/or via Creek Knoll Dr through the Brooke Hill subdivision. See attached documents for additional information. Please contact agent before showing.

Property Photos

Property Photos

Other

Other

Property Photos