

# FLOOR PLANS

Lot 4, in Fountain Park P.U.D., being a part of Lot 2 and Resubdivision of Lot 8, Fountain Park Subdivision, a Planned Unit Development in the Town of Schererville, Lake County, Indiana as per plat thereof recorded in Book 101, Page 33, in the Office of the Recorder of Lake County, Indiana.

## FIRST FLOOR PLAN

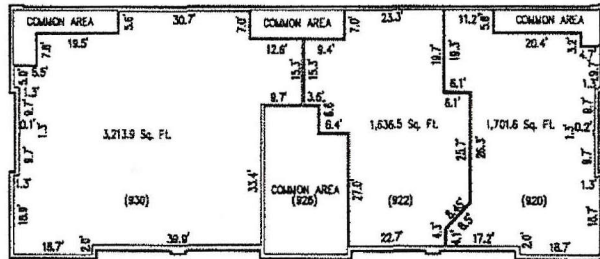

BRICK & BLOCK  
BUILDING

First Floor Elevation=632.32

## SECOND FLOOR PLAN

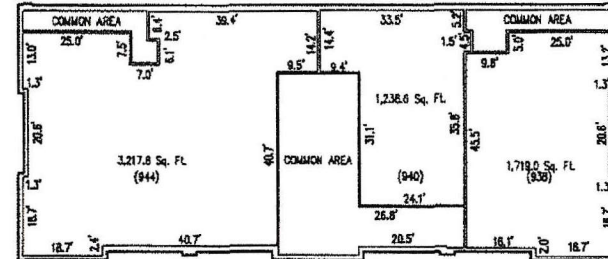

BRICK & BLOCK  
BUILDING

Second Floor Elevation=644.32



GRAPHIC SCALE

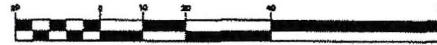

( IN FEET )  
1 inch = 20 ft

## LOT 4 (920-946)

STATE OF INDIANA }  
COUNTY OF LAKE } SS.

I, JOHN STUART ALLEN, DO HEREBY CERTIFY THAT I AM A REGISTERED PROFESSIONAL SURVEYOR LICENSED IN THE STATE OF INDIANA, BEING REGISTRATION NUMBER LS29900011 AND THAT THIS PLAT IS A TRUE, CORRECT, AND ACCURATE REPRESENTATION OF THE BUILDING LOCATED ON LOT 2, FOUNTAIN PARK P.U.D., RECORDED IN PLAT BOOK 101, PAGE 33, IN SCHERERVILLE AND THE SAME TRULY, CORRECTLY AND ACCURATELY DEPICTS THE LAYOUT LOCATION, ADDRESSES, DIMENSIONS OF THE UNITS AND FLOOR ELEVATIONS OF THE BUILDING LOCATED ON LOT 2, FOUNTAIN PARK P.U.D., RECORDED IN PLAT BOOK 101, PAGE 33, IN SCHERERVILLE AS BUILT.

DATED THIS 23<sup>rd</sup> DAY OF JUNE, 2008



TORRENGA SURVEYING, LLC

*John Stuart Allen*  
JOHN STUART ALLEN - Registered Land Surveyor No. LS29900011

Each condominium unit shall consist of the space enclosed and bounded by the planes defined by the finished interior surfaces of the perimeter walls and ceiling and the top surface of the concrete floor below the finished floor covering, as shown on these plans, including the fixtures and improvements located wholly within said boundaries and excluding the structural parts of the building.

UNIT ADDRESS	AREA (Square Feet)	%
920 U.S. #30	1,701.6	13.3%
922 U.S. #30	1,636.5	12.8%
930 U.S. #30	3,213.9	25.2%
938 U.S. #30	1,719.0	13.5%
940 U.S. #30	1,238.6	9.7%
944 U.S. #30	3,217.8	25.5%
TOTAL	12,727.4	100%

John Teibel	DATE: 6/10/08
JOB NO: 0374-08	SCALE: 1"=20'
DRAWN: Jfe	

### EXHIBIT "A" FLOOR PLANS

LOT 4, FOUNTAIN PARK P.U.D.  
SCHERERVILLE, INDIANA  
S17 T35N R09 NE

## TORRENGA SURVEYING, LLC

PROFESSIONAL LAND SURVEYORS  
907 RIDGE ROAD, MUNSTER, INDIANA 46321

TEL. No.: (219) 836-8918

WEBSITE: WWW.TORRENGA.COM



FOUNTAIN PARK OFFICE BUILDING  
940 US RT. 30  
SCHEREVILLE, IN

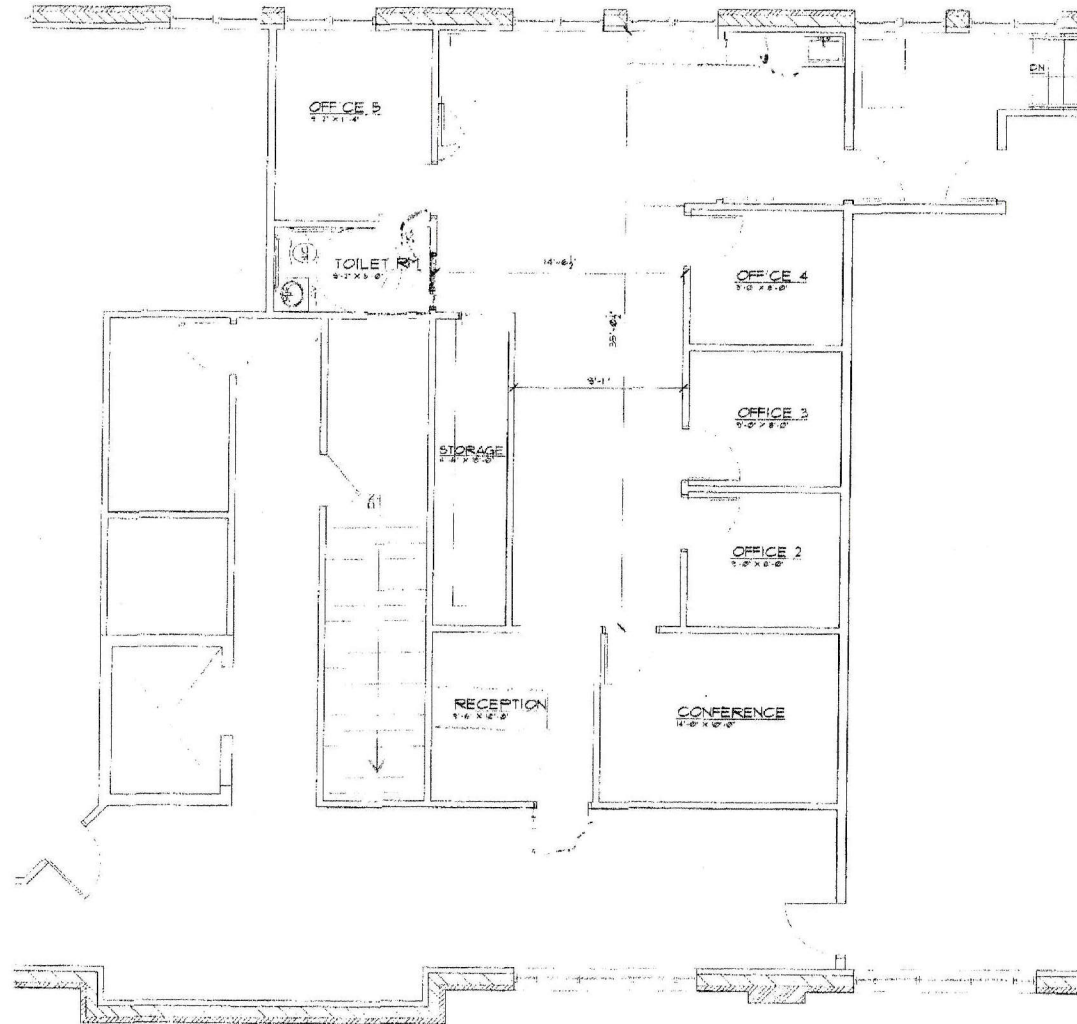

FLOOR PLAN  
SCALE: 1/4" = 1'-0"