

LAND SURVEY PLAT

DAHLINGER TRACT NO. 2, LOTS 1 TO 8, BLOCK 1 & LOTS 1 TO 4, BLOCK 2, DAHLINGER TRACT NO. 3 LOTS 1 TO 8, BLOCK 1 & LOTS 1 TO 8, BLOCK 2,
AND THE SOUTHEAST ONE-QUARTER OF SOUTHEAST ONE-QUARTER OF THE SOUTHWEST ONE-QUARTER
LOCATED IN THE SOUTH HALF OF THE SOUTHWEST ONE QUARTER OF SECTION 4, TOWNSHIP 2 SOUTH, RANGE 66 WEST OF THE 6TH P.M.,
CITY OF COMMERCE CITY, COUNTY OF ADAMS, STATE OF COLORADO

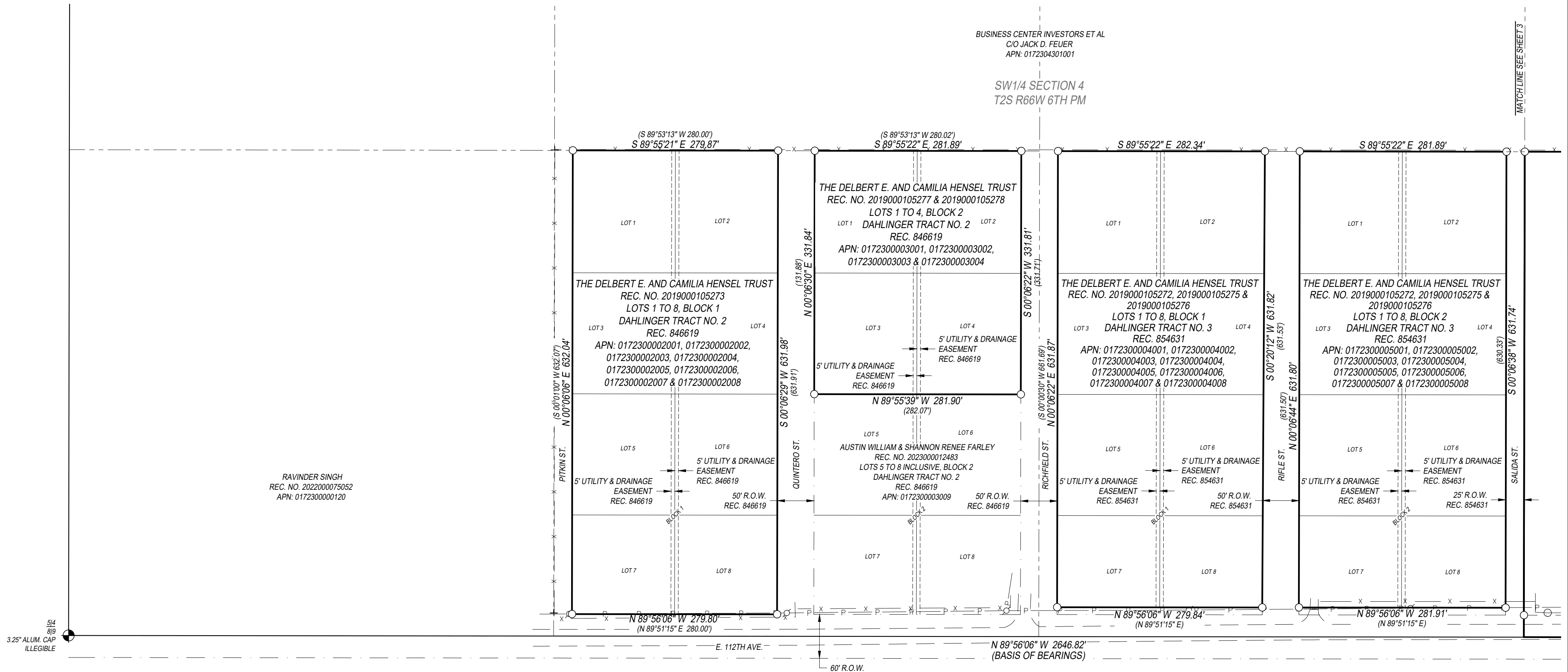
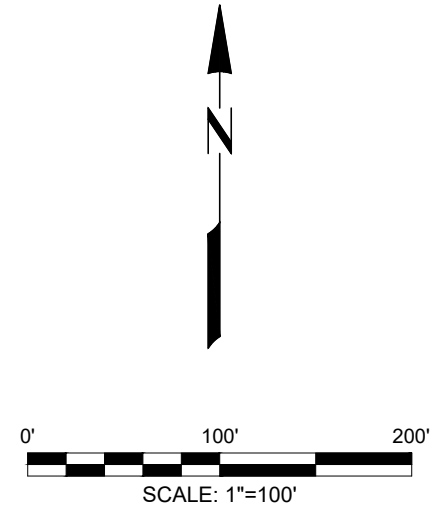

LEGEND

()	RECORD BEARING / DISTANCE	—————	SITE BOUNDARY
PL	PROPERTY LINE	-----	EASEMENT LINE
●	FOUND SECTION CORNER	—————	SECTION LINE
○	PROPERTY CORNER FOUND AS NOTED	-----	QUARTER SECTION LINE
○	SET #5 REBAR W/ RED PLASTIC CAP MARKED "PLS 38105"	-----	SIXTEENTH SECTION LINE
⊥	"T" TYPE FENCE POST / T POST	-----	RIGHT OF WAY LINE
⊥	POWER POLE	— P — P —	OVERHEAD POWER / TRANSMISSION LINE
○	GATE / FENCE POST	— X — X —	EDGE OF GRAVEL
		— / / / / /	EDGE OF ASPHALT
		— X — X —	FENCE - BARBED WIRE

SCALE: 1"=100'		CLIENT NAME: RON HENSEL		SHEET: 2 OF 3
DATE: 02/07/24	JOB NO.: 249002	REV. #	REVISION DATE & DESCRIPTION	
JOB NAME: HENSEL LSP	DRAWN: JAH	CHK: CAD		Acklam, Inc. 133 S. 27th Avenue Brighton, CO 80601 11713 Shoreview Overlook Austin, TX 78732 Texas Firm#10194171
REV:				



