

OFFICE BUILDING FOR LEASE

# Cortland Professional Suites

1 North Main Street,  
Cortland, NY 13045

OFFERING MEMORANDUM



**JEFFREY GUIDA**  
Licensed Associate Real Estate Broker  
315.727.9917  
jguida@yaman.comm

**ASHLEY WARFIELD**  
Licensed Real Estate Salesperson  
607.745.8531  
awarfield@yaman.comm





# TABLE OF CONTENTS

Office Building For Lease

## TABLE OF CONTENTS

PROPERTY INFORMATION	3
PROPERTY SUMMARY	4
PROPERTY DESCRIPTION	5
LOCATION INFORMATION	6
REGIONAL MAP	7
LOCATION MAP	8
AERIAL MAP	9
DEMOGRAPHICS	10
DEMOGRAPHICS MAP & REPORT	11
ADVISOR BIOS	12

## CONFIDENTIALITY & DISCLAIMER

All materials and information received or derived from Yaman Commercial its directors, officers, agents, advisors, affiliates and/or any third party sources are provided without representation or warranty as to completeness, veracity, or accuracy, condition of the property, compliance or lack of compliance with applicable governmental requirements, developability or suitability, financial performance of the property, projected financial performance of the property for any party's intended use or any and all other matters.

Neither Yaman Commercial its directors, officers, agents, advisors, or affiliates makes any representation or warranty, express or implied, as to accuracy or completeness of the any materials or information provided, derived, or received. Materials and information from any source, whether written or verbal, that may be furnished for review are not a substitute for a party's active conduct of its own due diligence to determine these and other matters of significance to such party. Yaman Commercial will not investigate or verify any such matters or conduct due diligence for a party unless otherwise agreed in writing.

EACH PARTY SHALL CONDUCT ITS OWN INDEPENDENT INVESTIGATION AND DUE DILIGENCE.

Any party contemplating or under contract or in escrow for a transaction is urged to verify all information and to conduct their own inspections and investigations including through appropriate third party independent professionals selected by such party. All financial data should be verified by the party including by obtaining and reading applicable documents and reports and consulting appropriate independent professionals. Yaman Commercial makes no warranties and/or representations regarding the veracity, completeness, or relevance of any financial data or assumptions. Yaman Commercial does not serve as a financial advisor to any party regarding any proposed transaction. All data and assumptions regarding financial performance, including that used for financial modeling purposes, may differ from actual data or performance. Any estimates of market rents and/or projected rents that may be provided to a party do not necessarily mean that rents can be established at or increased to that level. Parties must evaluate any applicable contractual and governmental limitations as well as market conditions, vacancy factors and other issues in order to determine rents from or for the property.

Legal questions should be discussed by the party with an attorney. Tax questions should be discussed by the party with a certified public accountant or tax attorney. Title questions should be discussed by the party with a title officer or attorney. Questions regarding the condition of the property and whether the property complies with applicable governmental requirements should be discussed by the party with appropriate engineers, architects, contractors, other consultants and governmental agencies. All properties and services are marketed by Yaman Commercial in compliance with all applicable fair housing and equal opportunity laws.

# Property Information

1 North Main Street,  
Cortland, NY 13045



**JEFFREY GUIDA**

Licensed Associate Real Estate Broker  
315.727.9917  
jguida@yaman.comm

**ASHLEY WARFIELD**

Licensed Real Estate Salesperson  
607.745.8531  
awarfield@yaman.comm



# PROPERTY SUMMARY

Office Building For Lease



## PROPERTY DESCRIPTION

PRIME space available in one of Cortland's premier office buildings and locations. The building is also equipped with an elevator. Plenty of on-site parking available. Call today to schedule a private viewing!

## PROPERTY HIGHLIGHTS

## OFFERING SUMMARY

Lease Rate:	\$200.00 - 94,762.50 per month (Gross)
Number of Units:	5
Available SF:	200 - 1,083 SF
Lot Size:	2,033 SF
Building Size:	8,094 SF

DEMOGRAPHICS	0.3 MILES	0.5 MILES	1 MILE
Total Households	834	2,280	5,802
Total Population	1,688	5,384	15,108
Average HH Income	\$69,700	\$79,254	\$84,767

### JEFFREY GUIDA

Licensed Associate Real Estate Broker  
315.727.9917  
jguida@yaman.comm

### ASHLEY WARFIELD

Licensed Real Estate Salesperson  
607.745.8531  
awarfield@yaman.comm





# PROPERTY DESCRIPTION

Office Building For Lease



## PROPERTY DESCRIPTION

PRIME space available in one of Cortland's premier office buildings and locations. The building is also equipped with an elevator. Plenty of on-site parking available. Call today to schedule a private viewing!

## LOCATION DESCRIPTION

Fantastic corner office in one of Cortland's premier office buildings and locations

---

### JEFFREY GUIDA

Licensed Associate Real Estate Broker  
315.727.9917  
jguida@yaman.comm

### ASHLEY WARFIELD

Licensed Real Estate Salesperson  
607.745.8531  
awarfield@yaman.comm



# Location Information

---

1 North Main Street,  
Cortland, NY 13045



---

**JEFFREY GUIDA**

Licensed Associate Real Estate Broker  
315.727.9917  
jguida@yaman.comm

**ASHLEY WARFIELD**

Licensed Real Estate Salesperson  
607.745.8531  
awarfield@yaman.comm



# REGIONAL MAP

Office Building For Lease

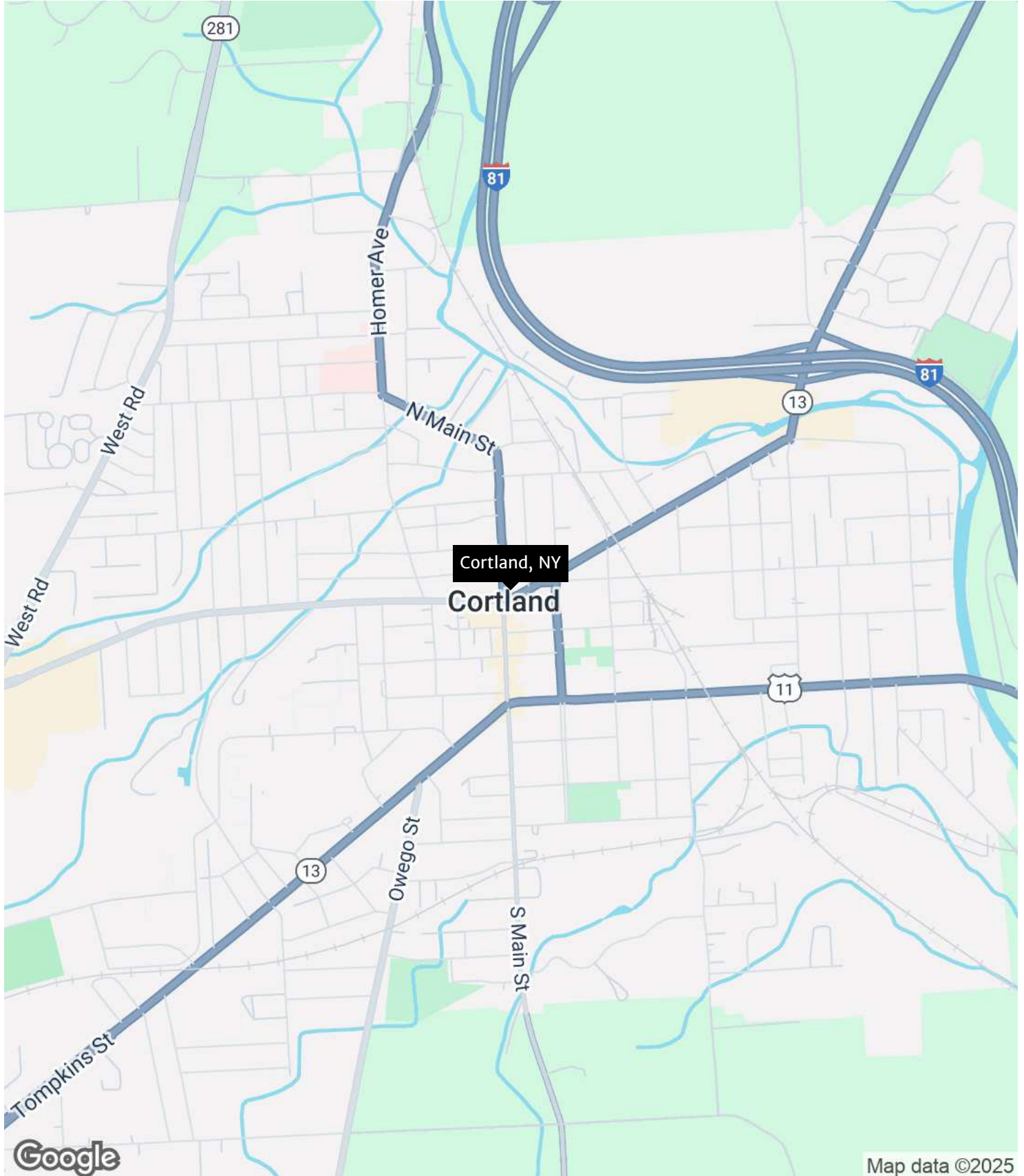

**JEFFREY GUIDA**  
Licensed Associate Real Estate Broker  
315.727.9917  
jguida@yaman.comm

**ASHLEY WARFIELD**  
Licensed Real Estate Salesperson  
607.745.8531  
awarfield@yaman.comm





# LOCATION MAP

Office Building For Lease

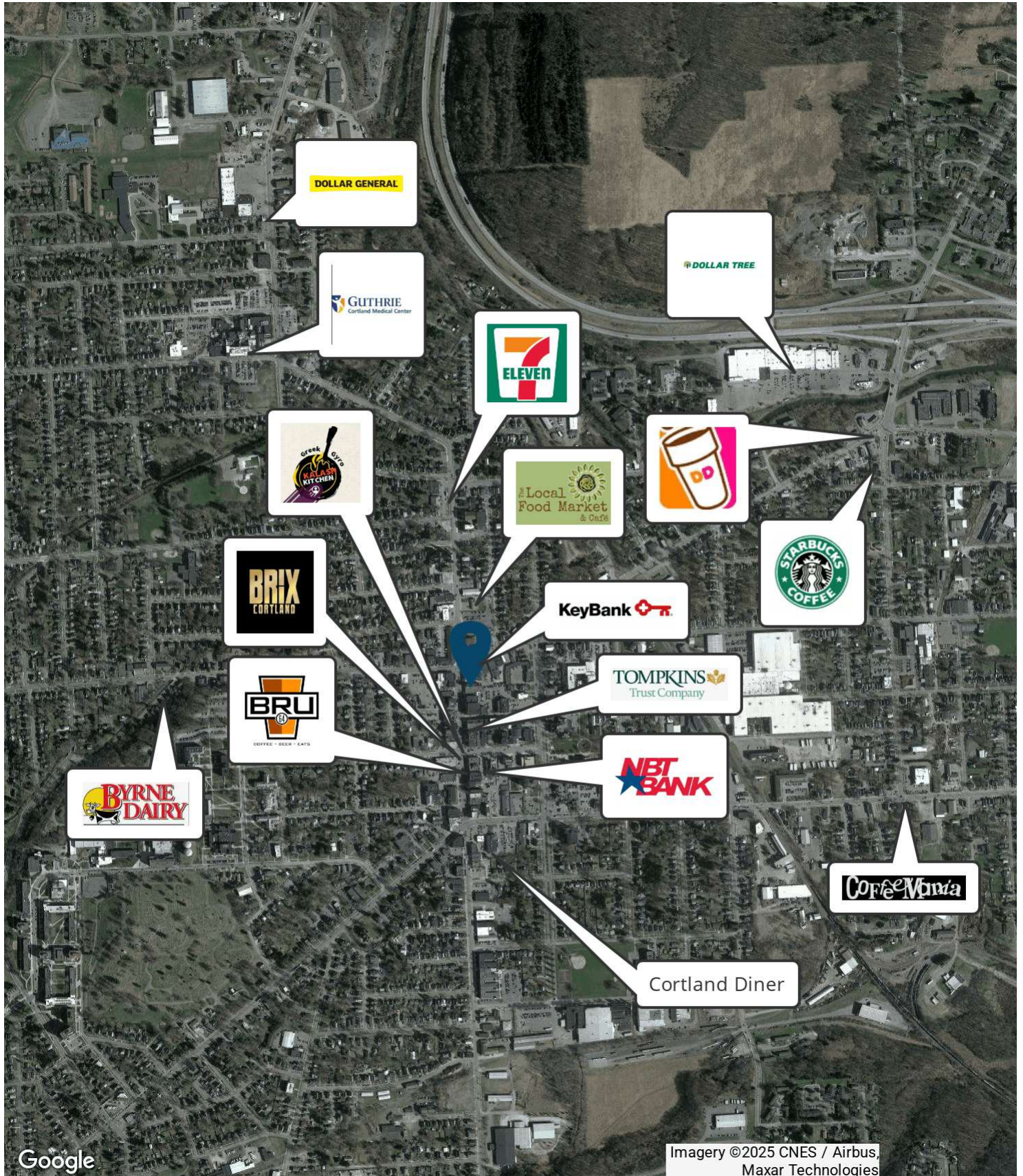

**JEFFREY GUIDA**  
 Licensed Associate Real Estate Broker  
 315.727.9917  
 jguida@yaman.comm

**ASHLEY WARFIELD**  
 Licensed Real Estate Salesperson  
 607.745.8531  
 awarefield@yaman.comm





# AERIAL MAP

Office Building For Lease

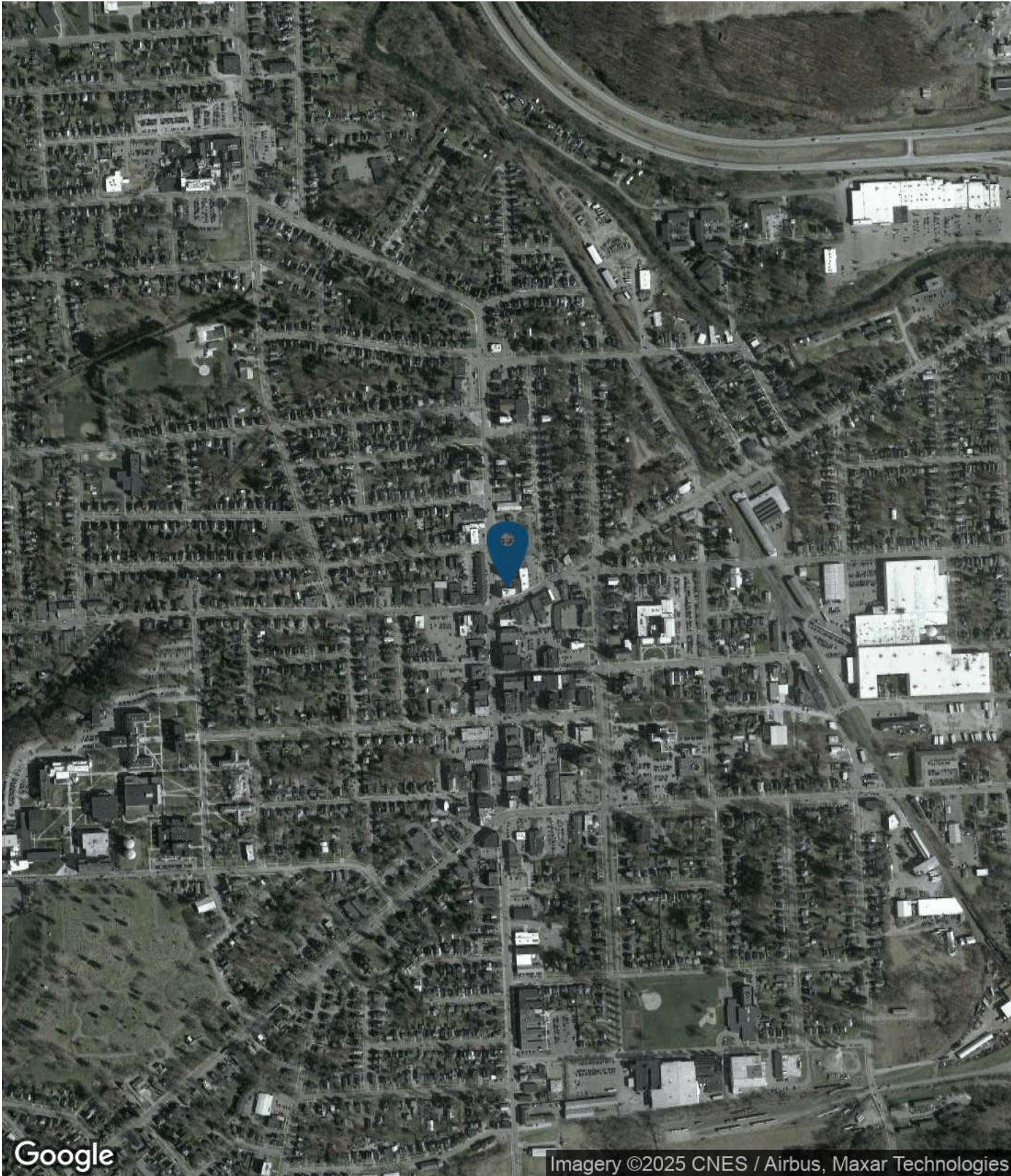

**JEFFREY GUIDA**  
Licensed Associate Real Estate Broker  
315.727.9917  
jguida@yaman.comm

**ASHLEY WARFIELD**  
Licensed Real Estate Salesperson  
607.745.8531  
awarfield@yaman.comm



# Demographics

---

1 North Main Street,  
Cortland, NY 13045



---

**JEFFREY GUIDA**

Licensed Associate Real Estate Broker  
315.727.9917  
jguida@yaman.comm

**ASHLEY WARFIELD**

Licensed Real Estate Salesperson  
607.745.8531  
awarfield@yaman.comm



# DEMOGRAPHICS MAP & REPORT

Office Building For Lease

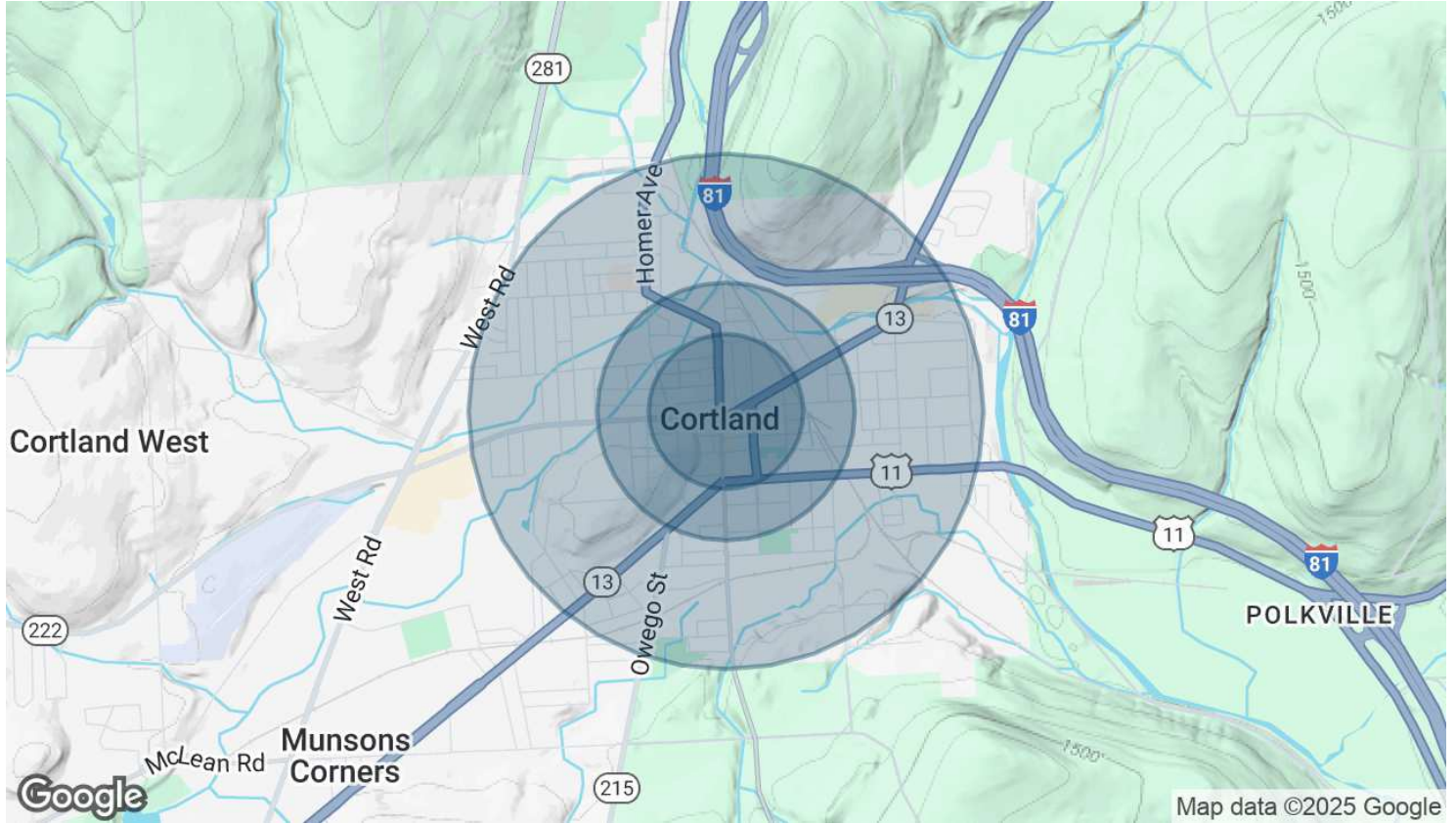

<b>POPULATION</b>	<b>0.3 MILES</b>	<b>0.5 MILES</b>	<b>1 MILE</b>
Total Population	1,688	5,384	15,108
Average Age	37	36	37
Average Age (Male)	37	36	37
Average Age (Female)	38	37	38
<b>HOUSEHOLDS &amp; INCOME</b>	<b>0.3 MILES</b>	<b>0.5 MILES</b>	<b>1 MILE</b>
Total Households	834	2,280	5,802
# of Persons per HH	2	2.4	2.6
Average HH Income	\$69,700	\$79,254	\$84,767
Average House Value	\$178,240	\$187,139	\$179,252

Demographics data derived from AlphaMap

**JEFFREY GUIDA**  
 Licensed Associate Real Estate Broker  
 315.727.9917  
 jguida@yaman.comm

**ASHLEY WARFIELD**  
 Licensed Real Estate Salesperson  
 607.745.8531  
 awarefield@yaman.comm



# Advisor Bios

---

1 North Main Street,  
Cortland, NY 13045



---

**JEFFREY GUIDA**

Licensed Associate Real Estate Broker  
315.727.9917  
jguida@yaman.comm

**ASHLEY WARFIELD**

Licensed Real Estate Salesperson  
607.745.8531  
awarfield@yaman.comm



## JEFFREY "JEFF" GUIDA

Licensed Associate Real Estate Broker

jguida@@yaman.com  
Direct: 315.727.9917

I am originally from Liverpool, NY and attended college at SUNY Brockport where I met my wife Lisa. Lisa accepted a position at Ithaca College which brought us to Cortland, NY where we've decided to settle and raise our family. We are blessed with three beautiful children who keep us active and involved with the community. I have been practicing real estate since 2010 and I truly love what I do!

What I enjoy the most about selling real estate is meeting new people and building relationships. This business, like many, comes with its share of challenges, but with every challenge there is a solution. My interpersonal skills, patience, and strong aptitude for this business allow me to best serve my customers and clients. I have a consistent record as a multi-million dollar producer, which means I've had the opportunity to help many individuals and families buy and sell real estate. I service the Central New York area with a focus in Cortland, Syracuse, and Ithaca.

The CNY area is truly beautiful and I feel grateful to have grown up here. When I am not selling real estate, I enjoy gardening, watching movies and spending time with my family.

**Yaman Commercial**  
185 Clinton Avenue  
Cortland, NY 13045  
607.218.6221

### JEFFREY "JEFF" GUIDA

Licensed Associate Real Estate Broker  
315.727.9917  
jguida@@yaman.com



### ASHLEY WARFIELD

Licensed Real Estate Salesperson

awarfield@yaman.com

Direct: 607.745.8531

As a lifelong resident of Cortland & the Finger Lakes area, Ashley Warfield has dedicated her career to improving the market of CNY & creating an environment you want to call home.

An avid gardener & camper, she has raised six beautiful children and coached numerous sports. Through these interactions, she has mastered communication, listening, and organization.

Her real estate career has flourished, placing her in the Million Dollar Circle Award Winner group from the very beginning. Her enthusiasm, time management skills, and passion for the field make this more than a job – it's truly a way of life.

Whether you're in the market to buy, sell, downsize, or build, trust that Ashley will assist you every step of the way.

**Yaman Commercial**  
185 Clinton Avenue  
Cortland, NY 13045  
607.218.6221

**ASHLEY WARFIELD**  
Licensed Real Estate Salesperson  
607.745.8531  
awarfield@yaman.com