

FUTURE INDUSTRIAL/BUSINESS DEVELOPMENT LAND

Property Highlights

- Located in the Northwest Saunders Lake ASP
- Five minute drive to Edmonton International Airport
- Adjacent to Leduc city limits and 10 minutes to Leduc core
- Parcels can be purchased together or separately
- Located south of Nisku Business Park



[View On Maps](#)



[View On Street](#)

Lot Size	Total: ± 400 Acres 80 AC + 160 AC + 16 AC <i>*Parcels can be sold together or separately</i>
Legal Address	West 80 AC - 4;24;50;6;NW East 160 AC - 4;24;50;6;NE West 160 AC - 4;24;50;7;SW West 160 AC - 4;24;50;7;SW
Municipality	Leduc County, Alberta
Zoning	AG (Agriculture)
Sale Price	\$50,000,000.00
Price Per Acre	\$125,000/Acre

CHRISTIAN JONES, Vice President

(780) 716-2851 | 1988jones@gmail.com



EXISTING LAND USAGE

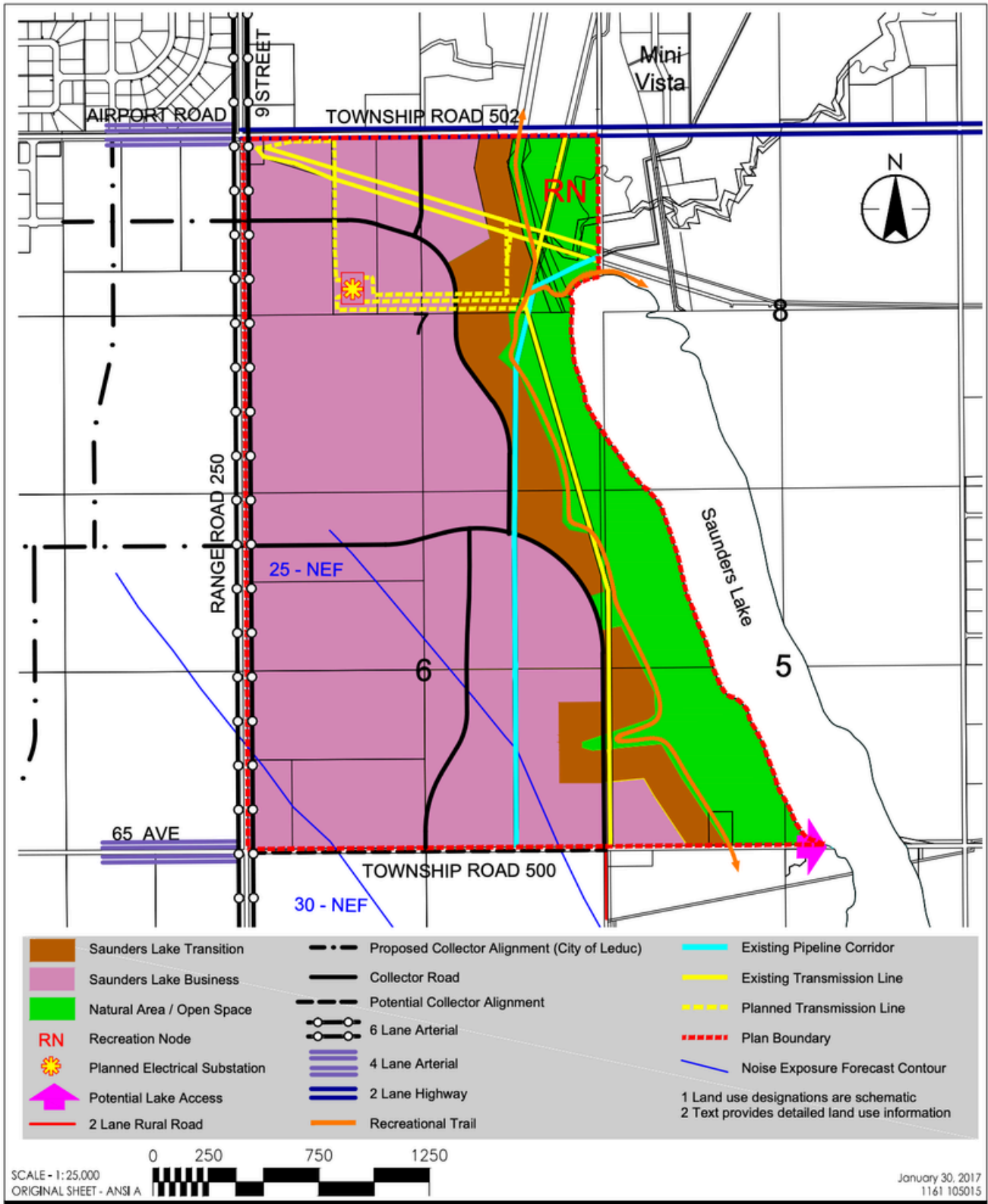

MAP

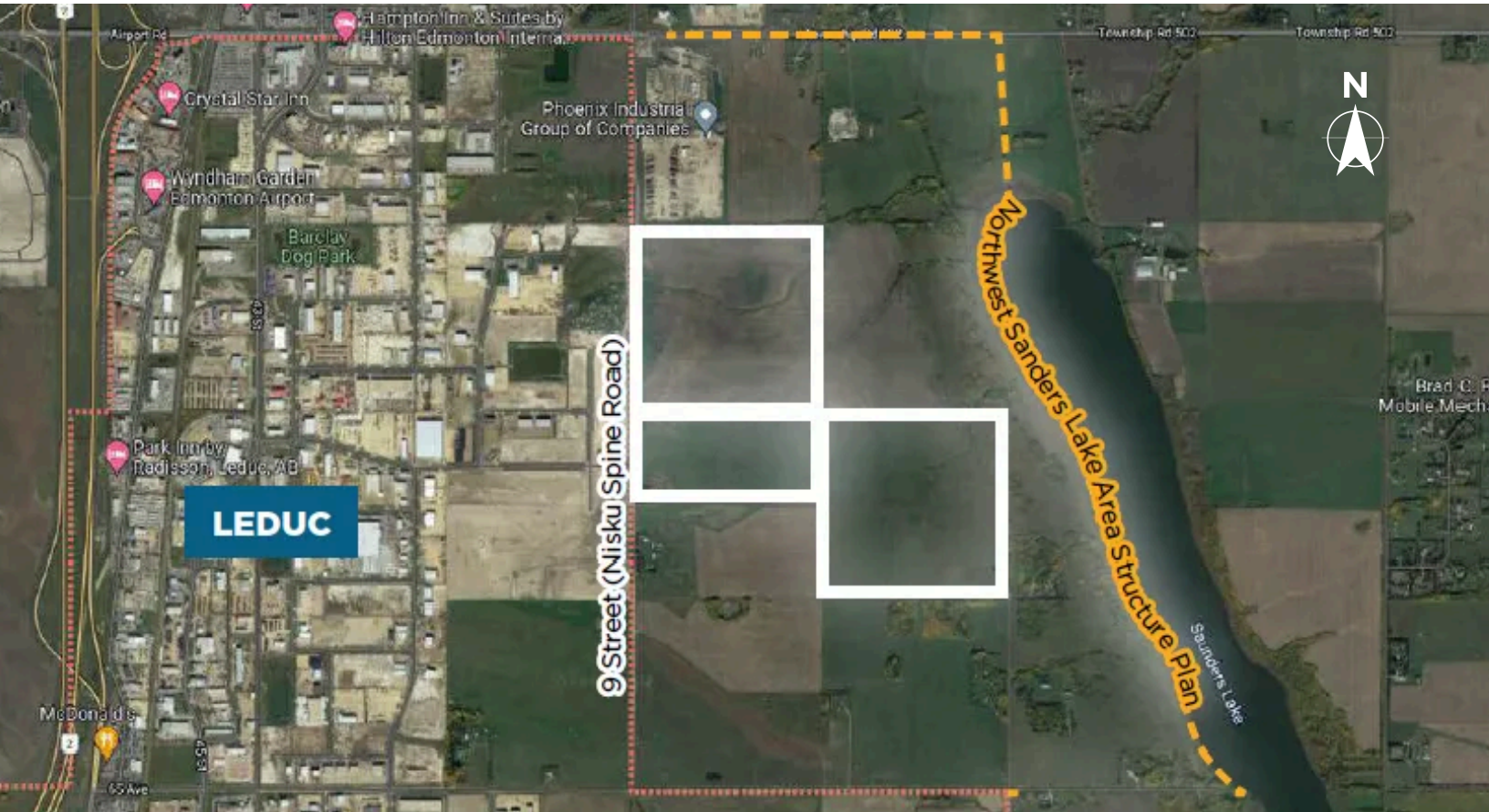



CONTACT:

CHRISTIAN JONES

Vice President

 (780) 716-2851

 1988jones@gmail.com

