

PROPERTY OF SANFORD FOOD SYSTEMS
1215 N.HORNER BOULEVARD – WEST SANFORD TOWNSHIP-
LEE COUNTY – NORTH CAROLINA
SCALE 1"= 40' **AUGUST 11TH, 2006**

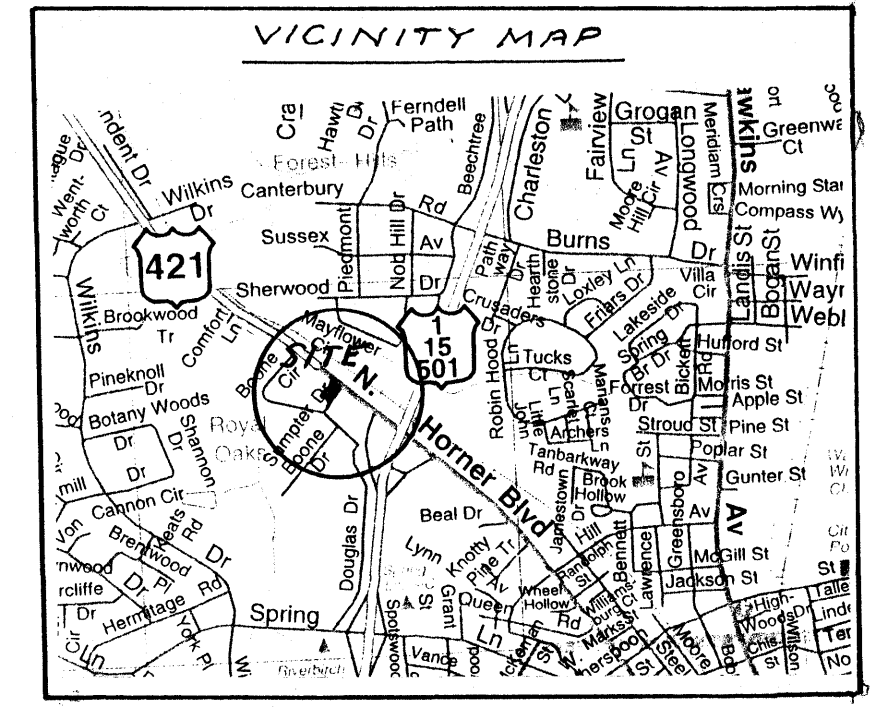
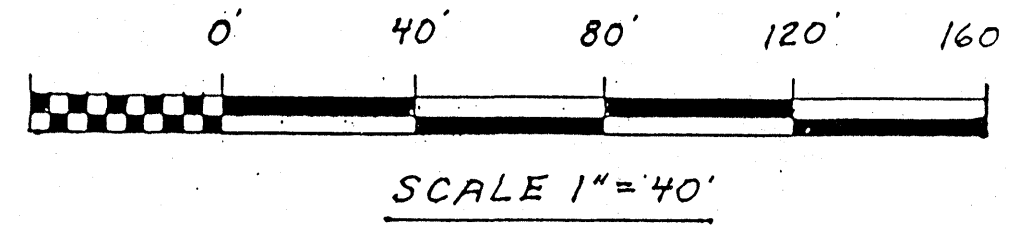

CERTIFICATE OF SURVEY AND ACCURACY: I, Hal T. Siler, certify that this map was drawn by me from an actual survey made by me, deed description recorded in Deed Book 287, Page 099; that the precision of survey exceeds 1:10,000 feet as calculated by computer; that the boundaries not surveyed by me are shown as dotted lines plotted from information found on maps and deeds of adjoining properties as indicated; that this map was prepared in accordance with G.S 47-30 as amended. Witness my hand and seal this 11th day of Aug., 2006 A.D.
Hal T. Siler Hal T. Siler, Professional Land Surveyor No.L-0635.

SUBJECT PROPERTY:
PIN: 9643-05-8873-00
Deed Book 287, Page 099
Portion of Lots G and H of
Boone Heights Subdivision,
Plat Cabinet 2, Slide 238.

I, Hal T. Siler, Professional Land Surveyor No.L-0635, certify to one or more of the following as indicated.

- a. That this plat is of a survey that creates a subdivision of land within the area of a county or municipality that has an ordinance that regulates parcels of land.
- b. That this plat is of a survey that is located in such portion of a county or municipality that is unregulated as to an ordinance that regulates parcels of land.
- c. That this plat is of a survey of an existing parcel or parcels of land.
- d. That this plat is of a survey of another category, such as the recombination of existing parcels, a court-ordered survey or other exception to the definition of subdivision.
- e. That the information available to this surveyor is such that I am unable to make a determination to the best of my professional ability as to provisions contained in (a) through (d) above.

Hal T. Siler Hal T. Siler, Professional Land Surveyor, No. L-0635

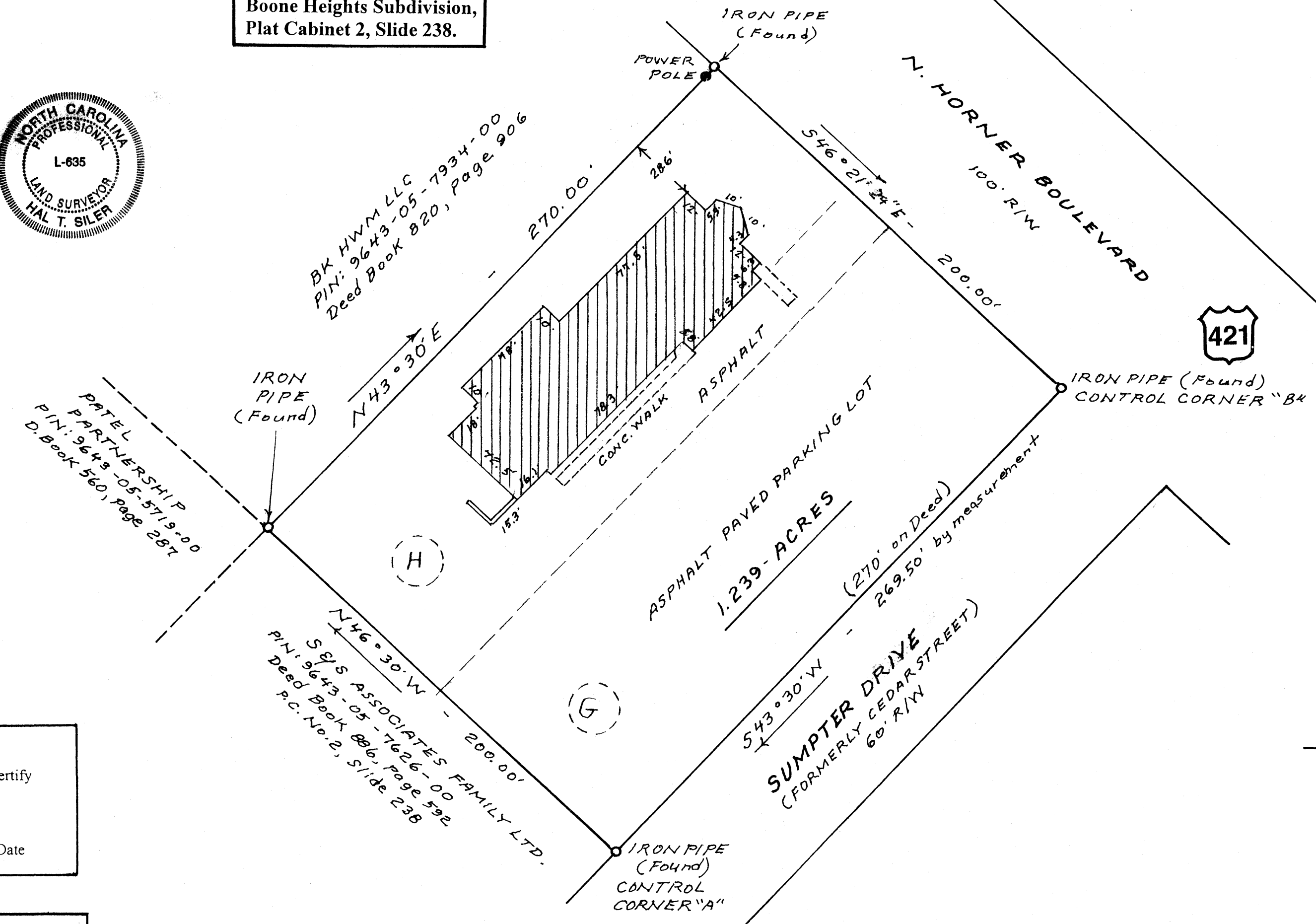

APPROVED, EXEMPT FROM SUBDIVISION REGULATIONS
AMY JO BEAN LEE COUNTY PLANNER

STATE OF NORTH CAROLINA, COUNTY OF LEE:
 I, Renee C. Scott, Review Officer of LEE County, certify that the map or plat to which this certification is affixed meets all statutory requirements for recording.
Renee C. Scott Review Officers 8/14/2006 Date

NORTH CAROLINA, COUNTY OF LEE Presented for registration on the 28th day of August, 2006 at 11:34 AM.
 Recorded in Plat Cabinet 2006, Slide 153.
Mollie A. Malinowski Register of Deeds
Dr. Samuel J. Hunt - Deputy

HAL T.SILER, PROFESSIONAL LAND SURVEYOR NO.L-0635
 717 FITTS STREET, SANFORD, NORTH CAROLINA 27330 (HOME)
 PHONE (919) 775-5519 (Office); (919) 776-2281 (Home) P.O.BOX 134-27331-134

