



## FOR LEASE

5915 Steeplechase Blvd. Bldg B Cumming, GA. 30040

- New Construction
- 21,600 +- SF Building
  - Suites 100-400 are leased
  - Suite 500 - Available - Move In ready
  - Suites 600- 900 - ready for build out
- Single Suite Size: 2,400 +- SF
- \$18.00 SF/YR (\$3600.00 + CAM)/1 Single Unit
- \$16.00 SF/YR + CAM/2 units or more
- CAM: \$1.60 SF/YR
- Each Suite has 1 Rear Drive in Door
- Zoning: M-1, Light Industrial
- Located in Steeplechase Business Park
- <1 +- mile from GA 300 via Exit 13
- Landlord does not permit any type of automotive uses or any type of woodworking uses.



Presented by: Doug Sills, Associate Broker

 [Doug@BagleyCommercial.com](mailto:Doug@BagleyCommercial.com)

 770.781.5935 (office)

 678-923-5538(cell).

 [BagleyCommercial.com](http://BagleyCommercial.com)

*\*All information believed accurate but not warranted. Buyer responsible for verification.*

[www.BagleyCommercial.com](http://www.BagleyCommercial.com)



Presented by: Doug Sills  
Associate Broker

770.781.5935 (office) 678-923-5538 (cell)

Doug@BagleyCommercial.com

## Suite 500 - 2400 +- Square Feet - Single Unit

- Office: 1 reception, 2 offices, 1 kitchenette, 2 bathrooms, heated and cooled
- Warehouse: heated only
  - 1 Rear Drive in: 10x12
  - Ceiling Height: 21'Front,18'Rear



*\*All information believed accurate but not warranted. Buyer responsible for verification.*



Presented by: Doug Sills  
Associate Broker

770.781.5935 (office) 678-923-5538 (cell)

Doug@BagleyCommercial.com

## Suite 600-900 - 9600 +/- Square Feet

- Ready for interior buildout
- 4 Rear Drive In Doors: 10x12
- Warehouse Ceiling Height: 21'Front,18' Rear
- Office space: heated and cooled
- Warehouse Space: Heated only



*\*All information believed accurate but not warranted. Buyer responsible for verification.*



Presented by: Doug Sills  
Associate Broker

770.781.5935 (office) 678-923-5538 (cell)  
Doug@BagleyCommercial.com

## 5915 Steeplechase Blvd Cumming, GA. 30040 FLOORPLAN- Potential Build out

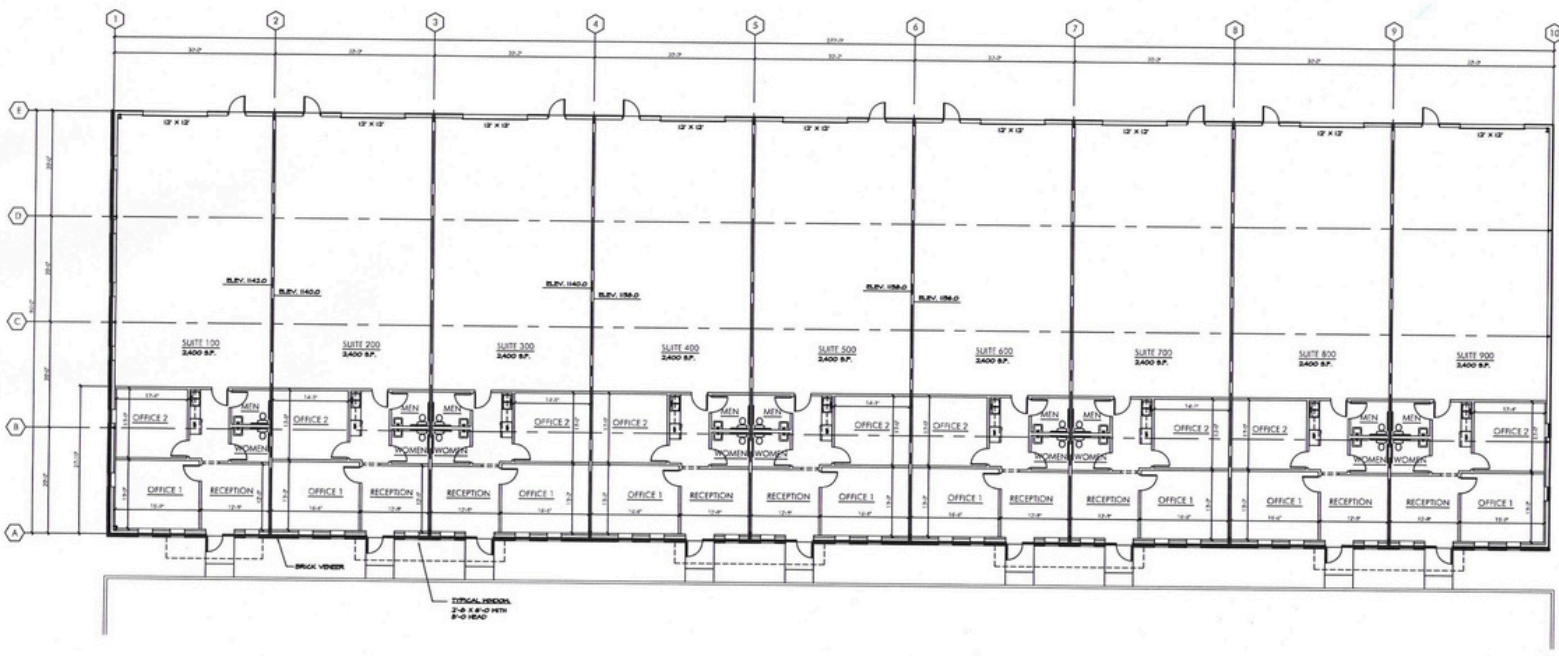

PRELIMINARY FLOOR PLAN  
SCALE: 1/8" = 1'-0"

\*All information believed accurate but not warranted. Buyer responsible for verification.



## LOCATION MAP

5915 Steeplechase Blvd Cumming, GA. 30040

Presented by: Doug Sills  
Associate Broker

 770.781.5935 (office)  678-923-5538 (cell)  
 Doug@BagleyCommercial.com

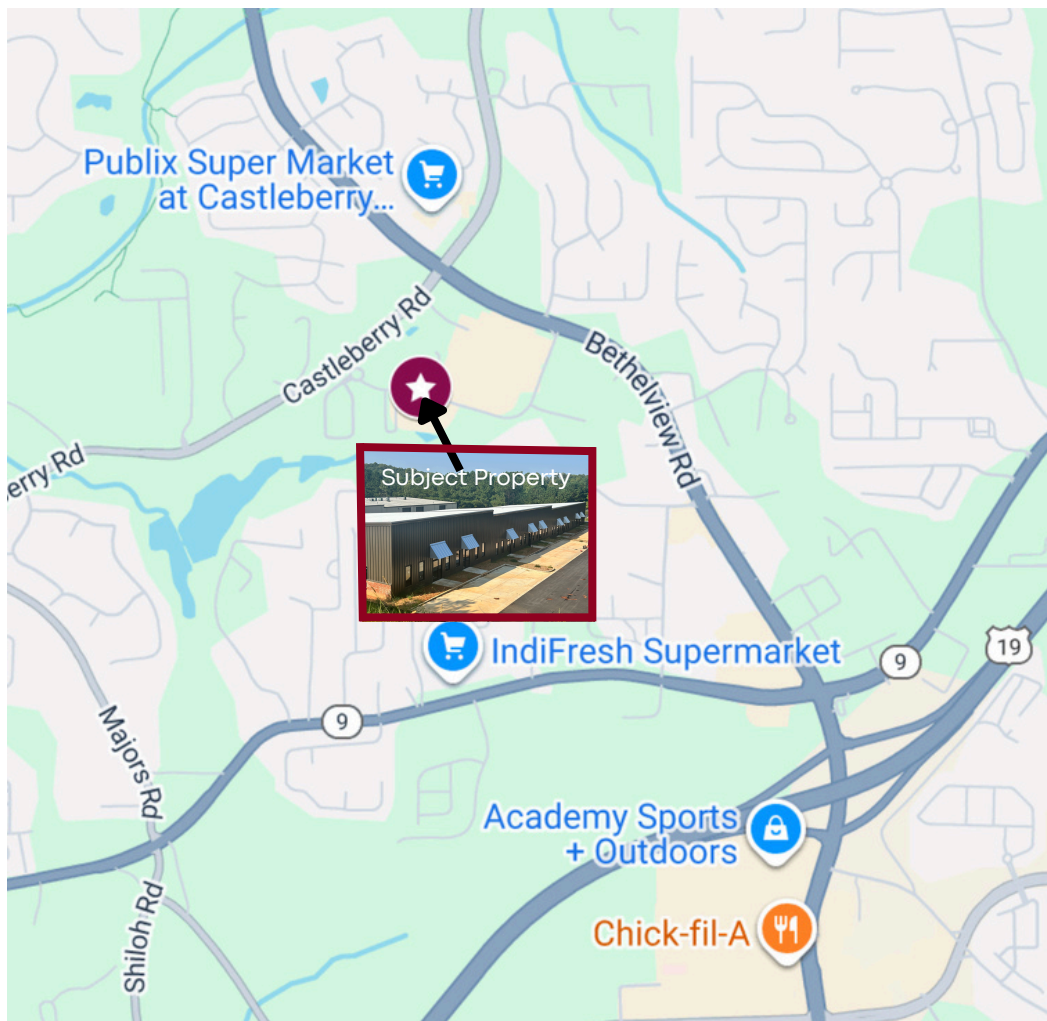

*Disclaimer: The information included in this packet has been obtained from sources believed to be reliable. While Bagley Commercial Properties does not doubt its accuracy, we do not make any guarantee's, warranties, with regards to the included information. It is your responsibility to independently confirm its accuracy and completeness. References to square footage or age are approximate. You and your advisors should conduct a careful, independent investigation of the property to determine to your satisfaction the suitability of the property for your needs. The information contained in this packet is proprietary and confidential, and should not be distributed to any other potential Tenant without the consent of Bagley Commercial Properties.*



## About Bagley Commercial

With over 53 years of combined experience, Bagley Commercial Properties stands among North Georgia's elite real estate firms. The 400 North Board's Circle of Excellence and the title of Best in Forsyth County Commercial Real Estate for six consecutive years. Based in Cumming, the brokerage specializes in industrial, office, retail, land, and commercial transactions. They're known for assembling land parcels for residential and commercial builders, leasing, or selling to national and local clients alike.

Bagley Commercial prides itself on a foundation of integrity, transparency, and exceptional service—now backed by a proven track record and deep local market knowledge.

### For questions, contact.



Doug Sills

**Commercial Sales & Leasing Specialist | Associate Broker**

Doug Sills, commercial real estate is about more than buildings and numbers—it's about people, vision, and creating opportunities that last. A Georgia resident for nearly three decades, Doug brings both local expertise and a client-centered approach to every transaction. His background in psychology and professional counseling gives him a unique ability to understand client goals deeply and guide them with clarity and confidence.

Presented by: Doug Sills

 [Doug@BagleyCommercial.com](mailto:Doug@BagleyCommercial.com)

 770.781.5935 (office)

 [678-923-5538](tel:678-923-5538) (Cell)

 [BagleyCommercial.com](http://BagleyCommercial.com)

Specializing in industrial, retail, investment properties, and land acquisition, Doug helps developers, investors, and business owners make smart, strategic decisions. Whether assembling parcels for a new project, matching landlords with long-term tenants, or guiding investors to high-yield opportunities, he combines data-driven insight with a personal commitment to his clients' success.

 [info@bagleycommercial.com](mailto:info@bagleycommercial.com)

 [www.BagleyCommercial.com](http://www.BagleyCommercial.com)

104 Pilgrim Village Drive, Suite 400, Cumming, GA 30040

Disclaimer: The information included in this packet has been obtained from sources believed to be reliable. While Bagley Commercial Properties does not doubt its accuracy, we do not make any guarantees or warranties with regard to the included information. It is your responsibility to independently confirm its accuracy and completeness. References to square footage or age are approximate. You and your advisors should conduct a careful, independent investigation of the property to determine to your satisfaction the suitability of the property for your needs. The information contained in this packet is proprietary and confidential, and should not be distributed to any other potential Tenant without the consent of Bagley Commercial Properties.

[www.BagleyCommercial.com](http://www.BagleyCommercial.com)