

NOTE: UNAUTHORIZED ALTERATION OR ADDITION TO THIS SURVEY IS A VIOLATION OF SECTION 7209, PROVISION 2 OF THE NEW YORK STATE EDUCATION LAW.

NOTE: THIS SURVEY WAS PREPARED WITHOUT THE BENEFIT OF AN ABSTRACT OF TITLE AND IS SUBJECT TO ANY STATE AN ACTS THAT MAY BE REVEALED BY AN EXAMINATION OF SUCH.

BENCHMARK: TOP OF SHUT-OFF ON HYDRANT ELEV. 102.38

RESURVEY

REVISION

© 2014 McINTOSH & McINTOSH, P.C.
ALL RIGHTS RESERVED

MAIN STREET (BUFFALO ROAD) (N.Y.S. ROUTE NO. 5) (99.0' WIDE)

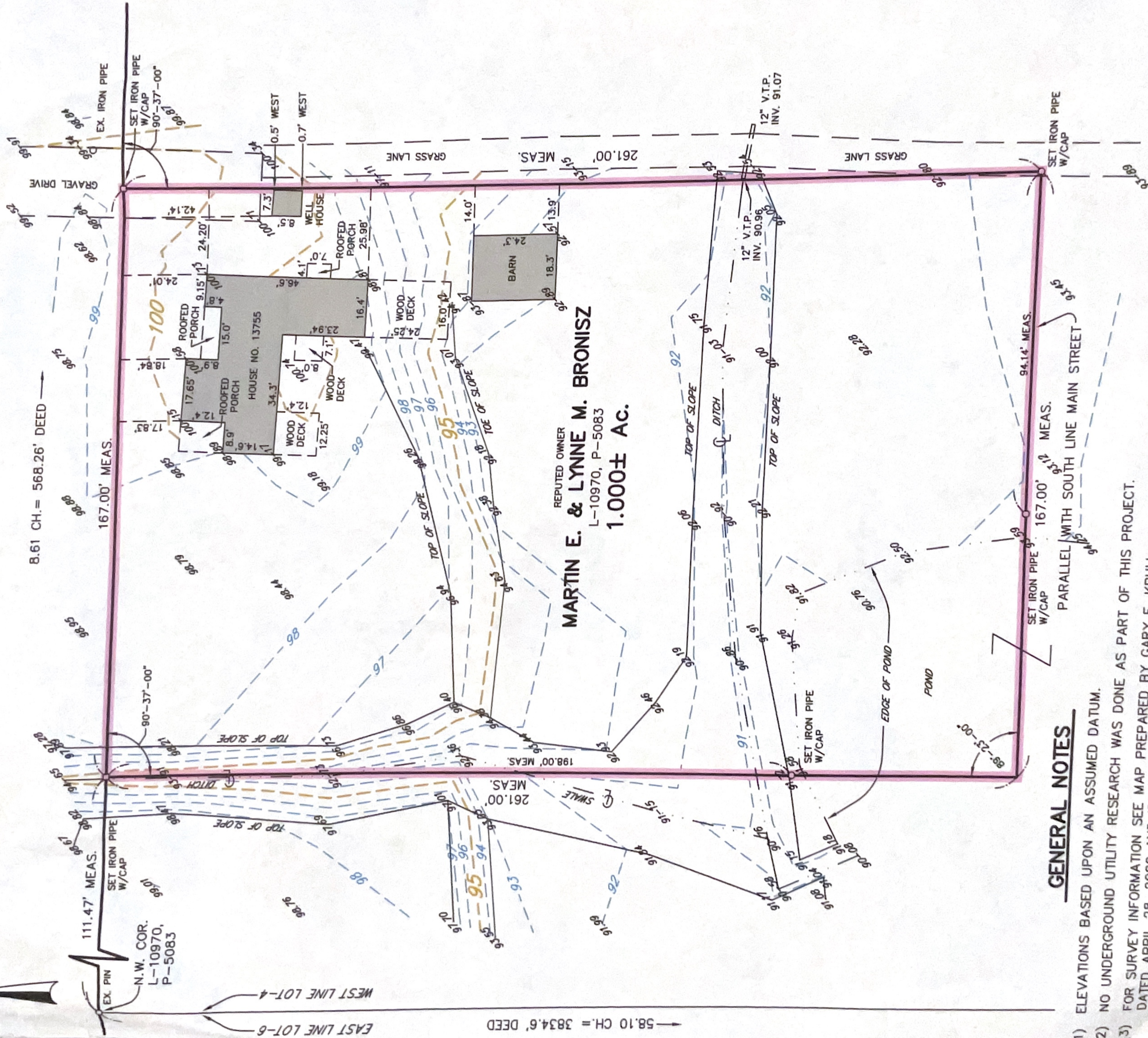

MARTIN E. & LYNNE M. BRONISZ
REPUTED OWNER
L-10970, P-5083
1.000± AC.

GENERAL NOTES

- (1) ELEVATIONS BASED UPON AN ASSUMED DATUM.
- (2) NO UNDERGROUND UTILITY RESEARCH WAS DONE AS PART OF THIS PROJECT.
- (3) FOR SURVEY INFORMATION SEE MAP PREPARED BY GARY E. KRULL DATED APRIL 28, 2000 AND IDENTIFIED AS JOB NO. 2000-138
- (4) FOR REFERENCE SEE TOWN OF NEWSTEAD TAX MAP NO. 61.0-5-33.
- (5) NO UTILITY OR VEGETATIVE FEATURES WERE REQUIRED FOR THIS PROJECT.

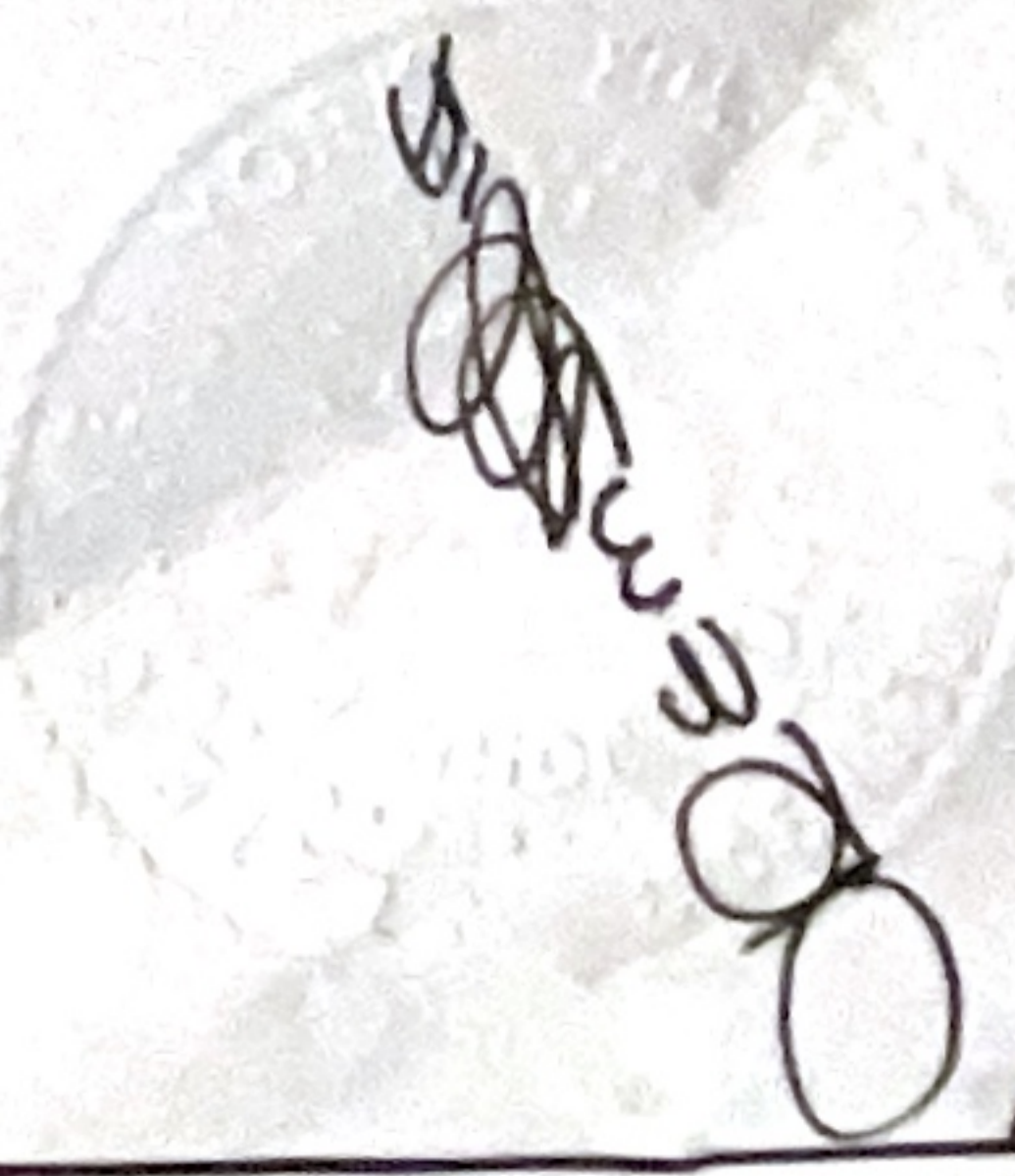

McINTOSH & McINTOSH, P.C.
CONSULTING ENGINEERS, LAND SURVEYORS, PLANNERS
LOCKPORT, NEW YORK
PHONE 433-2535

BUFFALO, NEW YORK
PHONE 625-8360

SURVEY & TOPOGRAPHICAL MAP OF PART OF LOT-4, SEC.-2, TWP.-12, R.-5, HOLLAND PURCHASE TOWN OF NEWSTEAD, ERIE COUNTY, NEW YORK

JOB No. **8392**

SCALE: **1" = 30'**

DATE: **MAY 23, 2014**

DRAWN	COMP.	DESC.	CHECKED

1-2nd Mines Subdivision
 Project Type
Christina Talpaudi 6-12-14
 Newstead Planning Board Secretary signature Date
John Brown 6/2/14
 Newstead Planning Board Chairman signature Date

 Newstead Town Board signature Date

 Comments: _____

MAIN STREET (BUFFALO ROAD) (N.Y.S. ROUTE NO. 5) (99.0' WIDE)

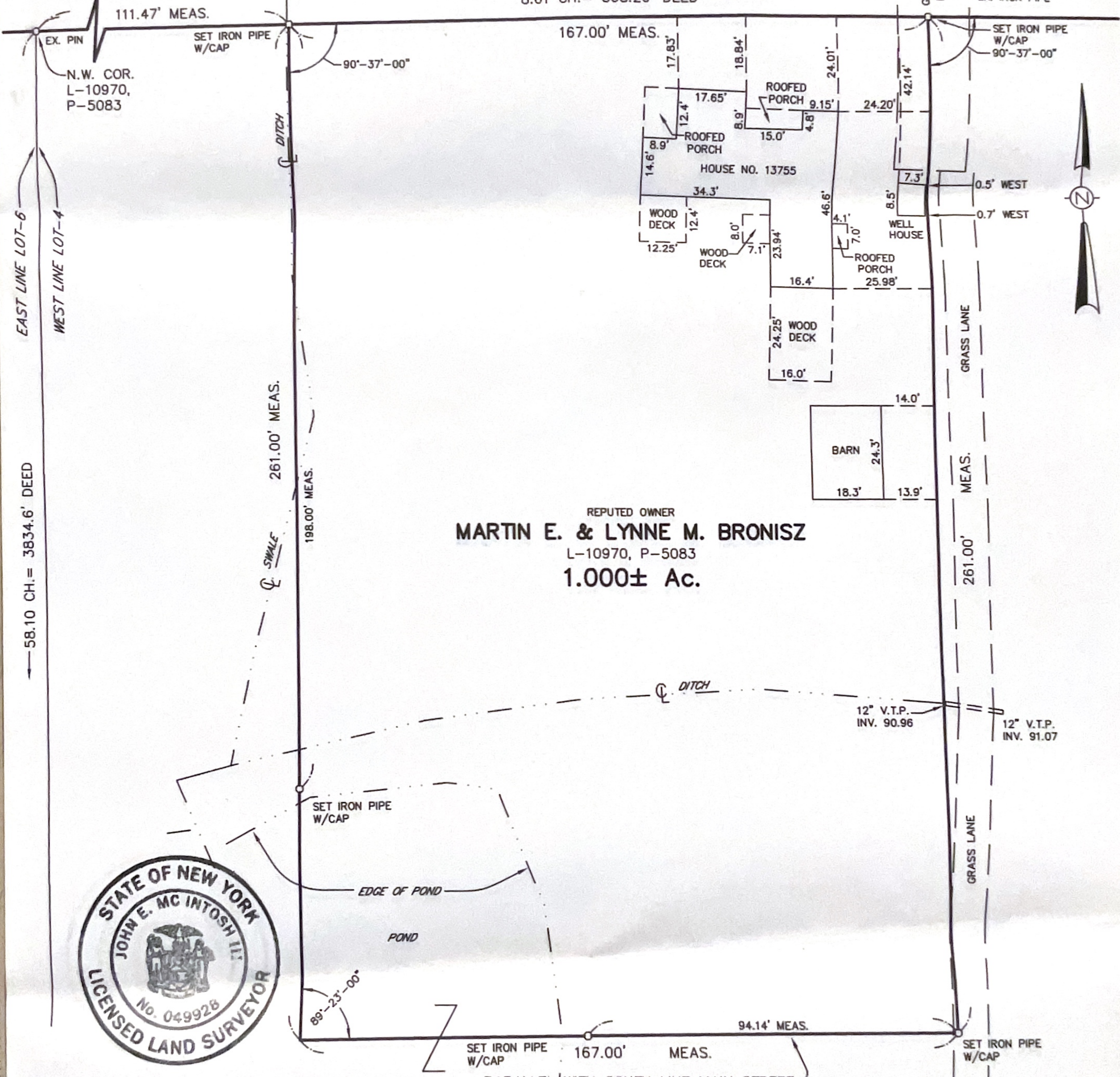

REPUTED OWNER
MARTIN E. & LYNNE M. BRONISZ
 L-10970, P-5083
1.000± Ac.



PURSUANT TO CHAPTER 605 OF THE LAWS OF 1985 I HEREBY CERTIFY THAT THIS SUBDIVISION MAP WAS PREPARED UNDER MY DIRECTION AND THE OUTBOUNDS SUBDIVISION WAS PREPARED UNDER MY DIRECTION AND IS SHOWN ON OUR MAP DATED MAY 23, 2014 AND IDENTIFIED AS JOB NO. 8392.

FILED IN THE ERIE COUNTY CLERK'S OFFICE UNDER
 MAP COVER NO. _____ DATE: _____

BRONISZ SUBDIVISION

McINTOSH & McINTOSH, P.C.

CONSULTING ENGINEERS, LAND SURVEYORS, PLANNERS
 LOCKPORT, NEW YORK BUFFALO, NEW YORK
 PHONE 433-2535 PHONE 625-8360

JOHN E. McINTOSH, III L.S. NO. 49928

© 2014 McINTOSH & McINTOSH, P.C.
 ALL RIGHTS RESERVED

SUBDIVISION MAP OF PART OF LOT-4, SEC.-2, TWP.-12, R.-5, HOLLAND PURCHASE		
LOCATION TOWN OF NEWSTEAD, ERIE COUNTY, NEW YORK		
JOB No. 8392-SUB	SCALE: 1" = 30'	DATE: MAY 23, 2014
		DRAWN
		COMP.
		DESC.
		CHECKED

