

THIS WORK WAS PREPARED BY ME OR UNDER MY SUPERVISION AND CONSTRUCTION OF THIS PROJECT WILL BE UNDER MY OBSERVATION.

Signature _____

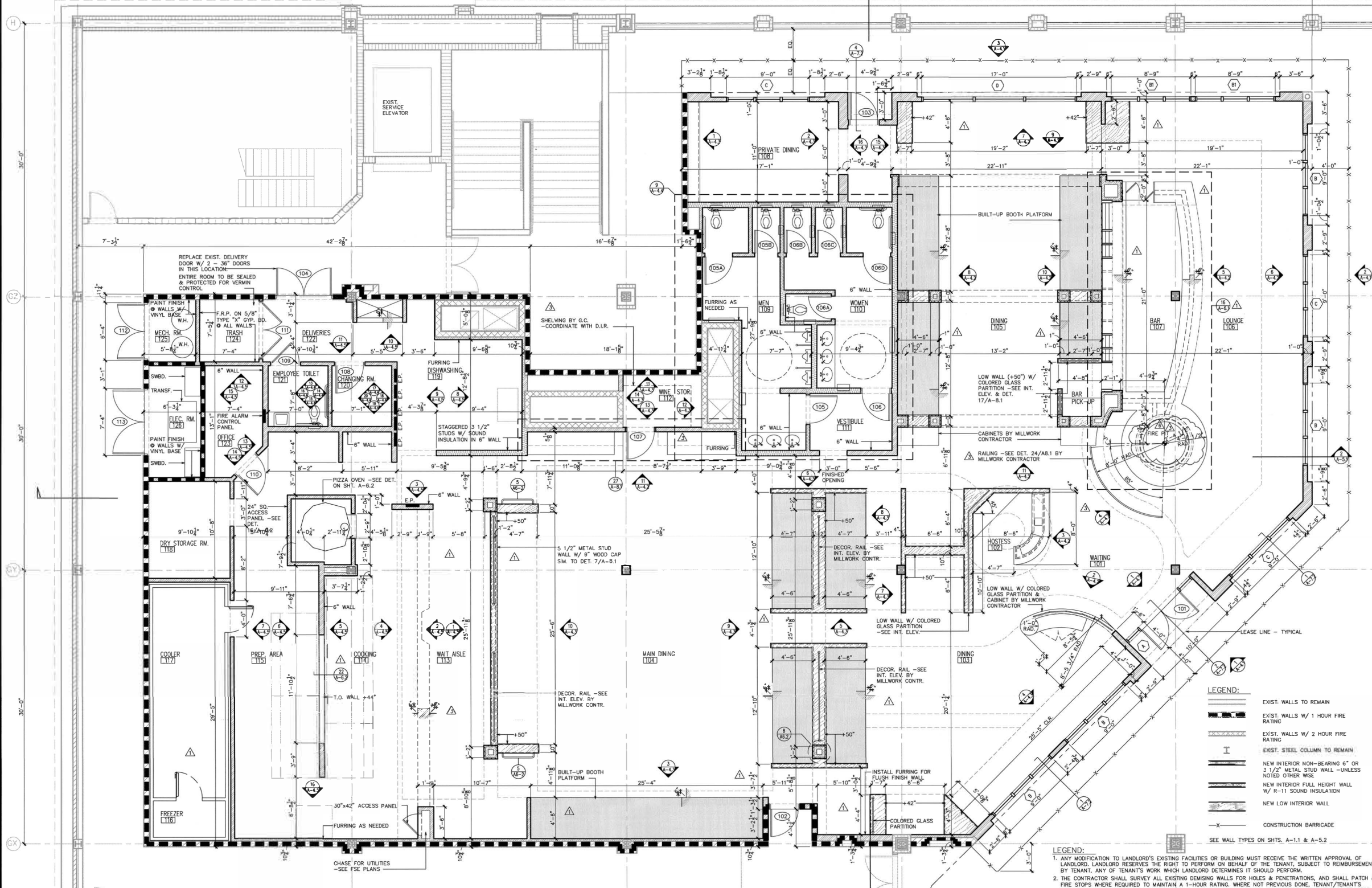

- LEGEND:**
- EXIST. WALLS TO REMAIN
 - EXIST. WALLS W/ 1 HOUR FIRE RATING
 - EXIST. WALLS W/ 2 HOUR FIRE RATING
 - EXIST. STEEL COLUMN TO REMAIN
 - NEW INTERIOR NON-BEARING 6" OR 3 1/2" METAL STUD WALL - UNLESS NOTED OTHERWISE
 - NEW INTERIOR FULL HEIGHT WALL W/ R-11 SOUND INSULATION
 - NEW LOW INTERIOR WALL
 - CONSTRUCTION BARRICADE
- SEE WALL TYPES ON SHTS. A-1.1 & A-5.2

- LEGEND:**
- ANY MODIFICATION TO LANDLORD'S EXISTING FACILITIES OR BUILDING MUST RECEIVE THE WRITTEN APPROVAL OF LANDLORD. LANDLORD RESERVES THE RIGHT TO PERFORM ON BEHALF OF THE TENANT, SUBJECT TO REIMBURSEMENT BY TENANT, ANY OF TENANT'S WORK WHICH LANDLORD DETERMINES IT SHOULD PERFORM.
 - THE CONTRACTOR SHALL SURVEY ALL EXISTING DEMISING WALLS FOR HOLES & PENETRATIONS, AND SHALL PATCH & FIRE STOP WHERE REQUIRED TO MAINTAIN A 1-HOUR RATING. WHERE NOT PREVIOUSLY DONE, TENANT/TENANT'S CONTRACTOR SHALL PROVIDE THE METAL STUDS & THE DEMISING WALLS TO STRUCTURE ABOVE. THE CONTRACTOR

M. Romanos Macaroni Grill
 1450 ALA MOANA BLVD., SPACE #4240
 HONOLULU, HAWAII 96814

Job No. 04-201
 Date: 4-27-05
 Rev: 5/7/05
 CLIENT REV. 5/7/05
 CLIENT REV. 6/23/05
 FIRE PIT REV. 9/5/05

FLOOR PLAN