



PROPOSED HISTORIC PRESERVATION AND RESTORATION  
2 WASHINGTON STREET, HAVERHILL, MA

JONATHAN COZZENS, MANAGING PARTNER FOR LEE PROPERTIES  
155 ORCHARD ROAD, HAVERHILL, MA 01830

JONATHAN COZZENS  
MANAGING PARTNER  
FOR LEE PROPERTIES

Design Partnership Architects, Inc.

Haverhill, Massachusetts 01830

85 Brockton Avenue on Pentucket Lake  
Phone (978)372-9400

PROPOSED PERSPECTIVE VIEW

PROPOSED MIXED USE BUILDING  
2 WASHINGTON ST., HAVERHILL, MA

SHEET NO.

T1

PROJECT NO.

R13-02-102A

# PROPOSED HISTORIC RESTORATION AND PRESERVATION

2 WASHINGTON STREET, HAVERHILL, MA 01830

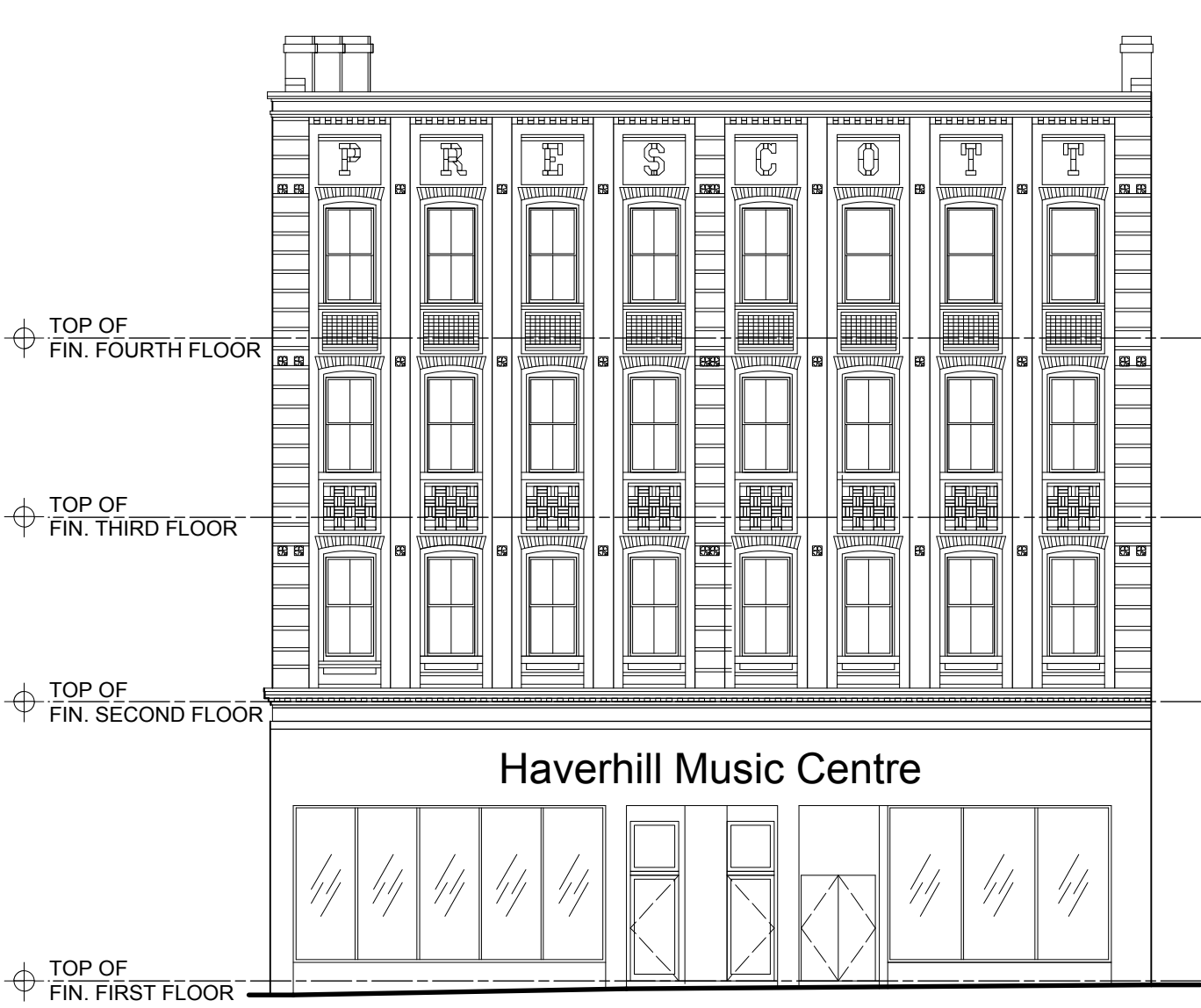

**EXISTING**

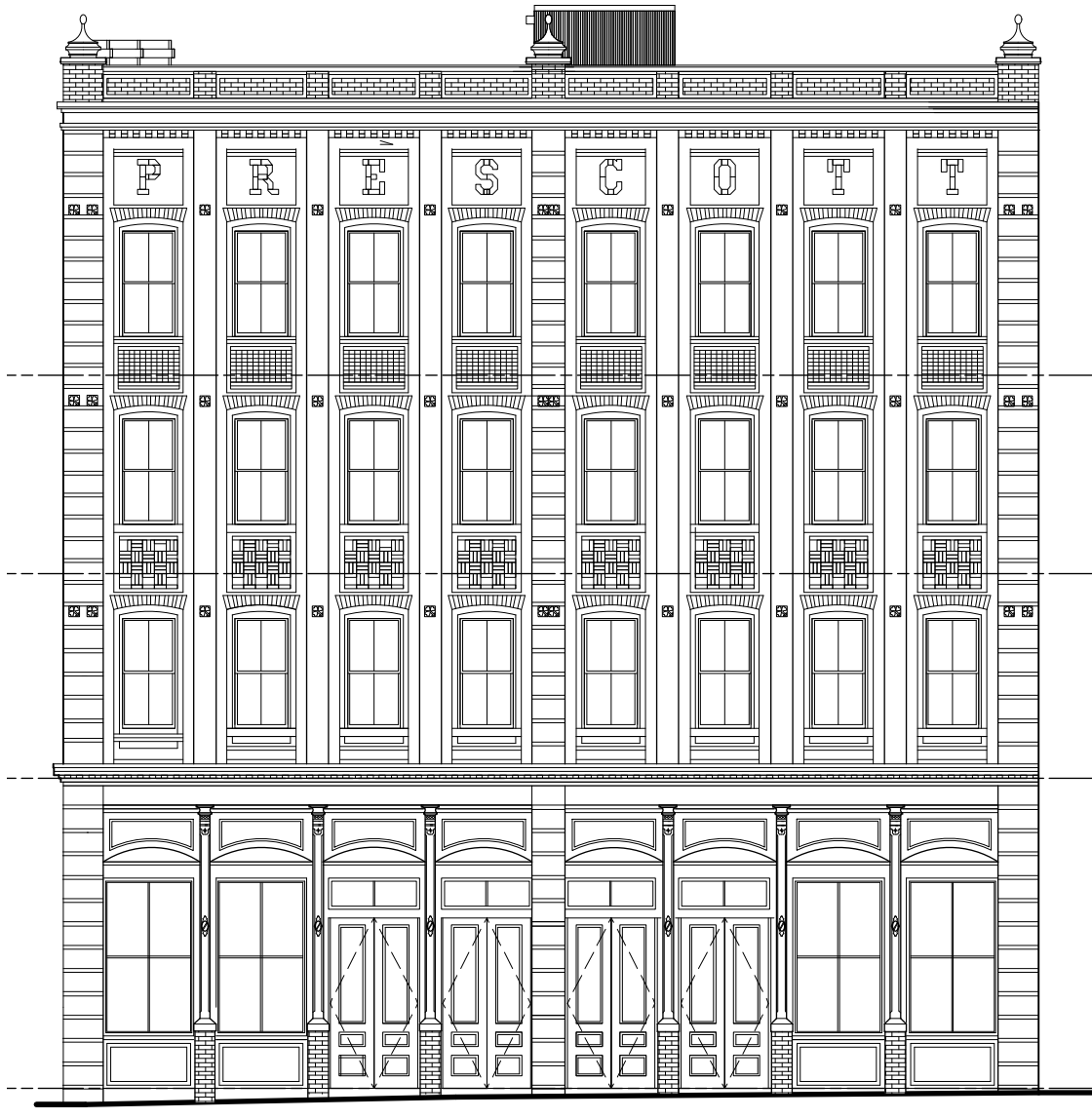

**RESTORED**

JONATHAN COZZENS, MANAGING PARTNER FOR LEE PROPERTIES  
155 ORCHARD ROAD, HAVERHILL, MA 01830

JONATHAN COZZENS  
MANAGING PARTNER  
FOR LEE PROPERTIES

**Design Partnership Architects, Inc.**

Haverhill, Massachusetts 01830

85 Brockton Avenue on Pentucket Lake

Phone (978)372-9400

PROPOSED EXTERIOR ELEVATIONS  
OF EXISTING AND PROPOSED

**PROPOSED MIXED USE BUILDING**  
2 WASHINGTON ST., HAVERHILL, MA

SHEET NO.

**T2**

PROJECT NO.

R13-02-102A

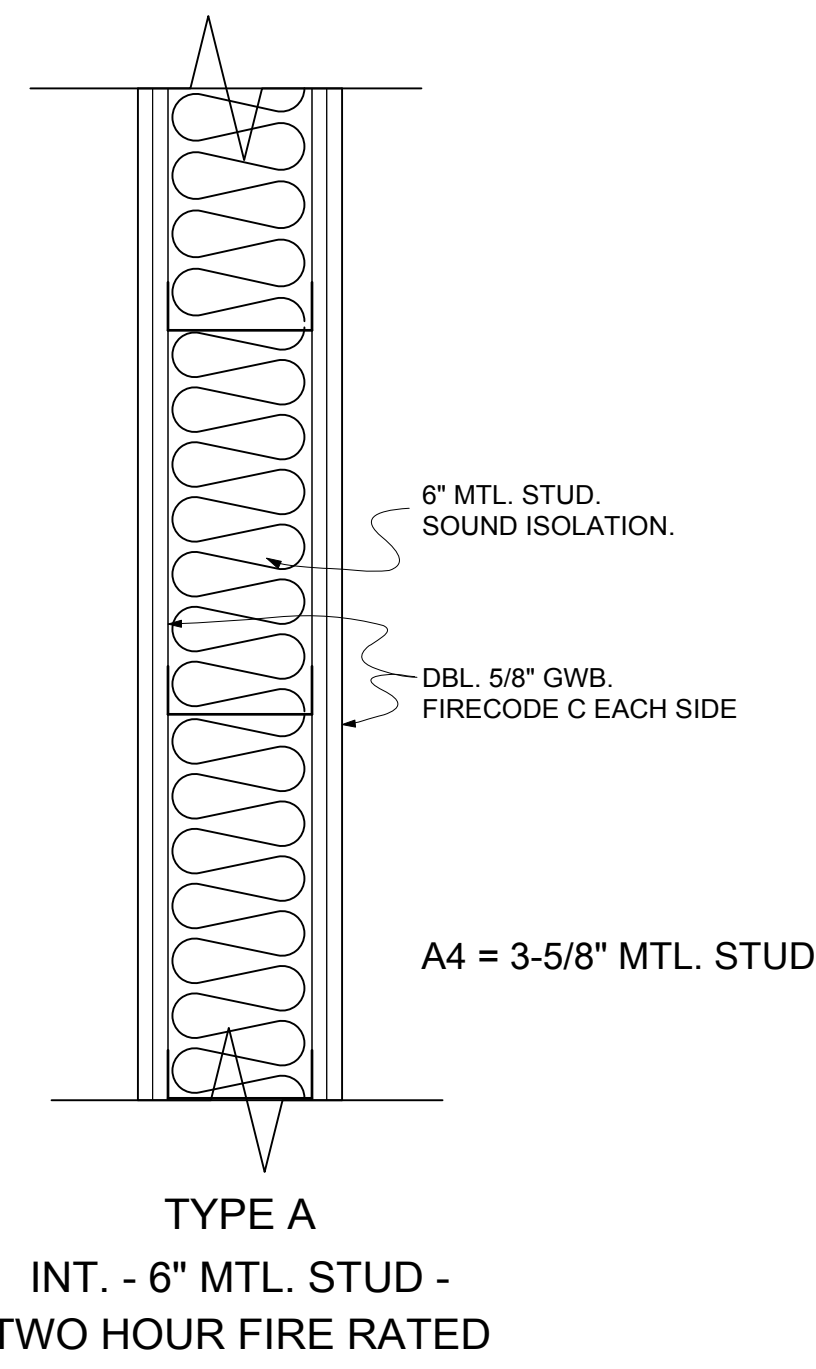

**TYPE A**  
INT. - 6" MTL. STUD -  
TWO HOUR FIRE RATED

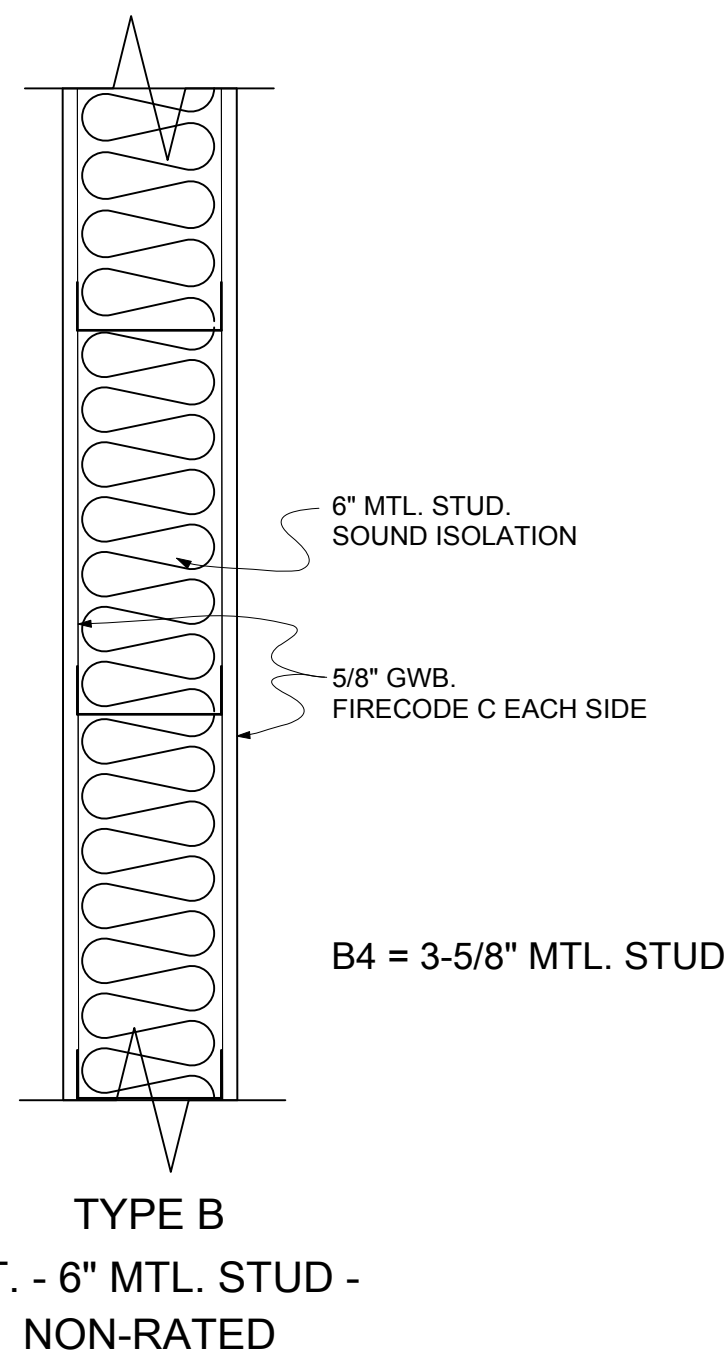

**TYPE B**  
INT. - 6" MTL. STUD -  
NON-RATED

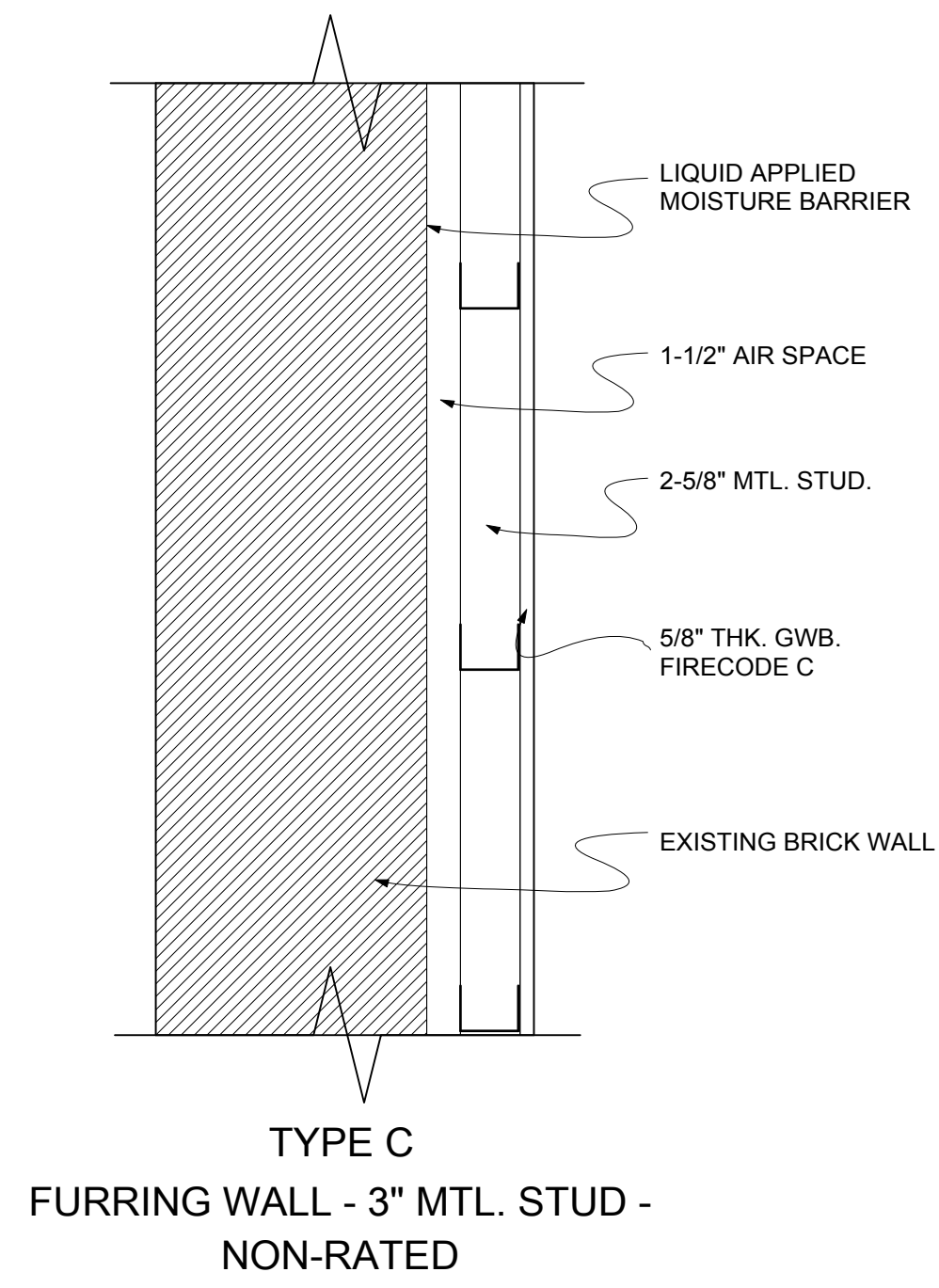

**TYPE C**  
FURRING WALL - 3" MTL. STUD -  
NON-RATED

**WALL TYPES**  
Scale: 1 1/2" = 1'-0"

**DesignPartnership Architects, Inc.**  
Haverhill, Massachusetts 01830  
85 Brockton Ave., on Pentucket Lake  
Phone: 978-372-9400 Fax: (978)373-6779  
Email: designpartnership@verizon.net

REVISION  
DATE:

**PROPOSED MIXED USE BUILDING  
HISTORIC PRESERVATION**  
2 WASHINGTON STREET, HVERHILL, MA 01830

DRAWN: GA  
CHECKED: AF  
DATE: 2/25/2019  
SCALE: AS SHOWN

SHEET NUMBER

**G-0.1**

JONATHAN COZZENS  
MANAGING PARTNER  
FOR LEE PROPERTIES

PROJECT NUMBER  
R13-02-102A

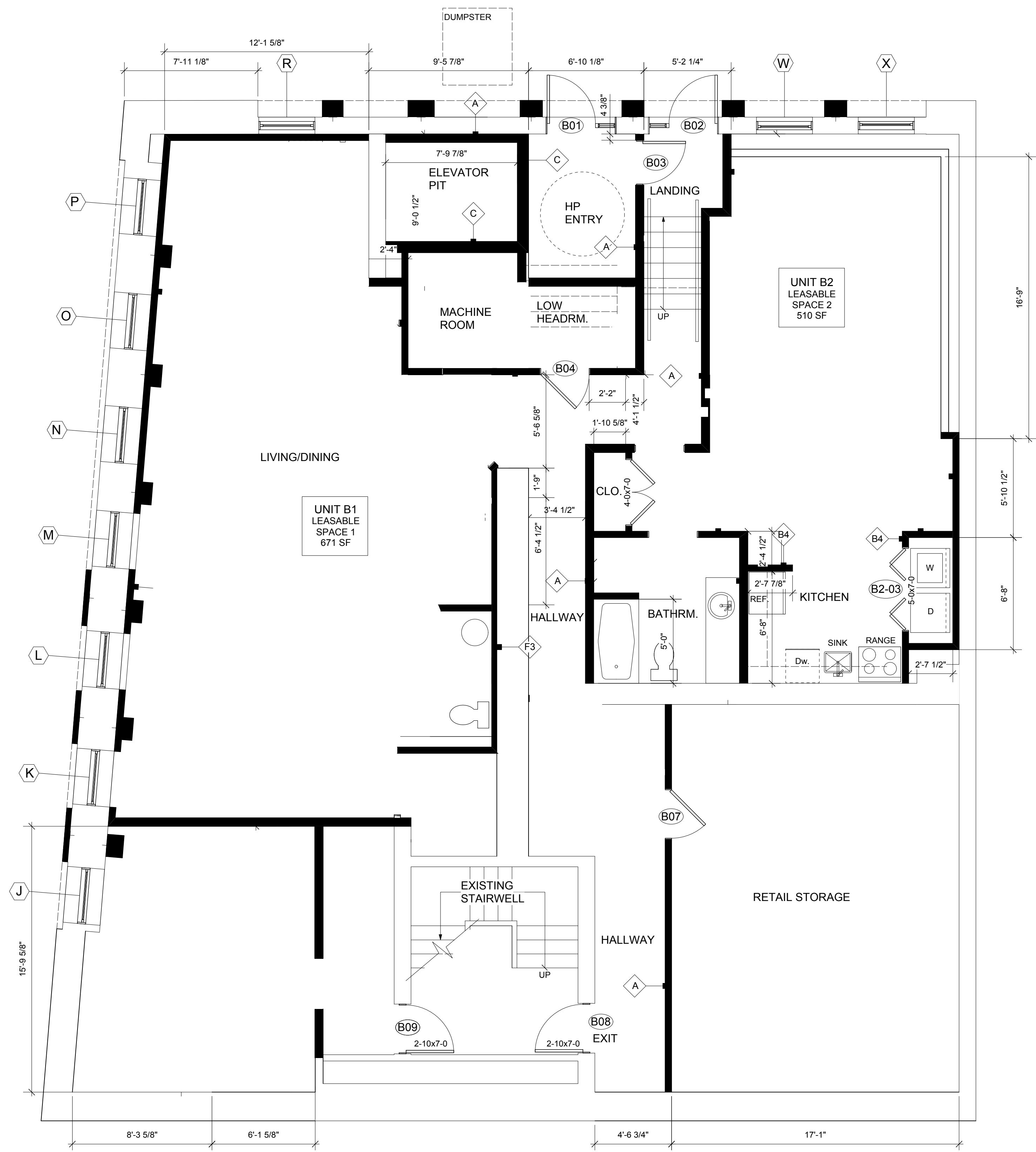

**1** PROPOSED BASEMENT FLOOR PLAN  
Scale: 1/4" = 1'-0"

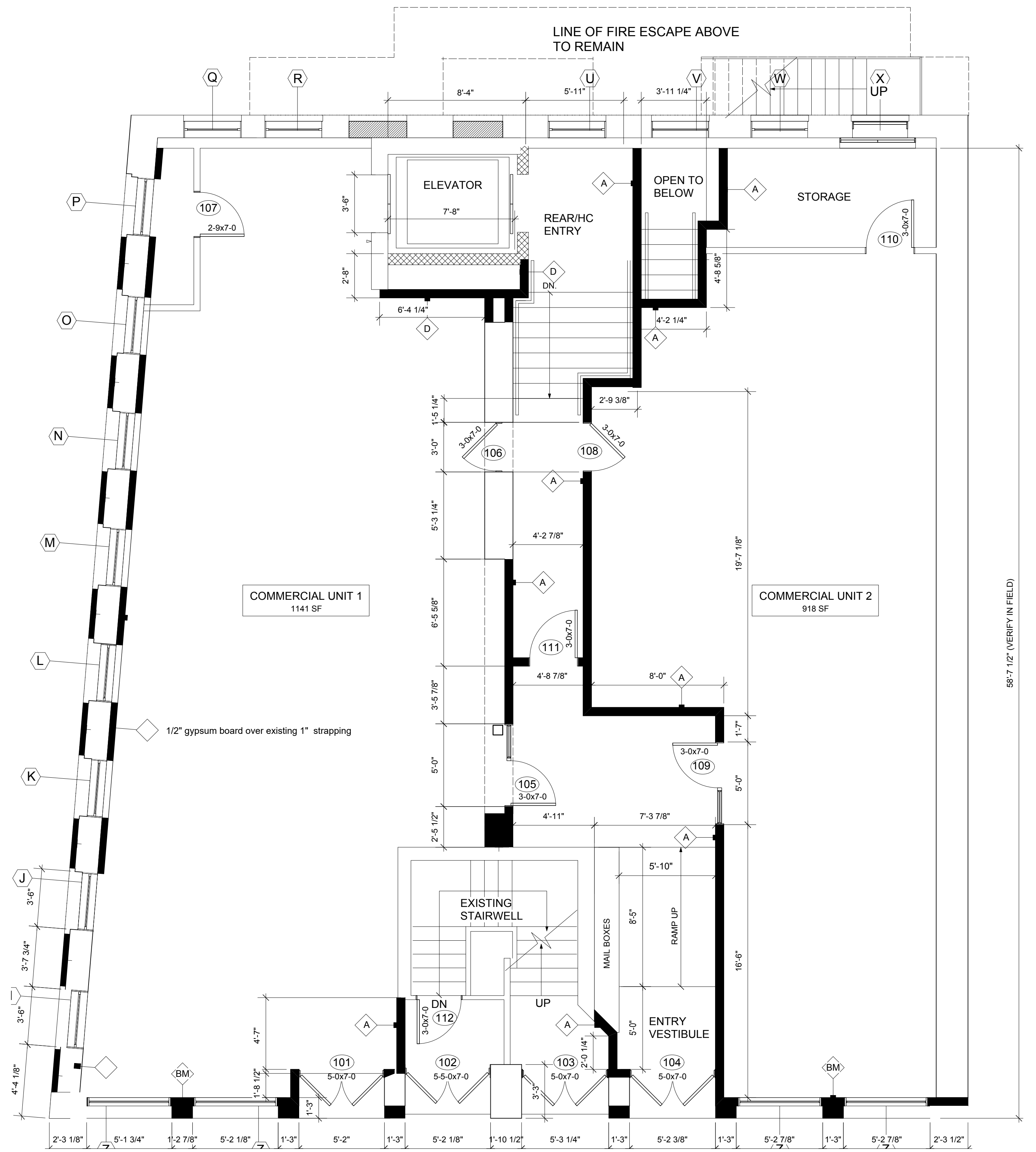

**2** PROPOSED MAIN FLOOR PLAN  
Scale: 1/4" = 1'-0"

**DesignPartnership Architects, Inc.**  
Haverhill, Massachusetts 01830  
85 Brockton Ave., on Pentucket Lake  
Phone: 978-372-9400 Fax: (978)373-6779  
Email: designpartnership@verizon.net

REVISION
DATE:

**PROPOSED MIXED USE BUILDING  
HISTORIC PRESERVATION**  
2 WASHINGTON STREET, HVERHILL, MA 01830

DRAWN: GA	CHECKED: AP
DATE: 10/14/2019	SCALE: AS SHOWN

SHEET NUMBER

**A-1**

PROJECT NUMBER  
R13-02-102A

JONATHAN COZZENS  
MANAGING PARTNER  
FOR LEE PROPERTIES

58'-7 1/2" (VERIFY IN FIELD)

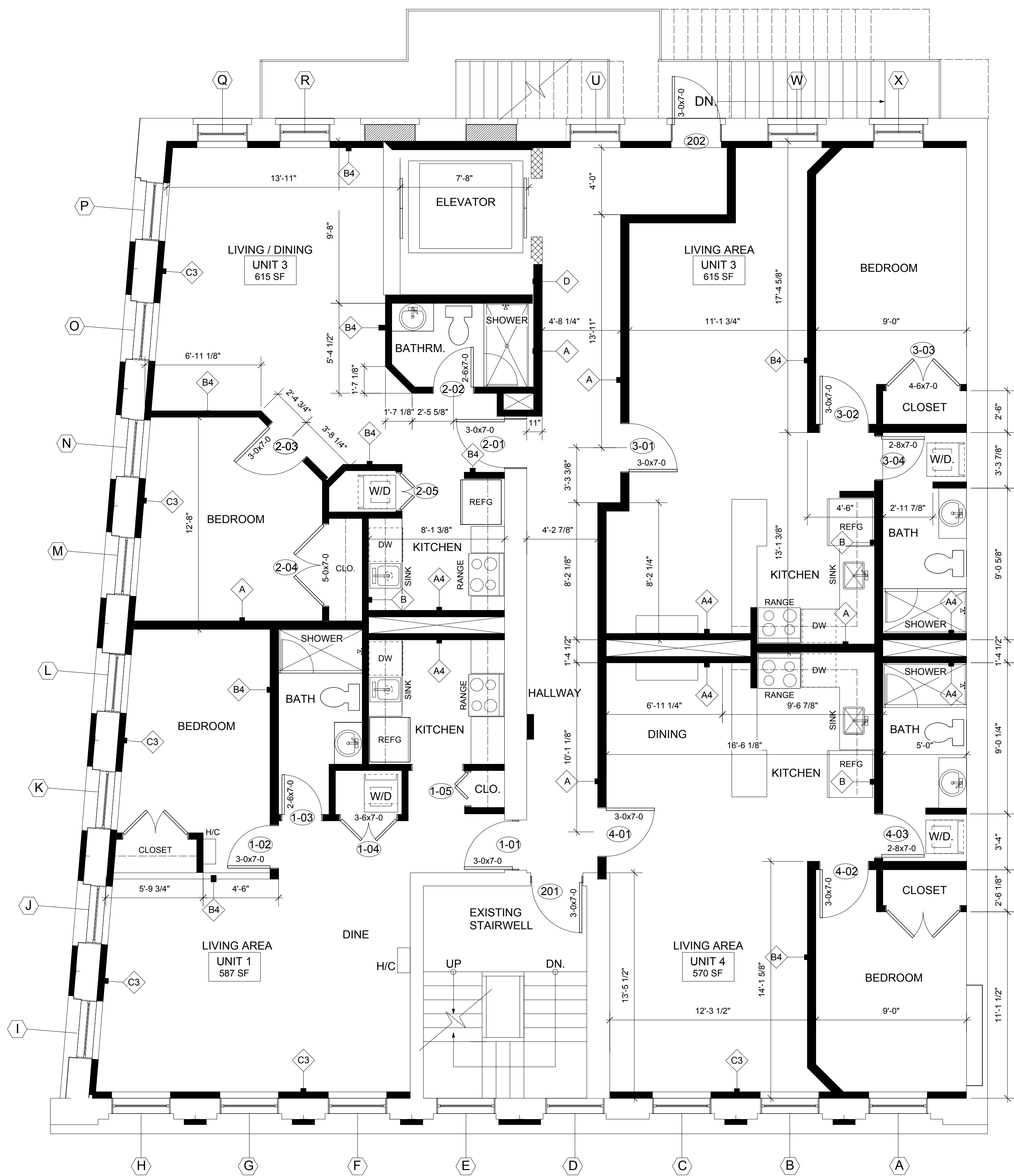

**1** PROPOSED SECOND FLOOR PLAN  
Scale: 1/4" = 1'-0"

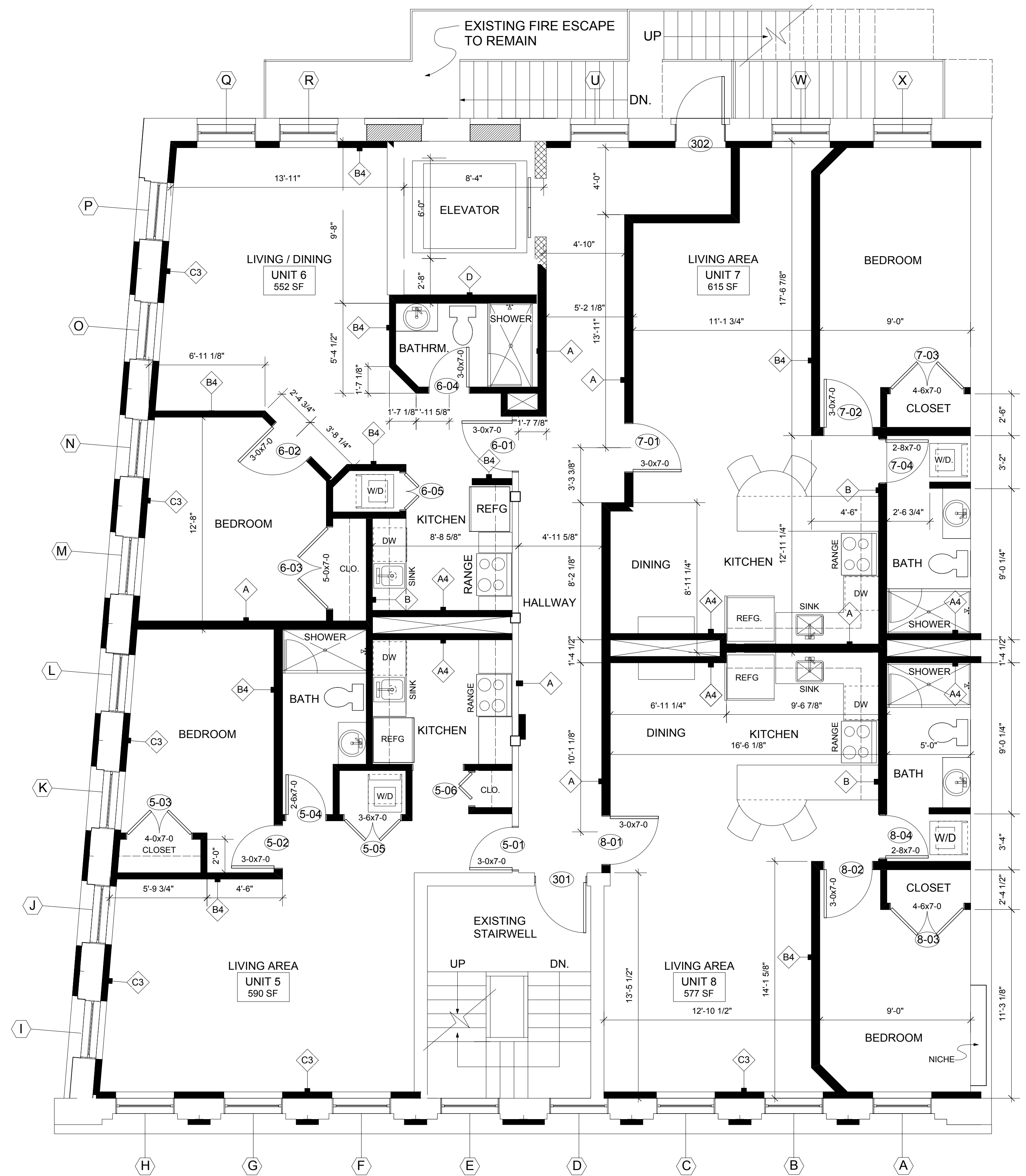

**2** PROPOSED THIRD FLOOR PLAN  
Scale: 1/4" = 1'-0"

REVISION
DATE:

**PROPOSED MIXED USE BUILDING  
HISTORIC PRESERVATION**  
2 WASHINGTON STREET, HVERHILL, MA 01830

DRAWN: CA	CHECKED:
DATE: 10/14/2019	
SCALE: AS SHOWN	

SHEET NUMBER

**A-2**

JONATHAN COZZENS  
MANAGING PARTNER  
FOR LEE PROPERTIES

PROJECT NUMBER  
R13-02-102A

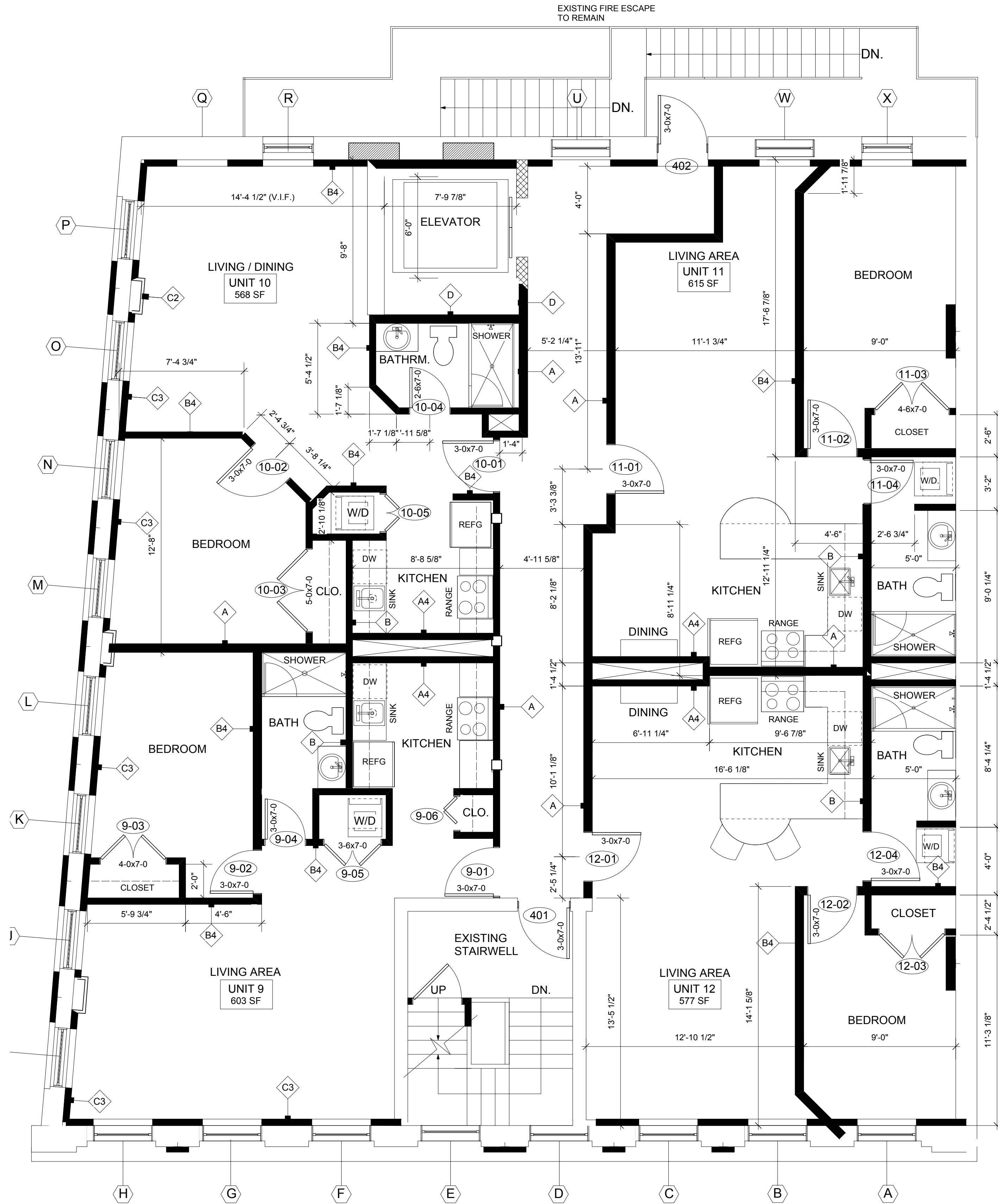

**1** PROPOSED FOURTH FLOOR PLAN  
Scale: 1/4" = 1'-0"

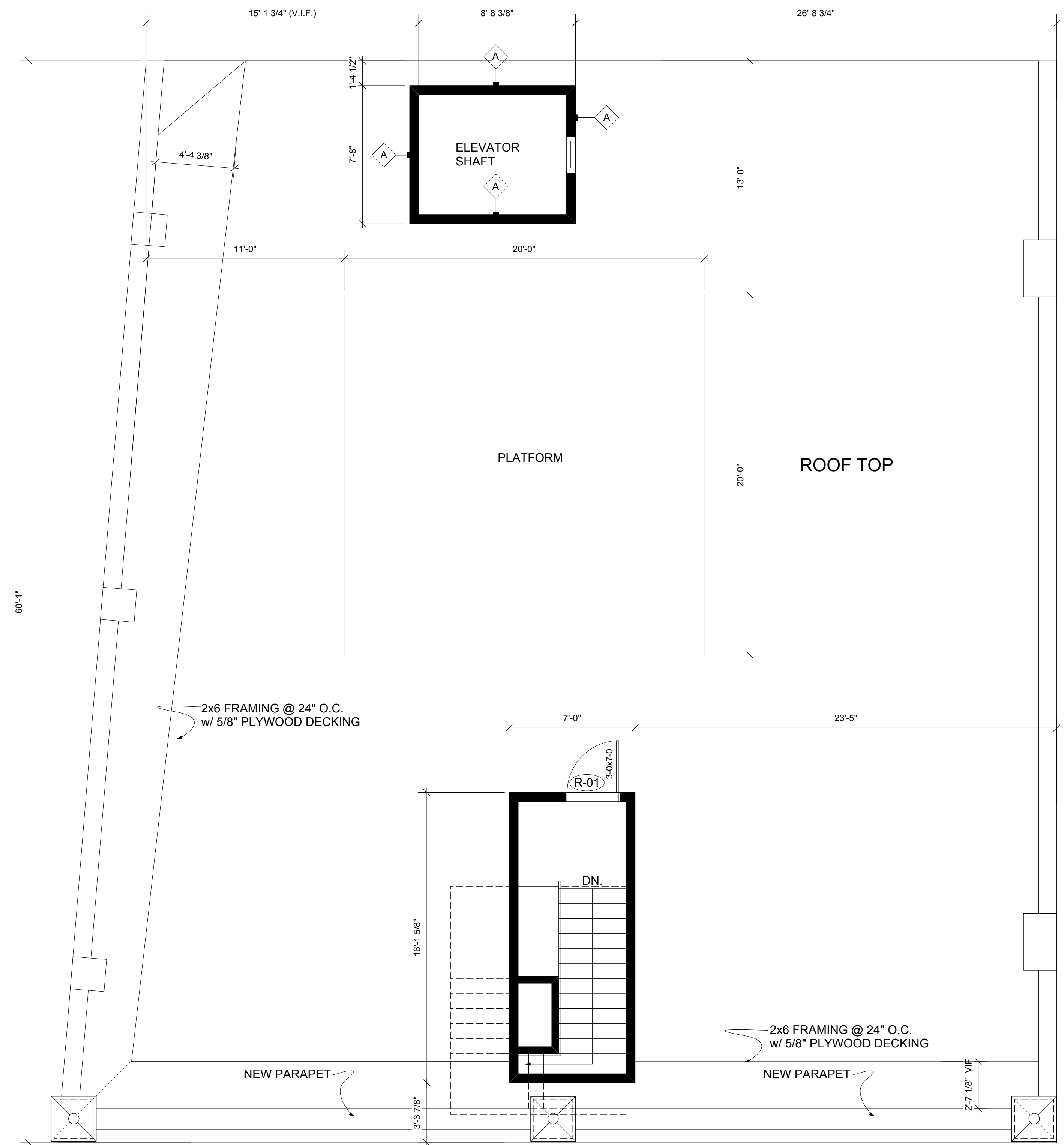

**2** PROPOSED ROOF PLAN  
Scale: 1/4" = 1'-0"

REVISION
DATE:

DRAWN: CA	CHECKED: AP
DATE: 10/14/2019	SCALE: AS SHOWN

SHEET NUMBER

**A-3**

PROJECT NUMBER  
R13-02-102A

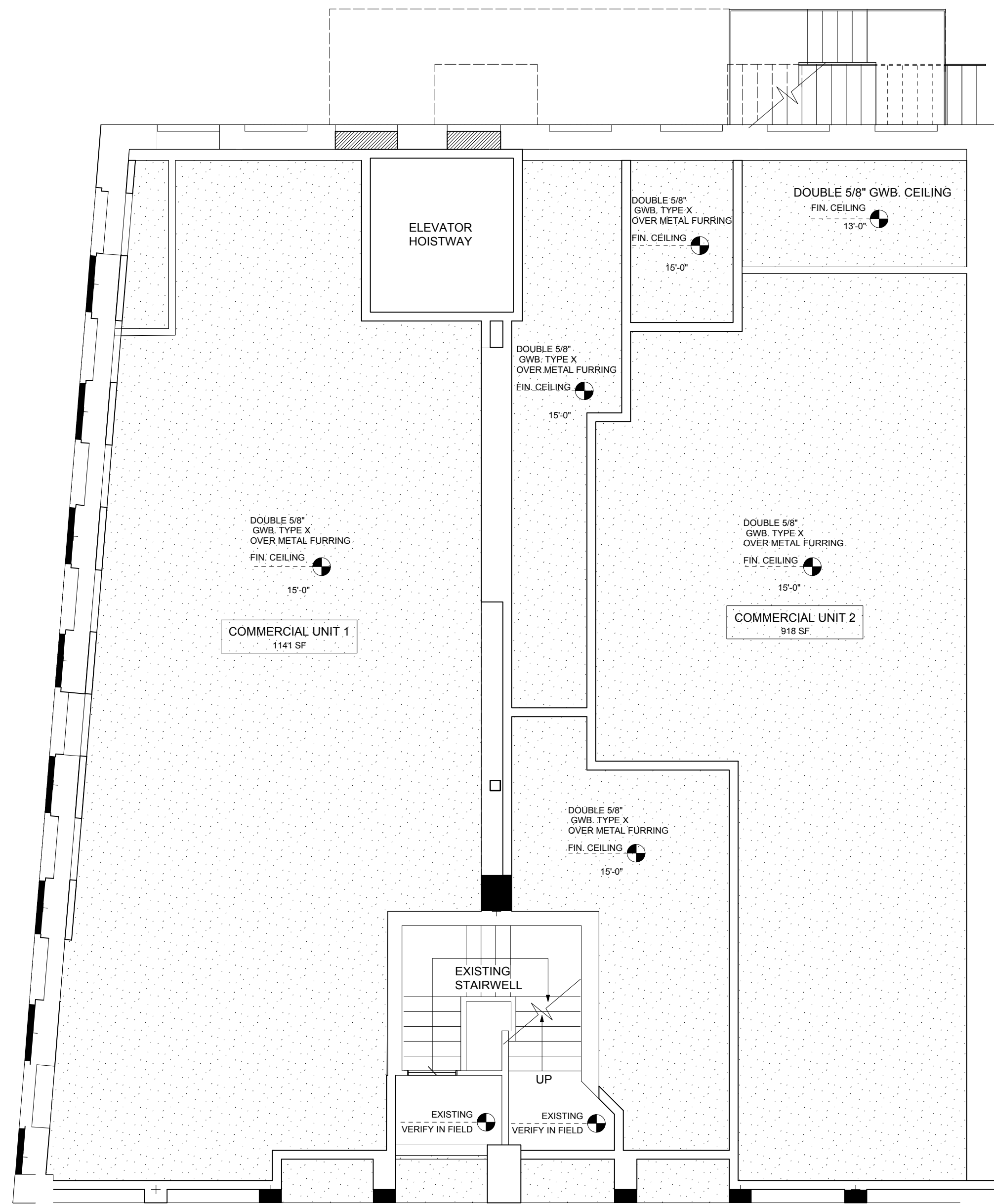

**1** REFLECTED CEILING PLAN-MAIN FLOOR  
Scale: 3/16" = 1'-0"

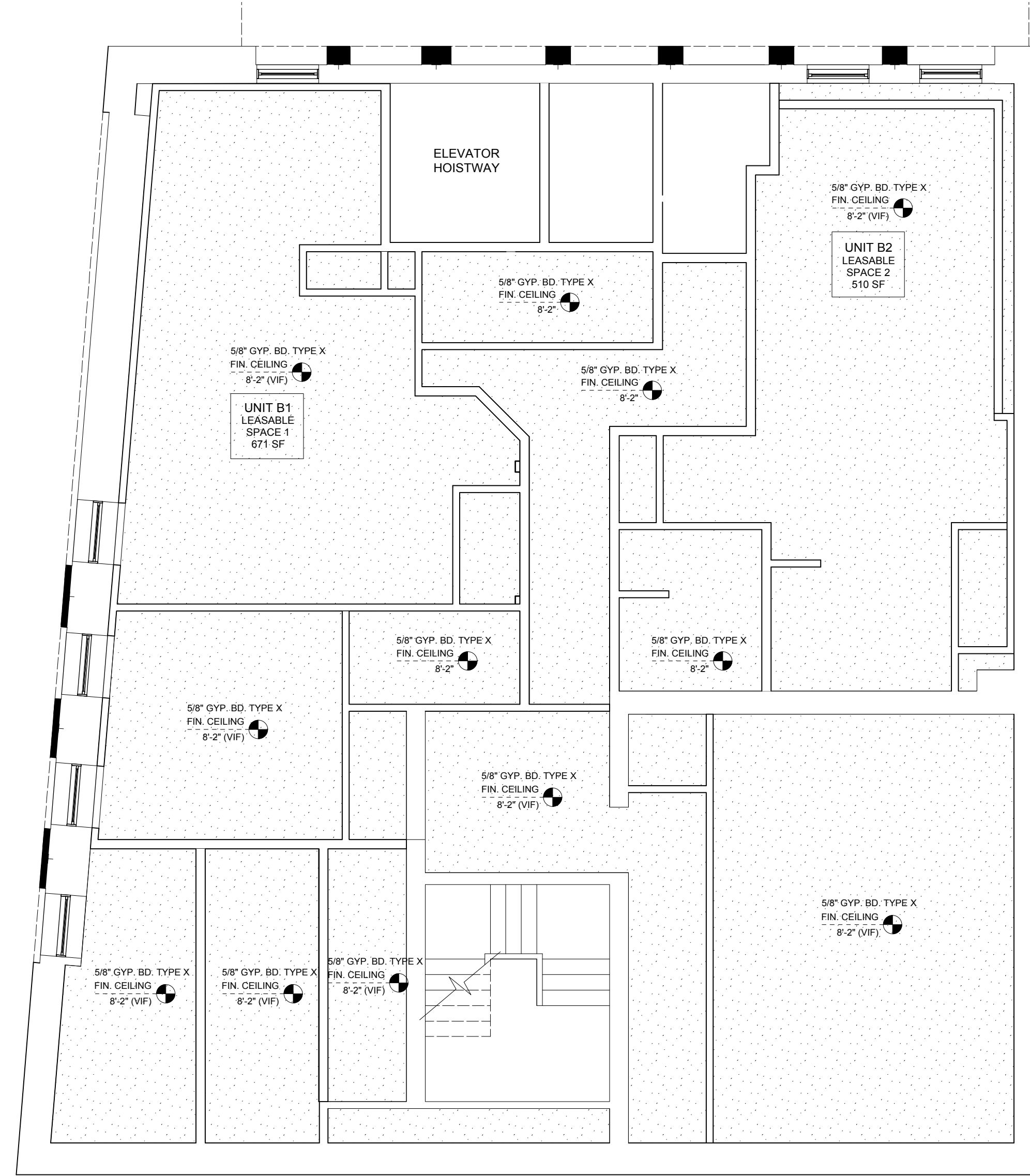

**2** REFLECTED CEILING PLAN-BASEMENT FLOOR  
Scale: 3/16" = 1'-0"

REVISION
DATE:

DRAWN: GA	CHECKED: AP
DATE: 2/25/2019	
SCALE: AS SHOWN	

SHEET NUMBER

**A-10**

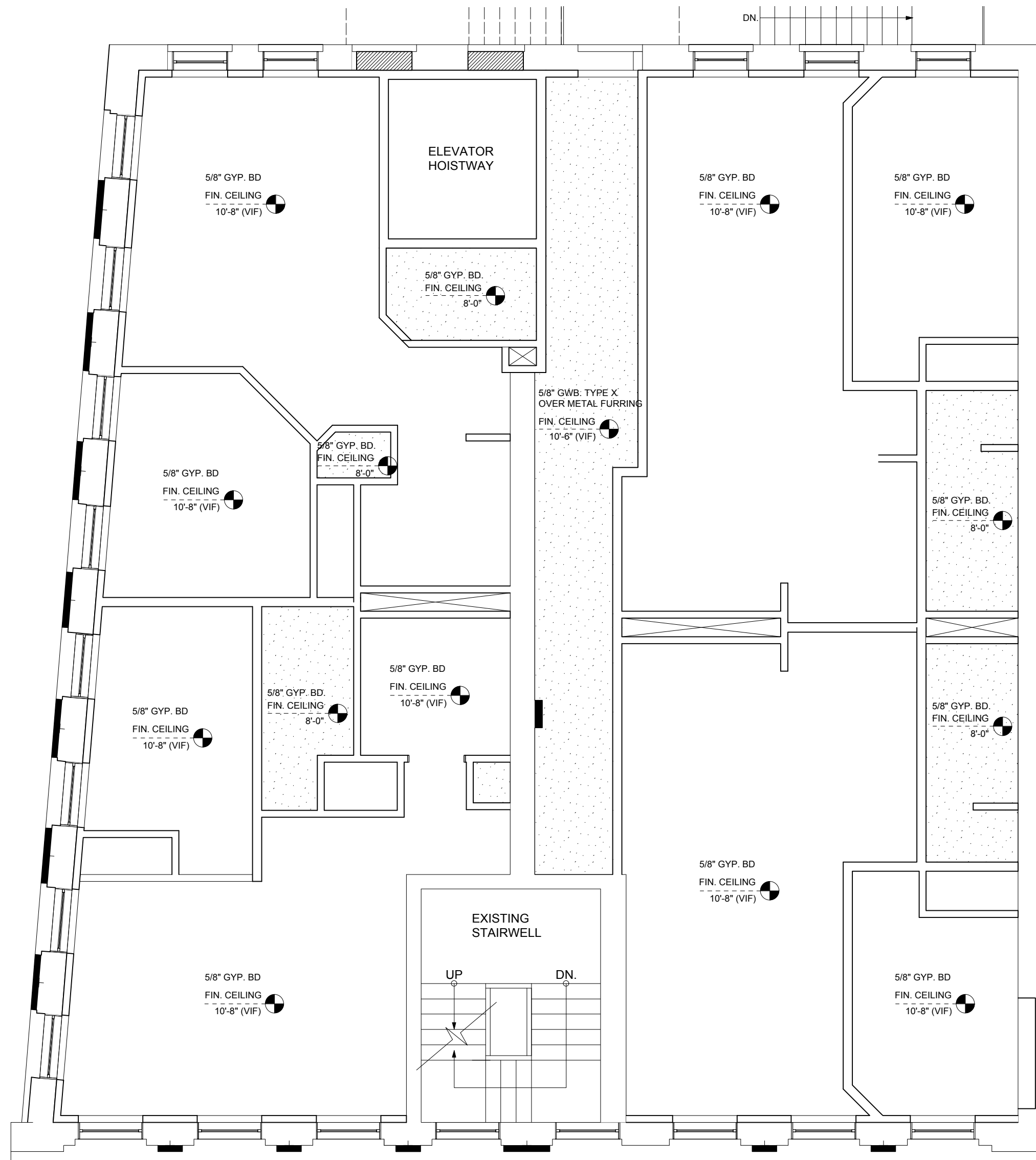

**1 REFLECTED CEILING PLAN-SECOND FLOOR**  
Scale: 3/16" = 1'-0"

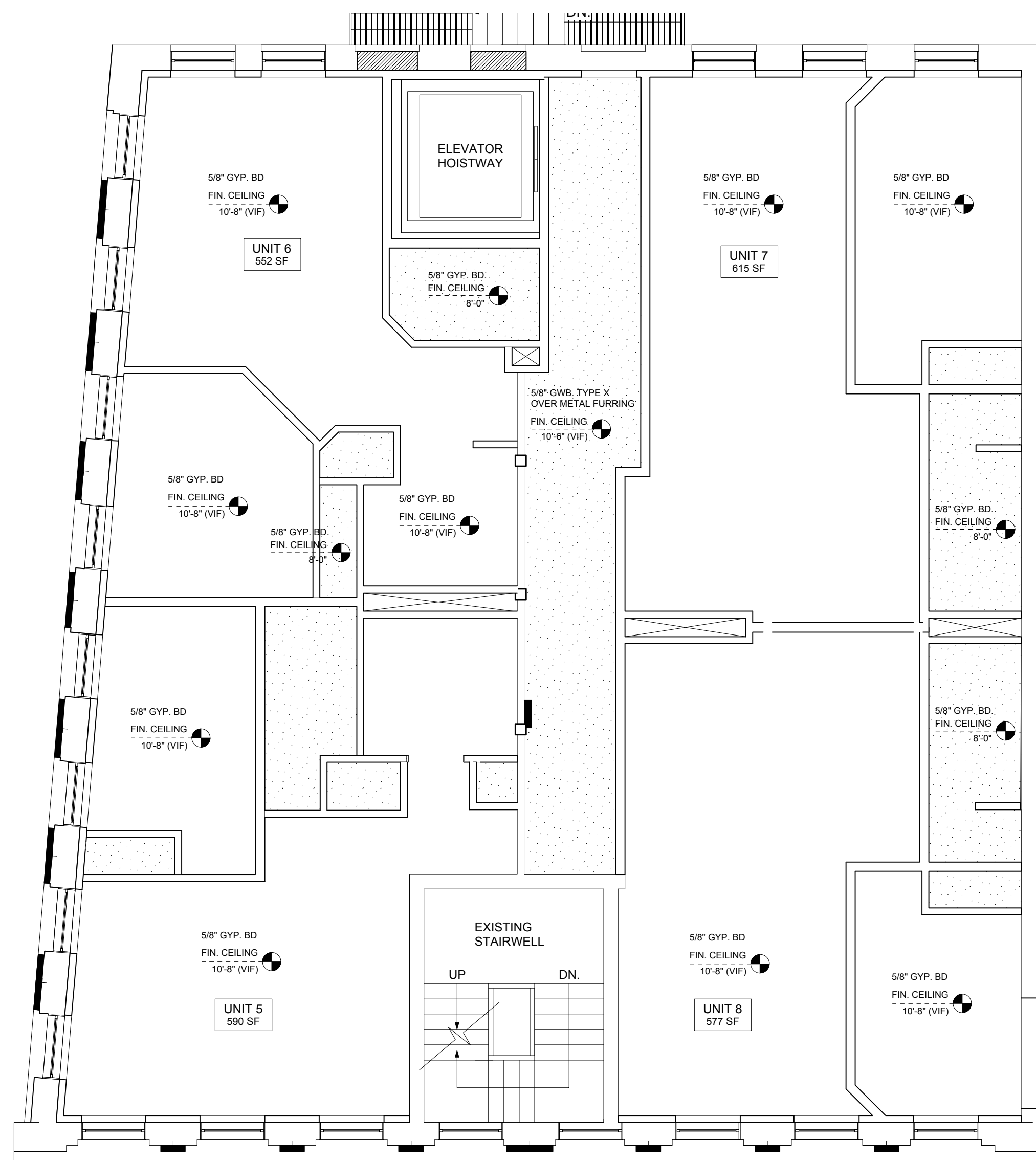

**2 REFLECTED CEILING PLAN-THIRD FLOOR**  
Scale: 3/16" = 1'-0"

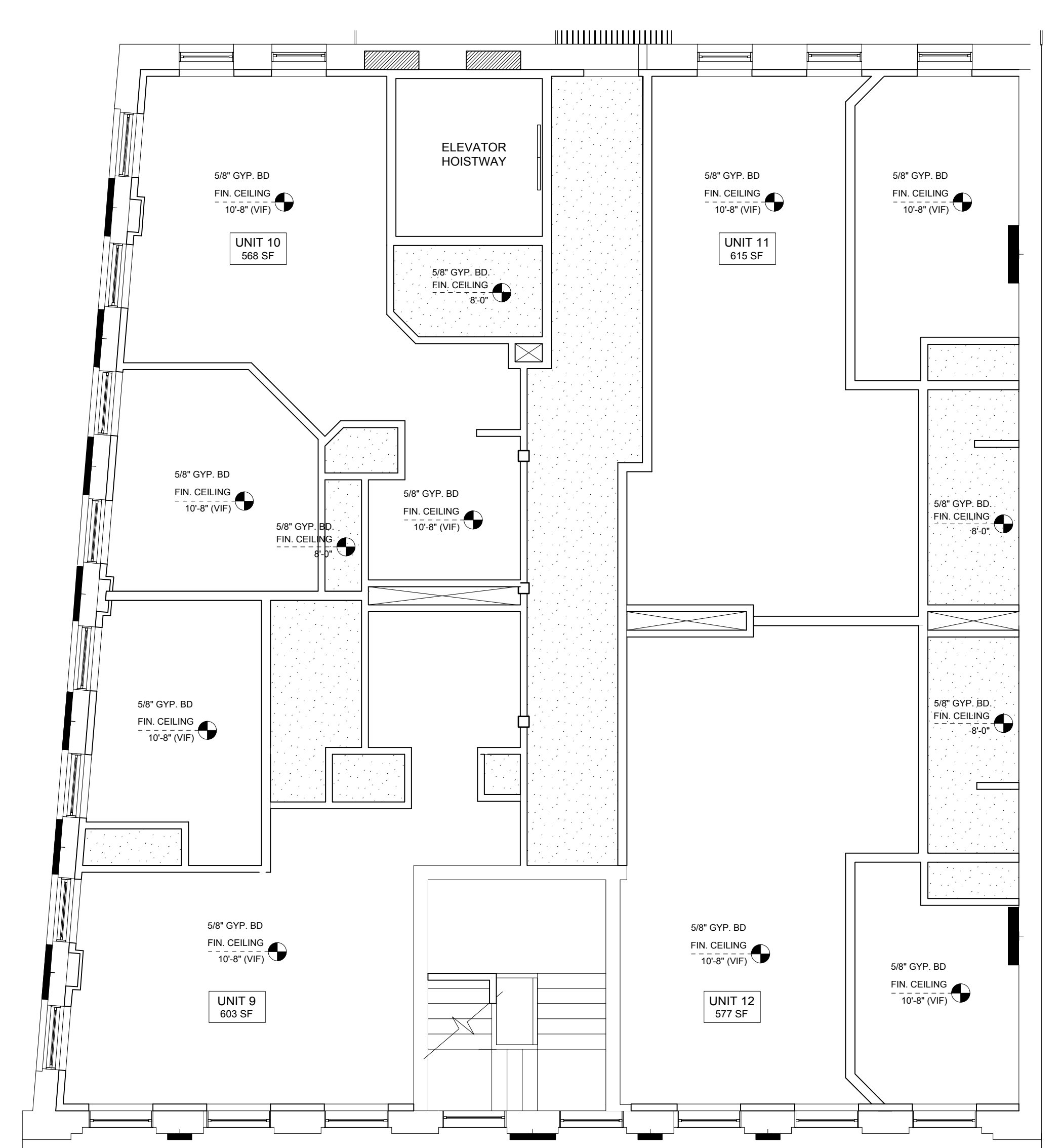

**3 REFLECTED CEILING PLAN-FOURTH FLOOR**  
Scale: 3/16" = 1'-0"

REVISION
DATE:

**PROPOSED MIXED USE BUILDING  
HISTORIC PRESERVATION**  
2 WASHINGTON STREET, HVERHILL, MA 01830

DRAWN: GA	CHECKED: AV
DATE: 2/25/2019	
SCALE: AS SHOWN	

SHEET NUMBER

**A-11**

PROJECT NUMBER  
R13-02-102A



**DesignPartnership Architects, Inc.**  
 Haverhill, Massachusetts 01830  
 85 Brockton Ave., on Pentucket Lake  
 Phone: 978-372-9400 Fax: (978)373-6779 Email: designpartnership@verizon.net

REVISION
DATE

**PROPOSED MIXED USE BUILDING  
 HISTORIC PRESERVATION**  
 2 WASHINGTON STREET, HVERHILL, MA 01830

DRAWN: GA	CHECKED: AF
DATE: 2/25/2019	
SCALE: AS SHOWN	

SHEET NUMBER

**A-4**

PROJECT NUMBER  
 R13-02-102A

JONATHAN COZZENS  
 MANAGING PARTNER  
 FOR LEE PROPERTIES



**DesignPartnership Architects, Inc.**  
 Haverhill, Massachusetts 01830  
 85 Brockton Ave., on Pentucket Lake  
 Phone: 978-372-9400 Fax: (978)373-6779  
 Email: designpartnership@verizon.net

REVISION  
 DATE:

**PROPOSED MIXED USE BUILDING  
 HISTORIC PRESERVATION**  
 2 WASHINGTON STREET, HVERHILL, MA 01830

DRAWN: GA  
 CHECKED: AV  
 DATE: 2/25/2019  
 SCALE: AS SHOWN

SHEET NUMBER

**A-5**

PROJECT NUMBER  
 R13-02-102A

JONATHAN COZZENS  
 MANAGING PARTNER  
 FOR LEE PROPERTIES

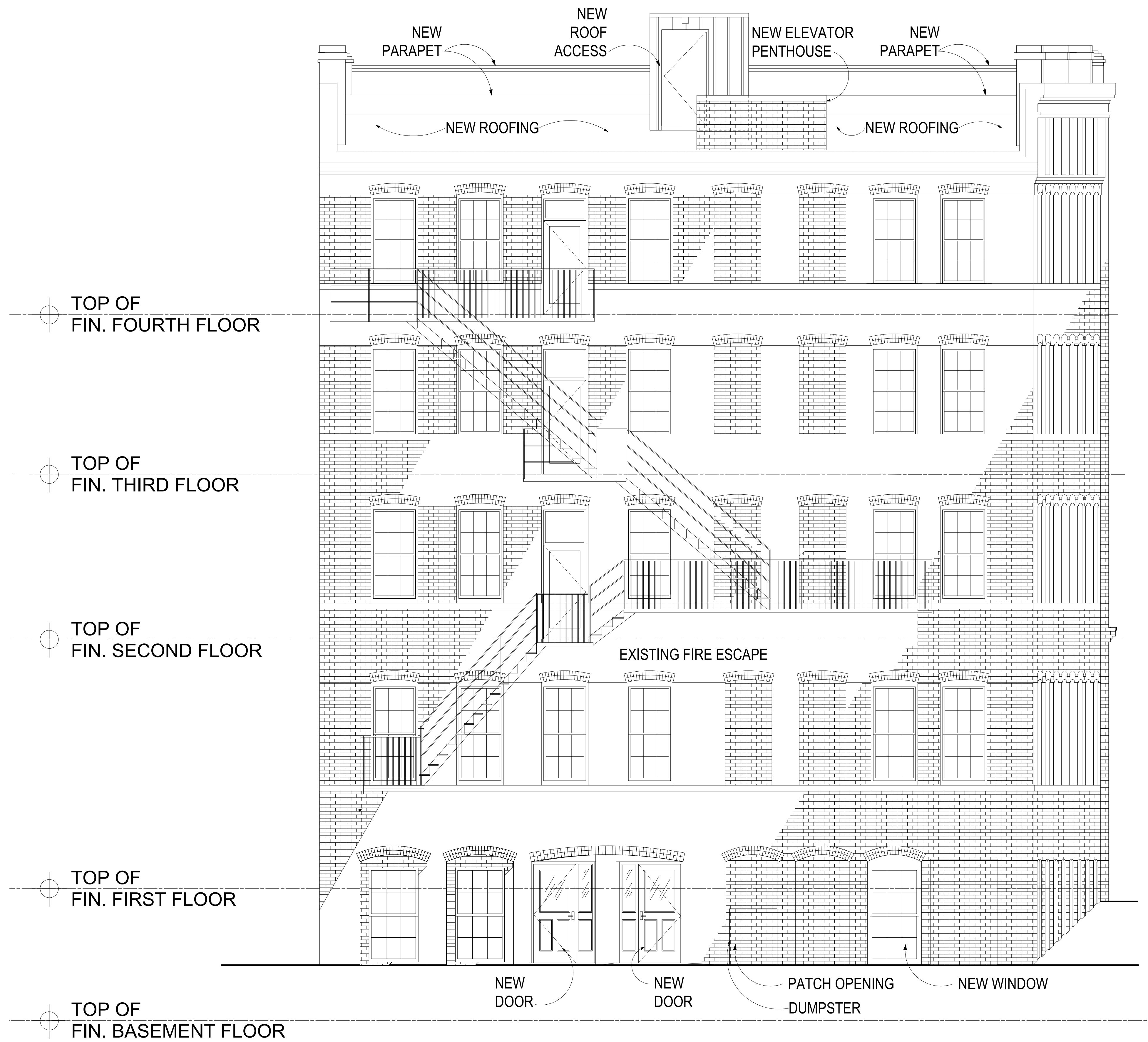

**DesignPartnership Architects, Inc.**  
 Haverhill, Massachusetts 01830  
 85 Brockton Ave., on Pentucket Lake  
 Phone: 978-372-9400 Fax: (978)373-6779  
 Email: designpartnership@verizon.net

REVISION
DATE:

**PROPOSED MIXED USE BUILDING  
 HISTORIC PRESERVATION**  
 2 WASHINGTON STREET, HVERHILL, MA 01830

DRAWN: GA	CHECKED: AF
DATE: 8/26/2019	
SCALE: AS SHOWN	

SHEET NUMBER

**A-6**

PROJECT NUMBER  
 R13-02-102A

JONATHAN COZZENS  
 MANAGING PARTNER  
 FOR LEE PROPERTIES

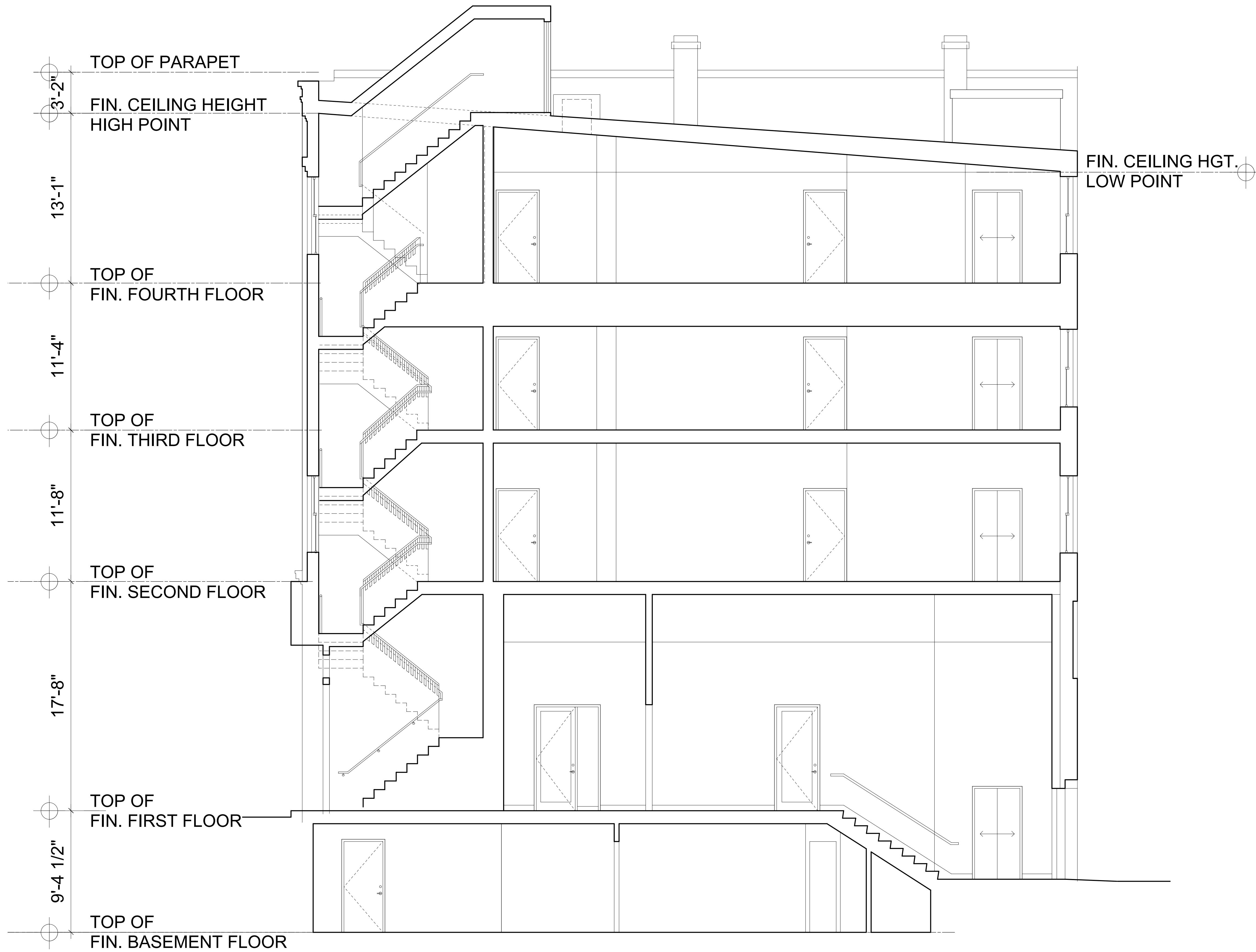

1 LONGITUDINAL BUILDING SECTION  
SCALE 1/4" = 1'

**DesignPartnership Architects, Inc.**  
 Haverhill, Massachusetts 01830  
 85 Brockton Ave., on Pentucket Lake  
 Phone: 978-372-9400 Fax: (978)373-6779  
 Email: designpartnership@verizon.net

REVISION  
DATE:

**PROPOSED MIXED USE BUILDING  
 HISTORIC PRESERVATION**  
 2 WASHINGTON STREET, HVERHILL, MA 01830

DRAWN: [ ] CHECKED: [ ]  
 GA: [ ] BY: [ ]  
 DATE: 2/25/2019  
 SCALE: AS SHOWN

SHEET NUMBER

**A-7**

PROJECT NUMBER  
R13-02-102A

JONATHAN COZZENS  
 MANAGING PARTNER  
 FOR LEE PROPERTIES

LIST OF EXISTING WINDOWS

SECOND FLOOR			THIRD FLOOR			FOURTH FLOOR					
LABEL	SIZE	MATERIAL	# OF LITE	LABEL	SIZE	MATERIAL	# OF LITE	LABEL	SIZE	MATERIAL	# OF LITE
A	36"x75"	WOOD	2 OVER 2	A	36"x72"	WOOD	2 OVER 2	A	36"x72"	WOOD	1 OVER 1
B	36"x75"	WOOD	2 OVER 2	B	36"x72"	WOOD	2 OVER 2	B	36"x72"	WOOD	1 OVER 1
C	36"x75"	WOOD	2 OVER 2	C	36"x72"	WOOD	2 OVER 2	C	36"x72"	WOOD	1 OVER 1
D	36"x75"	WOOD	2 OVER 2	D	36"x72"	WOOD	2 OVER 2	D	36"x72"	WOOD	2 OVER 2
E	36"x75"	WOOD	2 OVER 2	E	36"x72"	WOOD	2 OVER 2	E	36"x72"	WOOD	2 OVER 2
F	36"x75"	WOOD	2 OVER 2	F	36"x72"	WOOD	2 OVER 2	F	41"x72"	WOOD	2 OVER 2
G	36"x75"	WOOD	2 OVER 2	G	36"x72"	WOOD	2 OVER 2	G	41"x72"	WOOD	2 OVER 2
H	36"x75"	WOOD	2 OVER 2	H	36"x72"	WOOD	2 OVER 2	H	41"x72"	WOOD	2 OVER 2
I	36"x75"	WOOD	6 OVER 6	I	36"x72"	WOOD	2 OVER 2	I	41"x72"	WOOD	2 OVER 2
J	36"x75"	WOOD	6 OVER 6	J	36"x72"	WOOD	6 OVER 6	J	41"x72"	WOOD	6 OVER 6
K	36"x75"	WOOD	6 OVER 6	K	36"x72"	WOOD	6 OVER 6	K	41"x72"	WOOD	6 OVER 6
L	36"x75"	WOOD	6 OVER 6	L	36"x72"	WOOD	6 OVER 6	L	41"x72"	WOOD	6 OVER 6
M	36"x75"	WOOD	6 OVER 6	M	36"x72"	WOOD	6 OVER 6	M	41"x72"	WOOD	6 OVER 6
N	36"x75"	WOOD	6 OVER 6	N	36"x72"	WOOD	6 OVER 6	N	41"x72"	WOOD	6 OVER 6
O	36"x75"	WOOD	6 OVER 6	O	BOARDED	WOOD	DOOR	O	41"x72"	WOOD	6 OVER 6
P	36"x75"	WOOD	6 OVER 6	P	36"x72"	WOOD	6 OVER 6	P	41"x72"	WOOD	6 OVER 6
Q	36"x75"	WOOD	6 OVER 6	Q	36"x72"	WOOD	6 OVER 6	Q	41"x72"	WOOD	6 OVER 6
R	36"x75"	WOOD	6 OVER 6	R	36"x72"	WOOD	6 OVER 6	R	41"x72"	WOOD	6 OVER 6
S	BLOCKED			S	BLOCKED			S	BLOCKED		
T	BLOCKED			T	BLOCKED			T	BLOCKED		
U	36"x75"	WOOD	1 OVER 1	U	36"x72"	WOOD	6 OVER 1	U	36"x72"	VINYL	1 OVER 1
V	DOOR			V	DOOR			V	DOOR		
W	36"x75"	WOOD	1 OVER 1	W	36"x72"	WOOD	1 OVER 1	W	36"x72"	VINYL	1 OVER 1
X	36"x75"	WOOD	1 OVER 1	X	36"x72"	WOOD	1 OVER 1	X	36"x72"	VINYL	1 OVER 1

NOTE:  
REPAIR SILL, JAMB AND ANY DAMAGED WOOD  
WITH EPOXY AS SPECIFIED. INSTALL NEW  
ALUMINUM STORM WINDOWS.

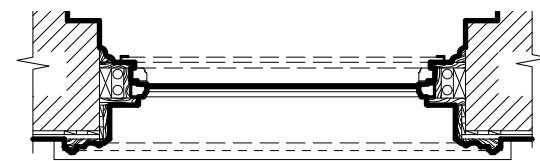

2 TOP VIEW  
SCALE 1/2" = 1'

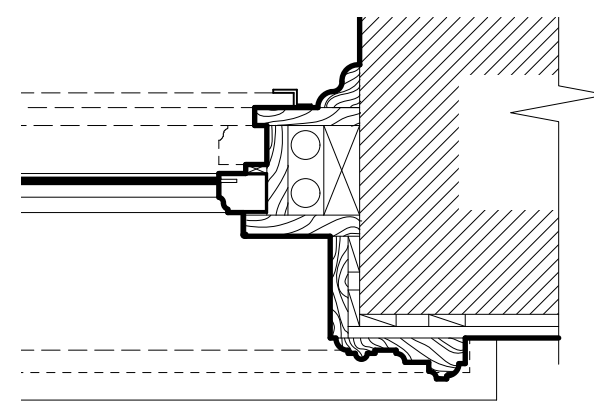

3 JAMB DETAIL, TYPICAL  
SCALE 1-1/2" = 1'

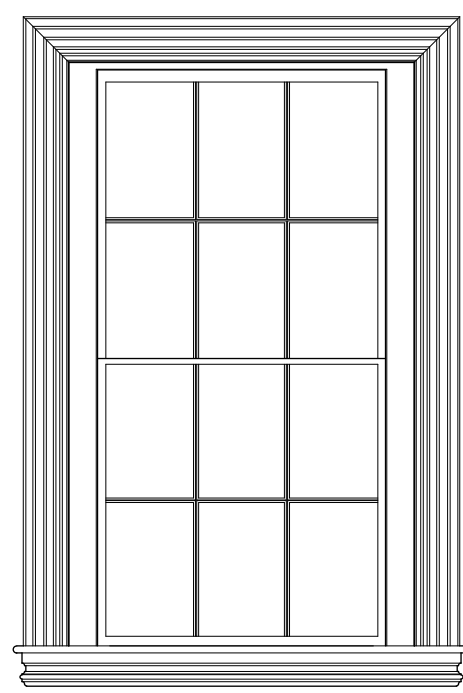

5 INTERIOR WINDOW VIEW  
SCALE 1/2" = 1'

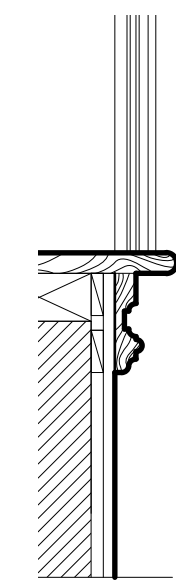

4 SILL DETAIL, TYPICAL  
SCALE 1-1/2" = 1'

**DesignPartnership Architects, Inc.**  
85 Brockton Ave., on Pentucket Lake  
Haverhill, Massachusetts 01830  
Phone: 978-372-9400 Fax: (978)373-6779  
Email: designpartnership@verizon.net

REVISION

DATE:

**PROPOSED MIXED USE BUILDING  
HISTORIC PRESERVATION**  
2 WASHINGTON STREET, HVERHILL, MA 01830

DRAWN: GA  
CHECKED: AF  
DATE: 2/25/2019  
SCALE: AS SHOWN

SHEET NUMBER

**A-8**

JONATHAN COZZENS  
MANAGING PARTNER  
FOR LEE PROPERTIES

PROJECT NUMBER  
R13-02-102A

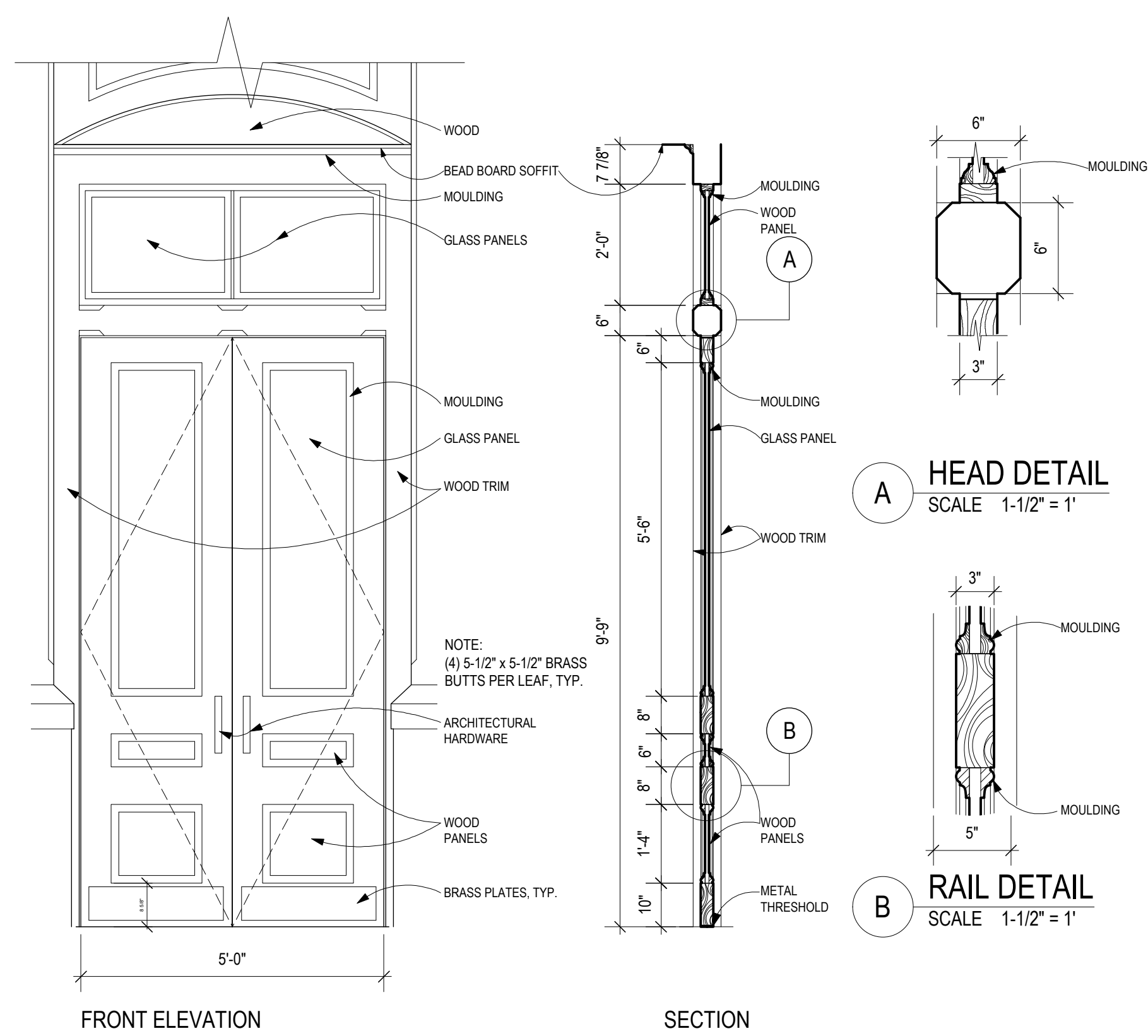

NOTE:  
(4) 5-1/2" x 5-1/2" BRASS  
BUTTS PER LEAF, TYP.

NOTE:  
ALL EXTERIOR WOOD SHALL BE  
AFRICAN MAHOGANY, TYP.

**1 TYPICAL DOOR ELEVATION**  
SCALE 1/2" = 1'

**DesignPartnership Architects, Inc.**  
85 Brockton Ave., on Pentucket Lake  
Phone: 978-372-9400 Fax: (978)373-6779  
Haverhill, Massachusetts 01830  
Email: designpartnership@verizon.net

REVISION
DATE:

**PROPOSED MIXED USE BUILDING  
HISTORIC PRESERVATION**  
2 WASHINGTON STREET, HAVERHILL, MA 01830

DRAWN: GA	CHECKED: AF
DATE: 2/25/2019	
SCALE: AS SHOWN	

SHEET NUMBER

**A-9**

PROJECT NUMBER  
R13-02-102A

JONATHAN COZZENS  
MANAGING PARTNER  
FOR LEE PROPERTIES

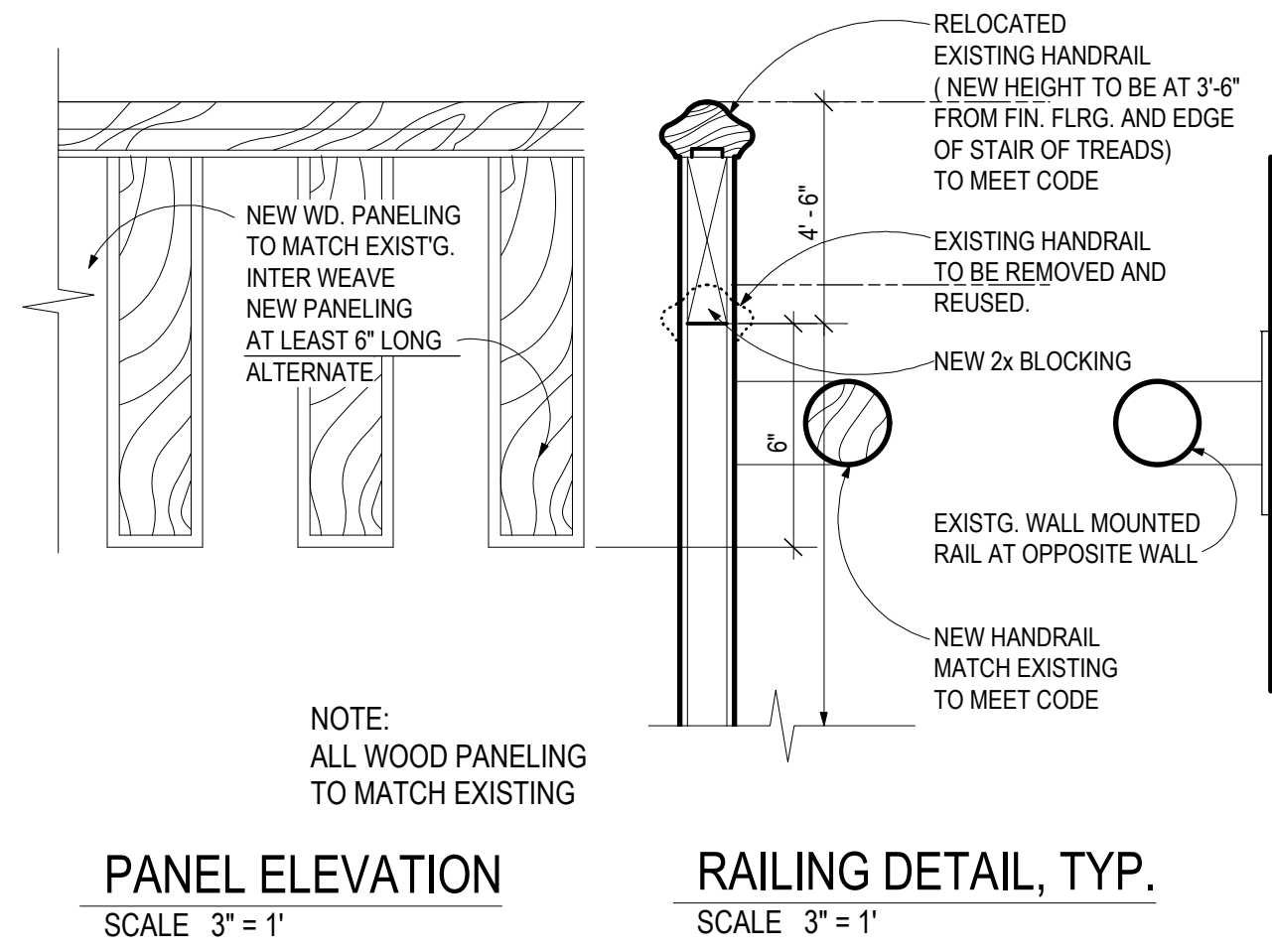

**PANEL ELEVATION**  
SCALE 3" = 1"

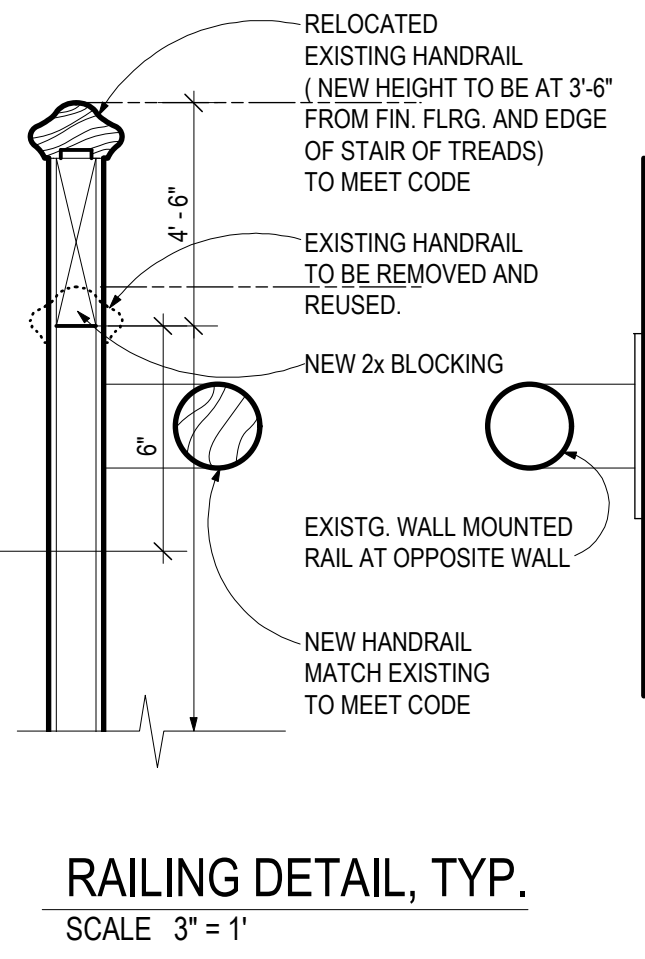

**RAILING DETAIL, TYP.**  
SCALE 3" = 1"

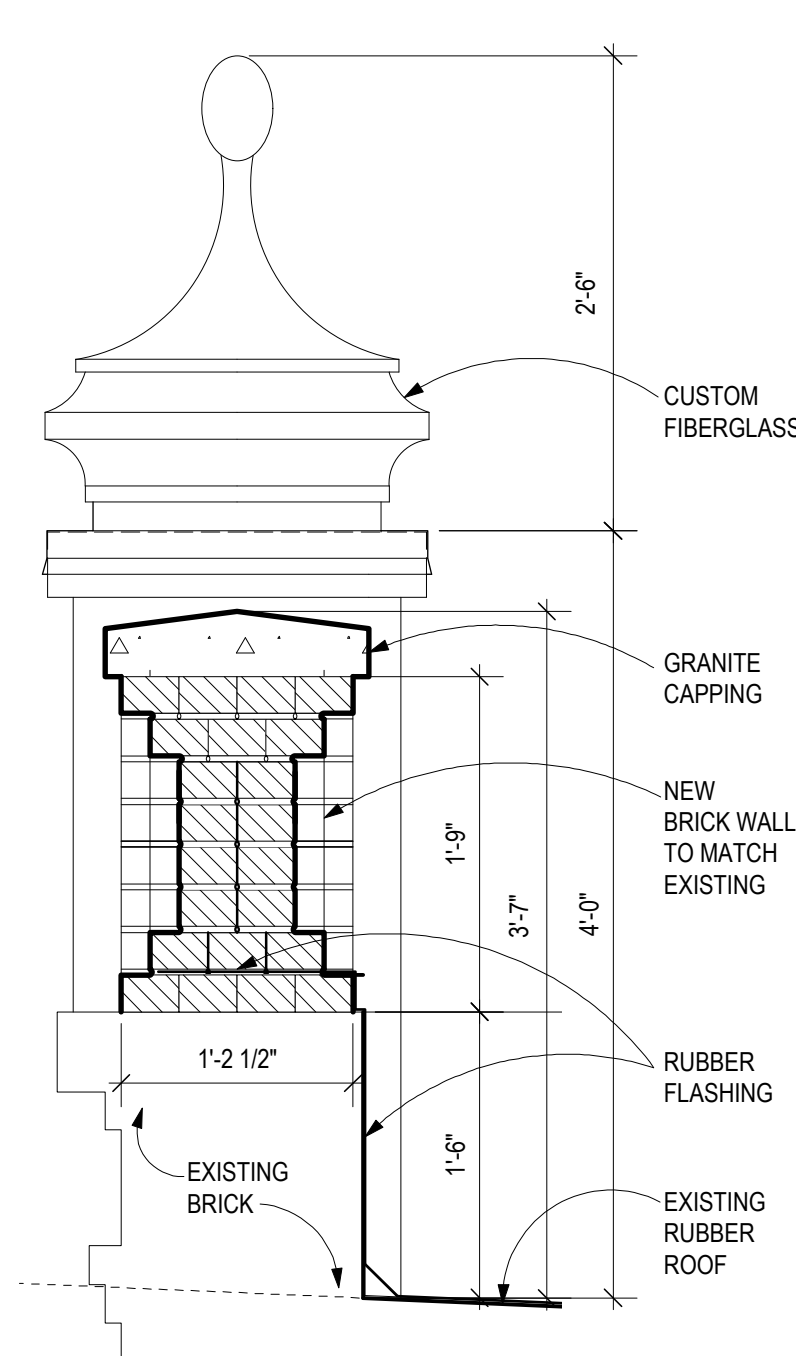

**13 NEW PARAPET DETAIL, TYP.**  
SCALE 3" = 1"

**9 STAIR RAILING DETAIL, TYP.**  
SCALE 3" = 1"

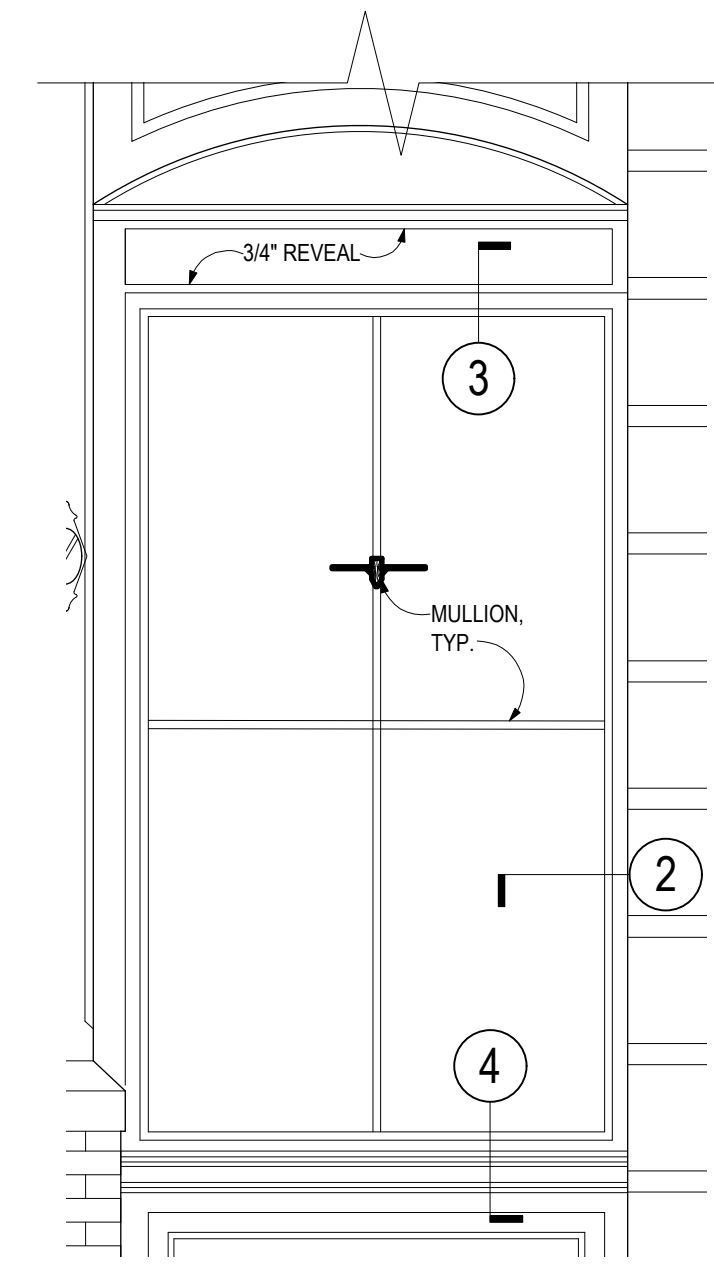

**EXTERIOR WINDOW DETAIL, TYP.**  
SCALE 3" = 1"

NOTE:  
ALL WOOD WINDOW TO MATCH EXISTING.  
ALL INTERIOR TRIM DETAILS TO MATCH EXISTING  
USE METAL WINDOWS AS ALTERNATE

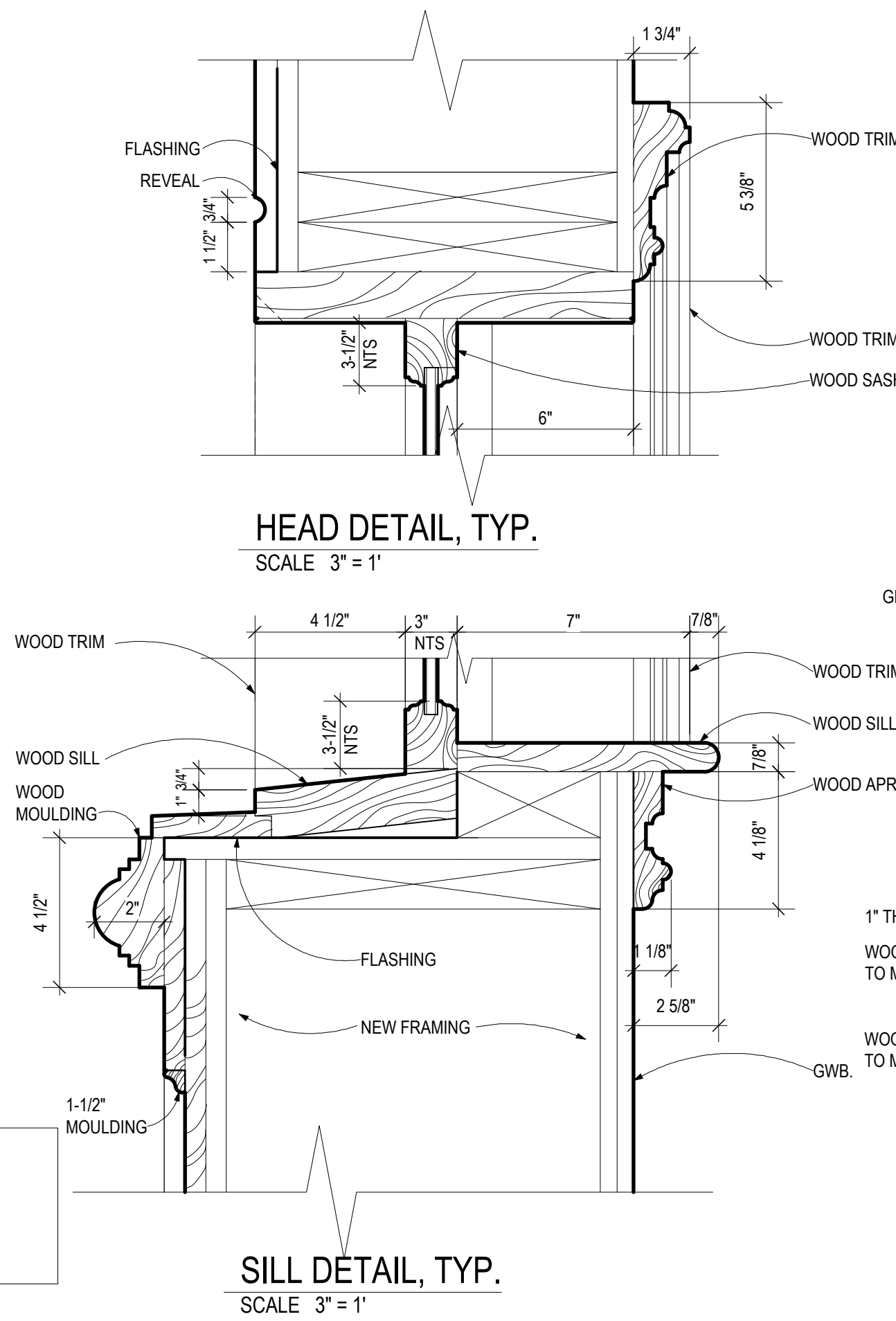

**HEAD DETAIL, TYP.**  
SCALE 3" = 1"

**SILL DETAIL, TYP.**  
SCALE 3" = 1"

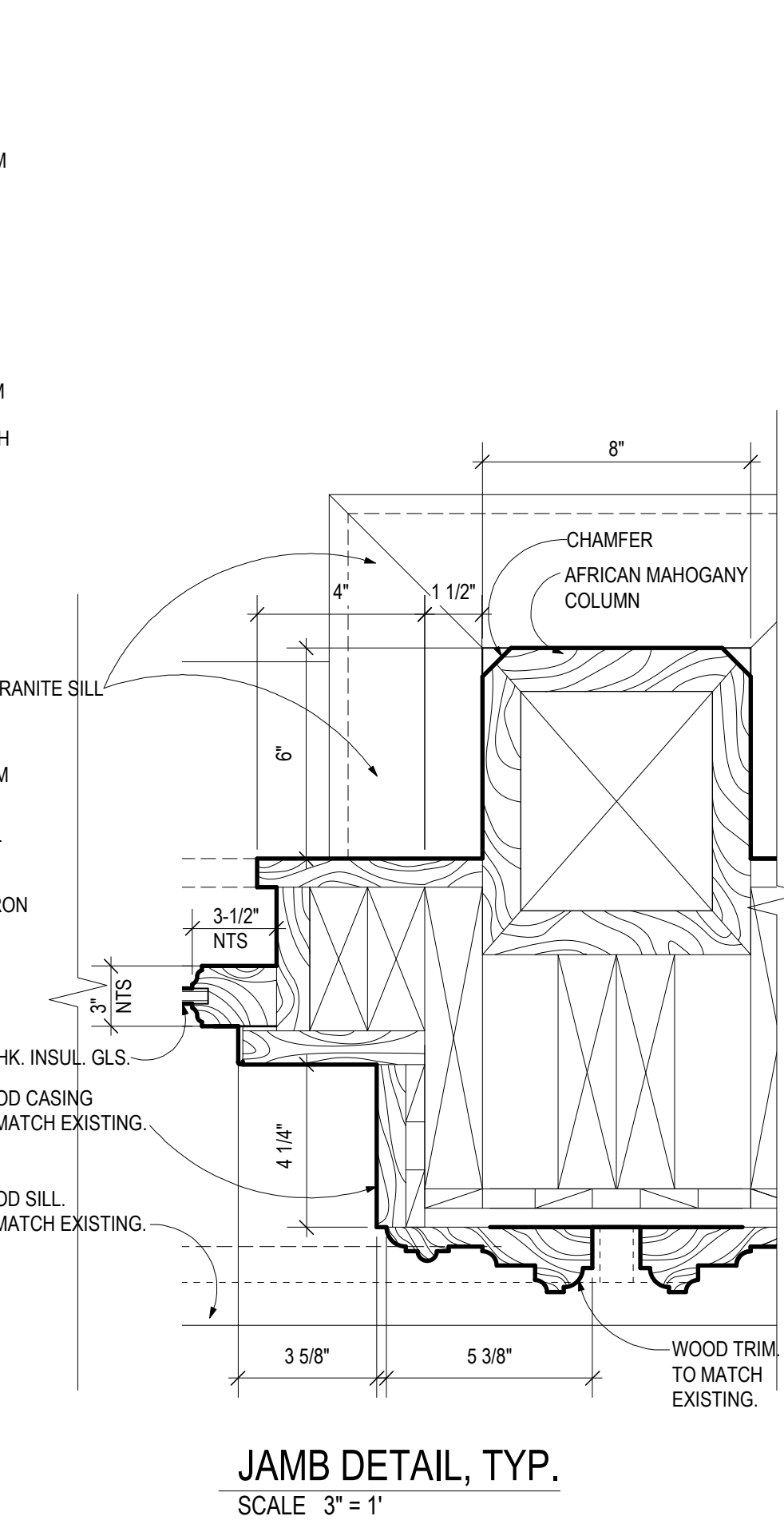

**JAMB DETAIL, TYP.**  
SCALE 3" = 1"

**11 WINDOW ELEVATION AND DETAIL, TYP.**  
SCALE 3" = 1"

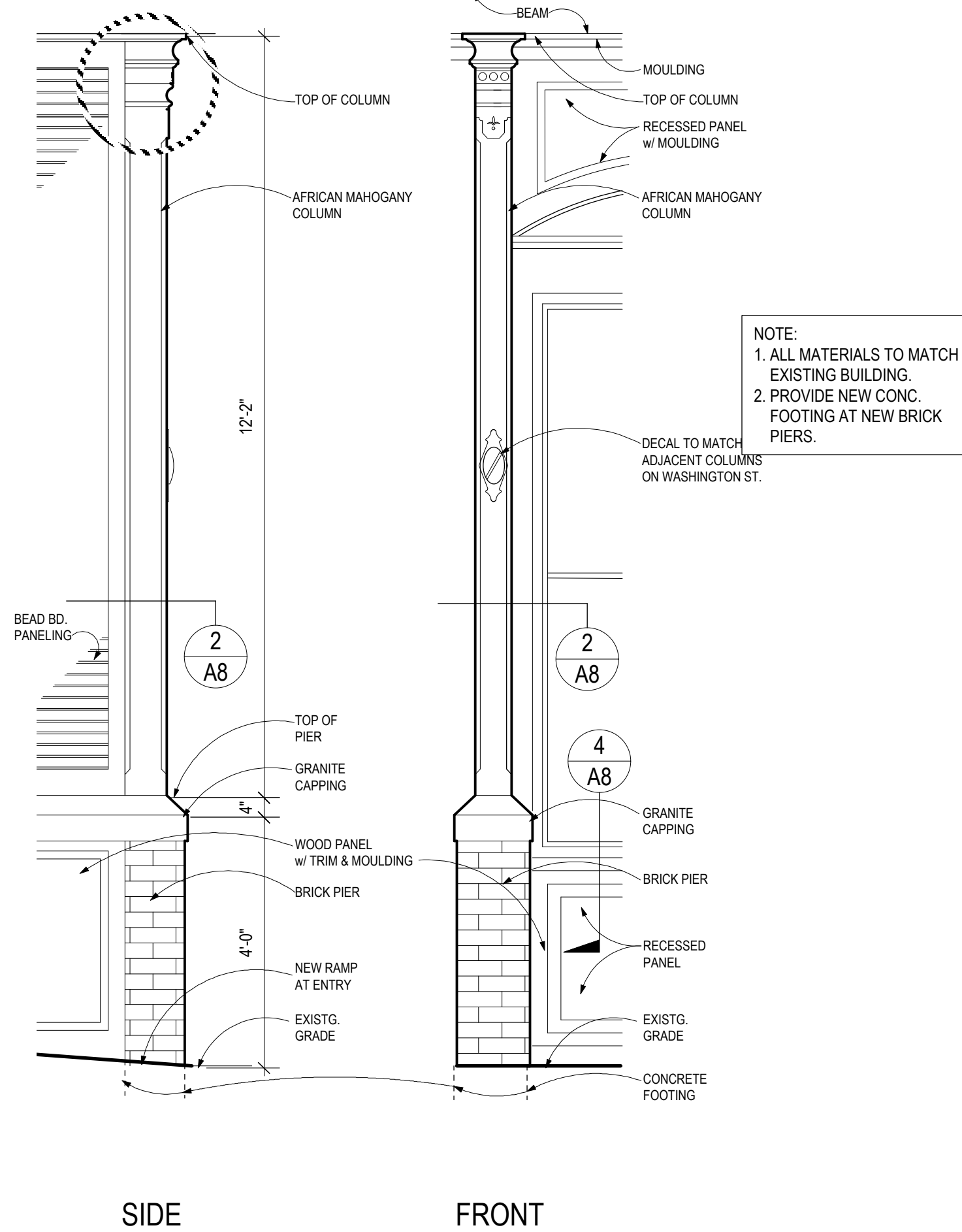

**SIDE**

**FRONT**

NOTE:  
1. ALL MATERIALS TO MATCH EXISTING BUILDING.  
2. PROVIDE NEW CONC. FOOTING AT NEW BRICK PIERS.

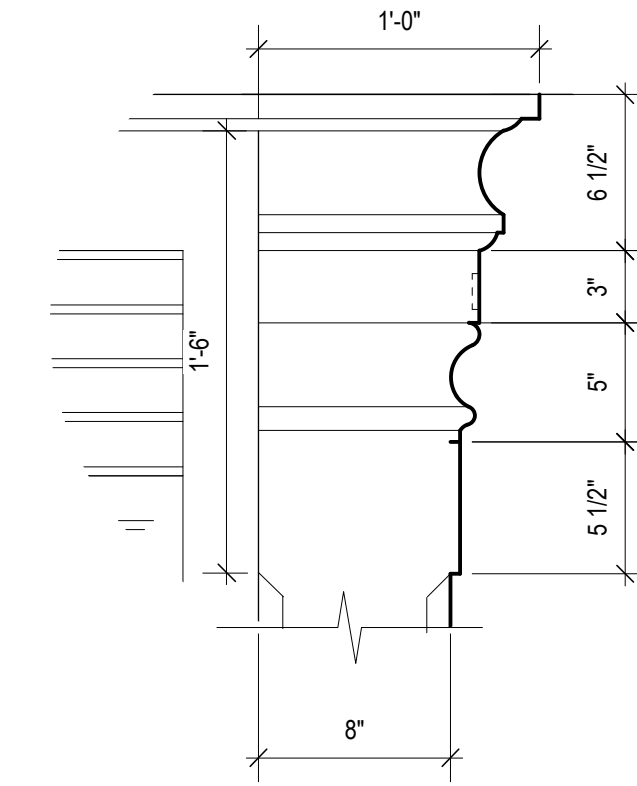

**COLUMN PROFILE DETAIL, TYP.**  
SCALE 1-1/2" = 1"

**12 EXTERIOR COLUMN DETAIL, TYP.**  
SCALE 1/2" = 1"

REVISION
DATE

DRAWN: GA	CHECKED: AF
DATE: 2/25/2019	
SCALE: AS SHOWN	

SHEET NUMBER

**A-15**

PROJECT NUMBER  
R13-02-102A