

Amross Design Group PO BOX 870 CENTRAL LAKE, ILLINOIS 60029-8700 (815) 347-8721 (815) 347-8722 (815) 347-8723		PROJECT NAME AND LOCATION PROPOSED COMMERCIAL DEVELOPMENT 1818 ROUTE 20 (LAKE ST) AND HESLER ROAD E. GALE, ILLINOIS DATE: 12-1-2008 SCALE: 1" = 80' DRAWN BY: TJA PROJECT NO.: 80001	SHEET SP-1 OF TWO
CLIENT: LAZAR BROTHERS		PROPOSED SITE PLAN - 1	PROJECT TITLE:
NUMBER OF LOTS:		NUMBER OF BUILDINGS:	NUMBER OF PLOTS:

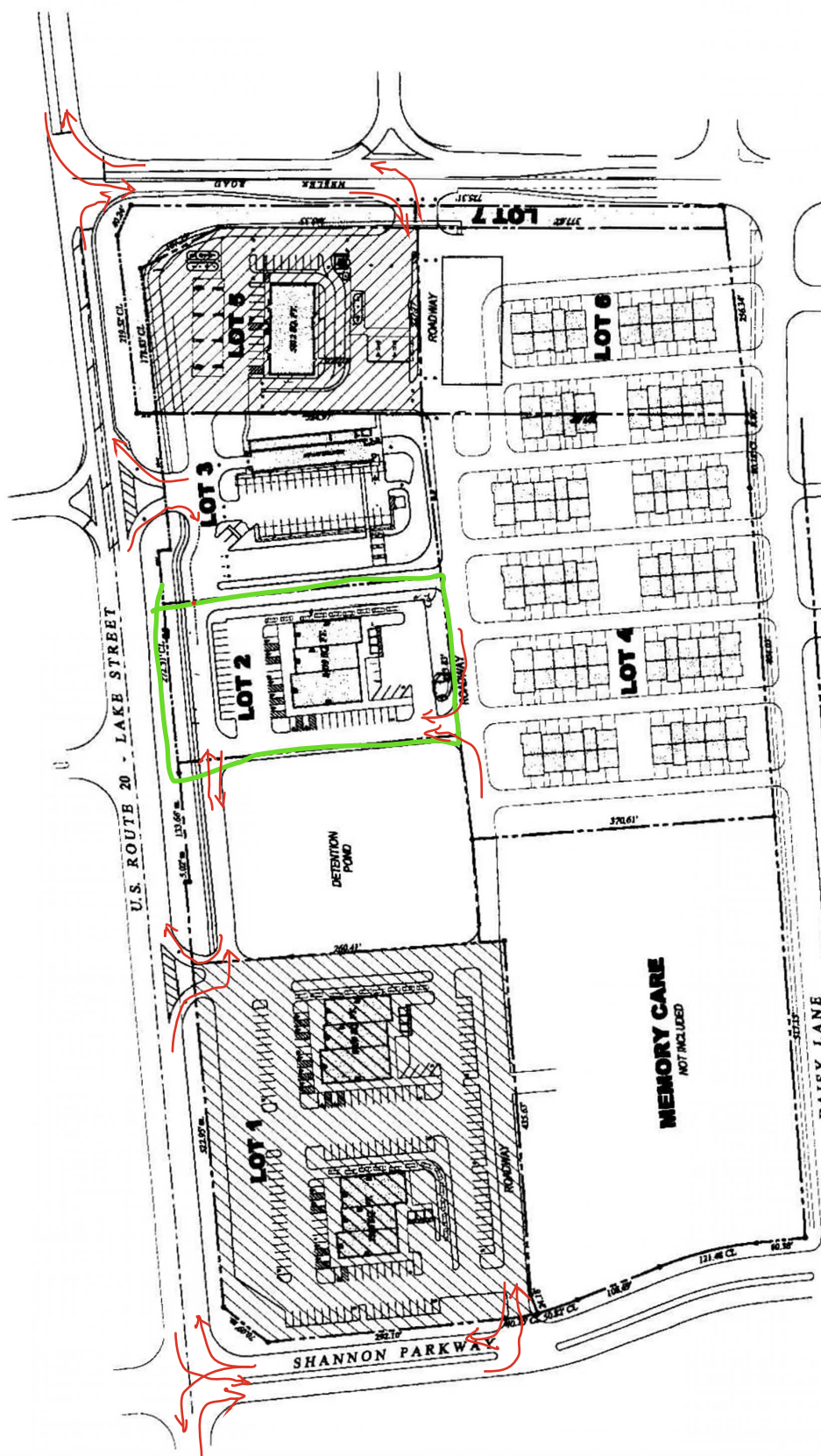

LOT 1	175,730 SQ. FT./ 4.0342 ACRES
DETEN	87,507 SQ. FT./ 2.008 ACRES
LOT 2	66,967 SQ. FT./ 1.5373 ACRES
LOT 3	71,649 SQ. FT./ 1.6448 ACRES
LOT 4	194,486 SQ. FT./ 4.4648 ACRES
LOT 5	73,612 SQ. FT./ 1.6989 ACRES
LOT 6	89,227 SQ. FT./ 2.0254 ACRES
LOT 7	21,696 SQ. FT./ 0.496 ACRES
TOTAL	751,097 SQ. FT./ 17.2426 ACRES

786
 301351
 322420
 622220

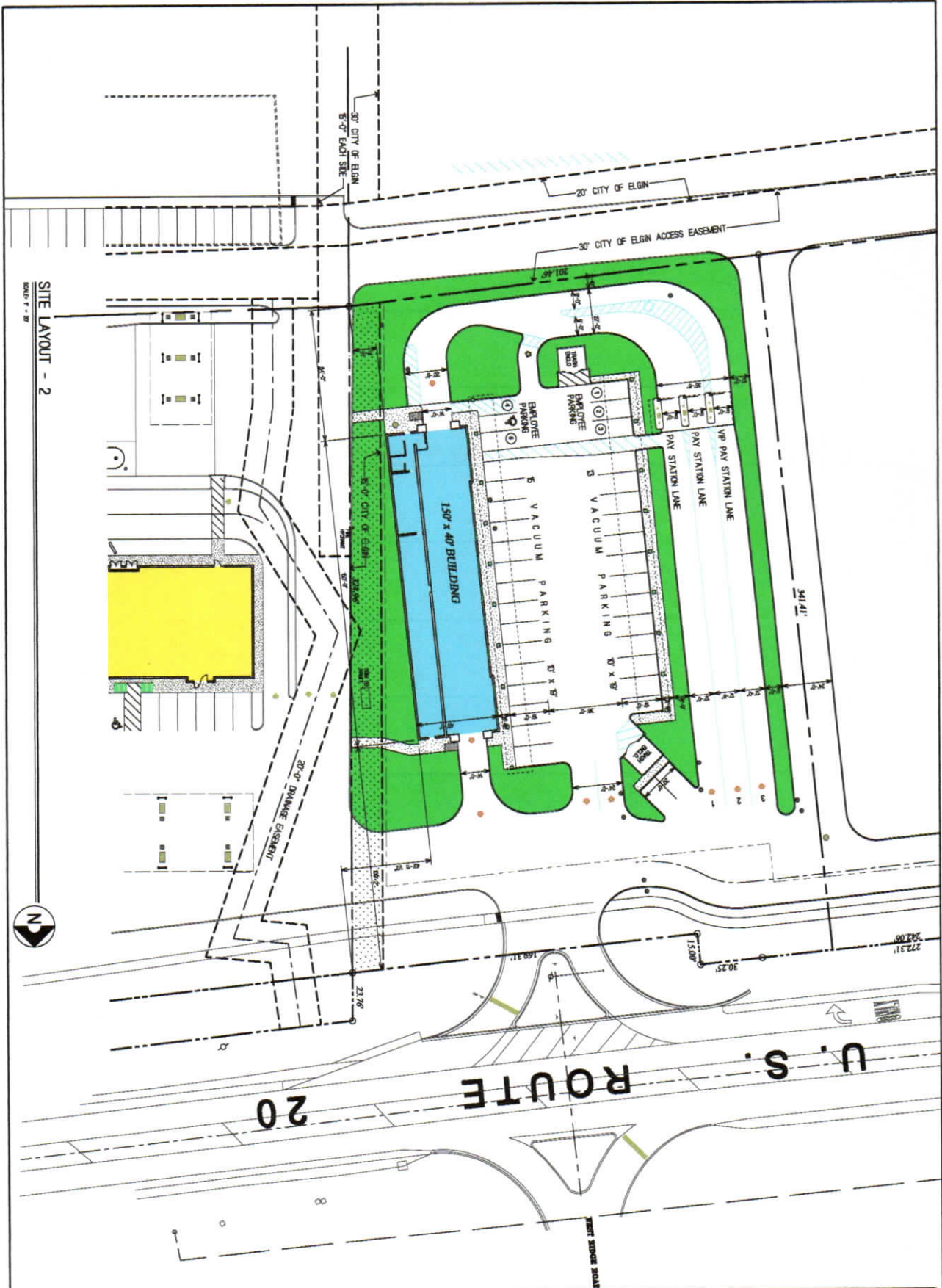

SITE LAYOUT - 2
SCALE: 1" = 20'



PROJECT NO. 10007
SHEET SP-1 OF ONE
DATE: 5-6-21
SCALE: AS NOTED
DRAWN BY: TLA
CHECKED BY: [Signature]

PROJECT NAME AND LOCATION:
**PROPOSED TUNNEL CAR WASH FACILITY
LAKE STREET (ROUTE 20) AT NESLER
ELGIN, ILLINOIS**
PRJ: 20-15-200-020
CLIENT:
LAZAR BROTHERS
SHEET TITLE:
PROPOSED SITE PLAN - 2

NO.	DESCRIPTION AND DATE
1	REVISE PARKING STALLS TO 12' WIDE 5-6-21
2	LENGTHEN CAR WASH BUILDING TO 130' 5-6-21
3	REVISE CAR ENTRY AND VACUUMS 5-6-21
4	ADD NEW CAR WASH LANE 5-6-21
5	UPDATE PER MEETING 5-6-21 5-6-21

Ambrose
Design Group
PO BOX 1870
CRYSTAL LAKE, ILLINOIS
60039-1870
(847) 347-3721
r.ambrose@bcglobal.net

Design Firm License No. 184 - 000190
Architects 127
1675 S. Woodland Drive, Suite 104, Crystal Lake, IL 60014
Phone: 815.432.1270 www.architects127.com

