

FOR LEASE

Landlord to provide
Leasing office bonus of
up to **\$15,000** for Lease
transactions approved by
July 15, 2026



EXCEPTIONAL CENTRAL BUSINESS DISTRICT RETAIL & OFFICE BUILDING

110 N Post Street | Spokane, WA 99201

| | |
|---------------|----------------------|
| LEASE RATE | \$18.00 PSF /YR |
| EST. NNN RATE | \$5.00 PSF |
| PARCEL NO. | 35183.0405 |
| ZONING | DTC - Downtown Core |
| LAND SIZE | ±3.528 SF (±0.08 AC) |

BUILDING DETAILS

TOTAL BUILDING SIZE | ±10,320 SF

- 3 Floors
- Elevator Service to all Floors
- Large Storage Area
- Renovated with High-end Finishes

Don't miss the opportunity to locate and elevate your business next to RiverPark Square in downtown Spokane. Let us help your business make a splash!!

Tenant Incentives

- Generous Tenant Improvement Allowances available
- Parking available
- Marketing Budget Available for New Tenants
- Signage Allowance Available
- Flexible Terms and Creative Ownership

KIEMLEHAGOOD

TIM KESTELL

509.755.7542

tim.kestell@kiemlehagood.com

FLOOR PLANS

110 North Post Street | Spokane, WA 99201

*Basement floorplan not available. Excellent full basement storage with elevator access.

1ST FLOOR

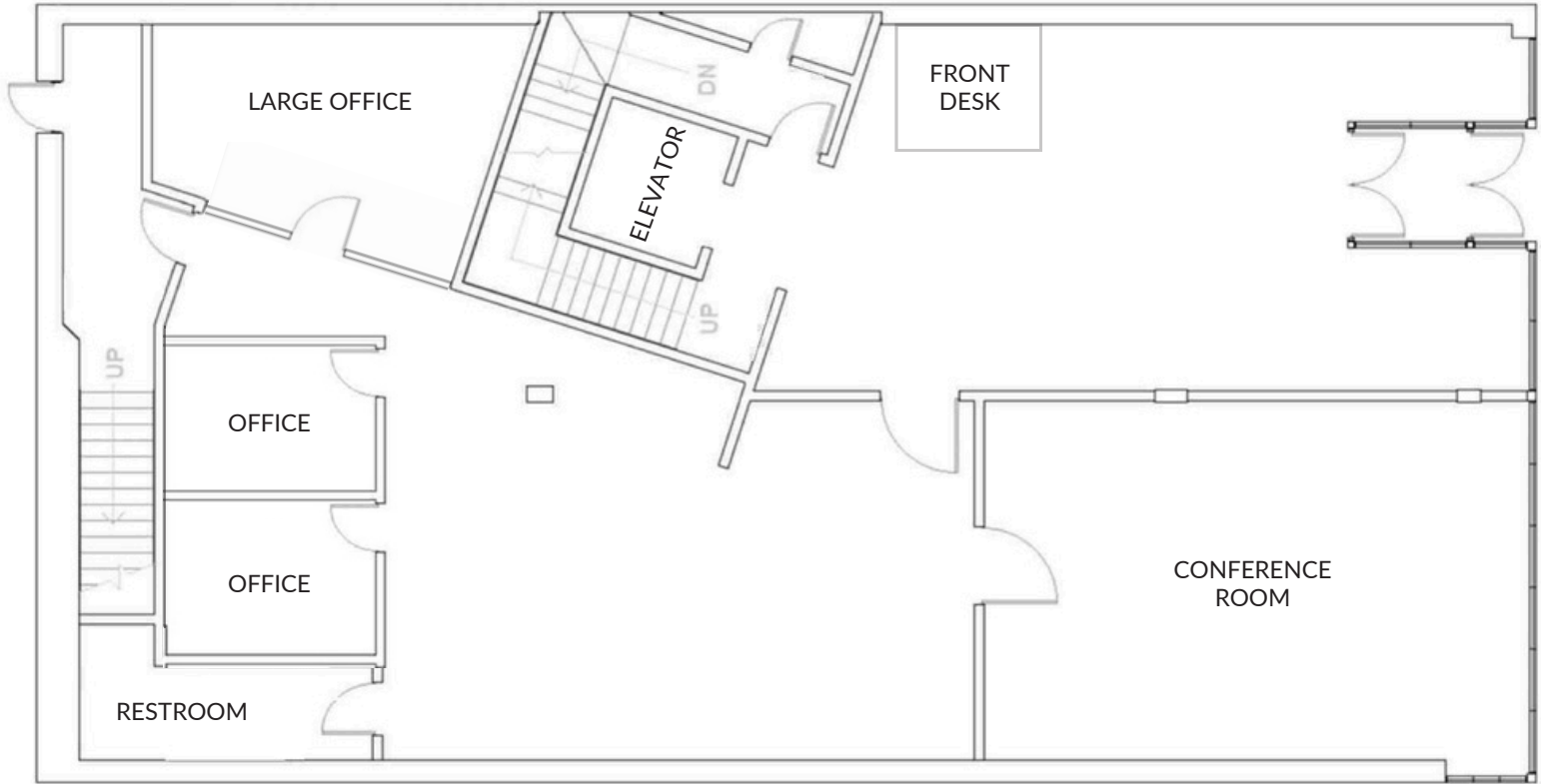

2ND FLOOR

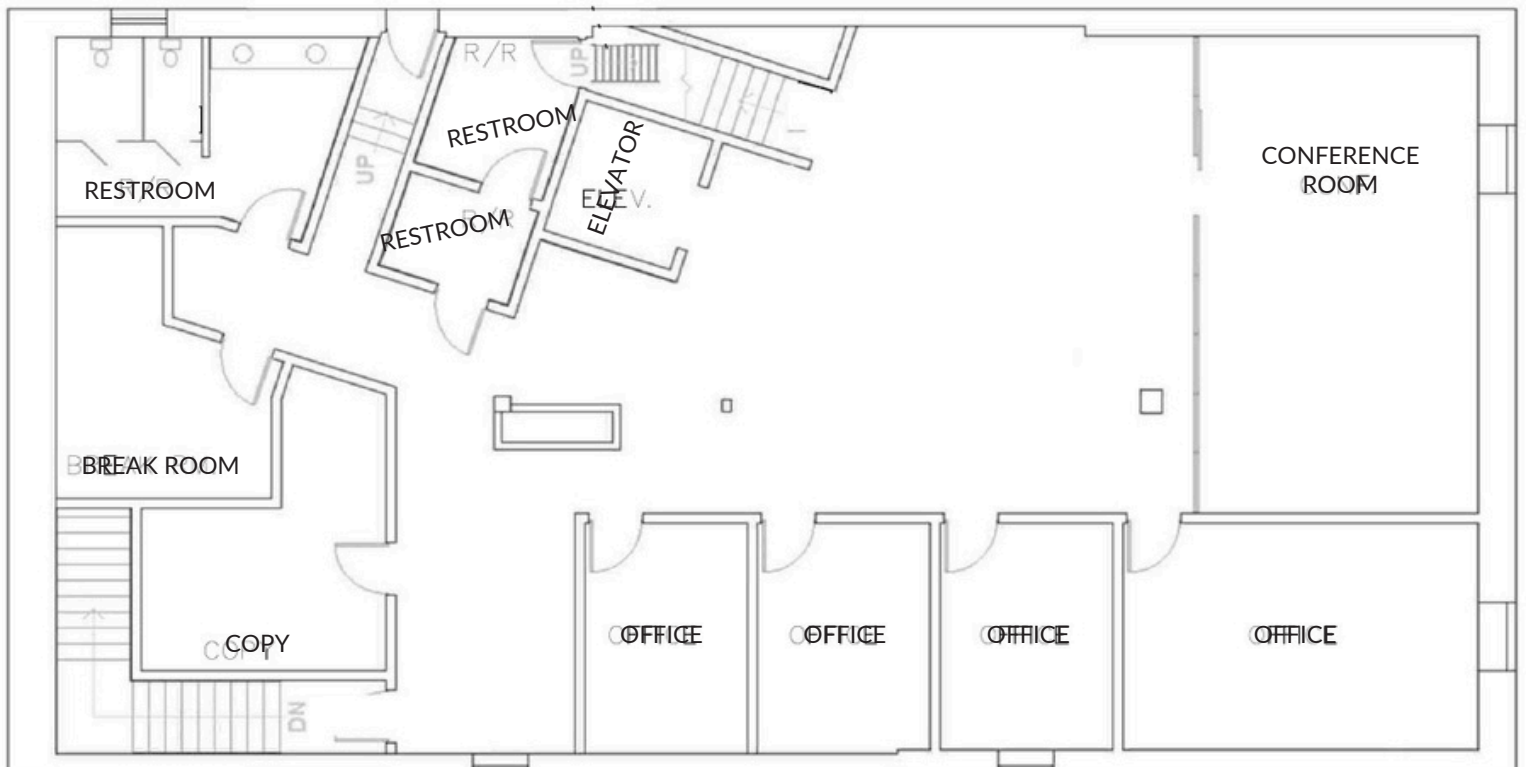

*FLOOR PLANS NOT TO SCALE & MAY NOT BE EXACT

AERIAL VIEW

110 North Post Street | Spokane, WA 99201



BUILDING PHOTOS

110 North Post Street | Spokane, WA 99201



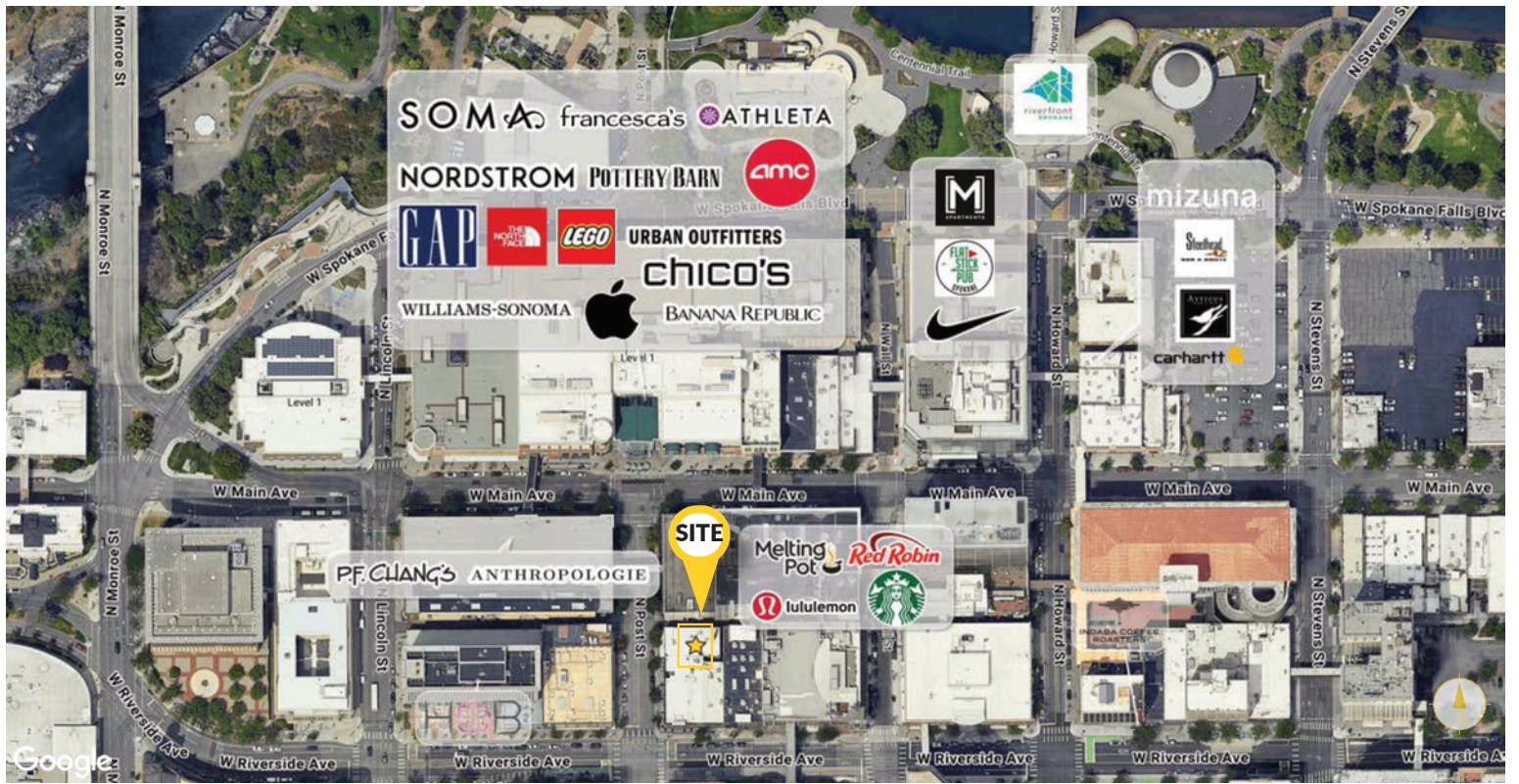

OFFICE/RETAIL BUILDING
 110N. Post Street
 Spokane, WA 99201

VIEW LOCATION 



NEIGHBORING BUSINESSES

- Red Robin
- PF Changs
- Starbucks
- Nordstrom
- Williams Sonoma
- Apple
- Pottery Barn
- Melting Pot
- Urban Outfitters
- The North Face
- MUV Fitness
- Nike Store
- lululemon
- and many more...

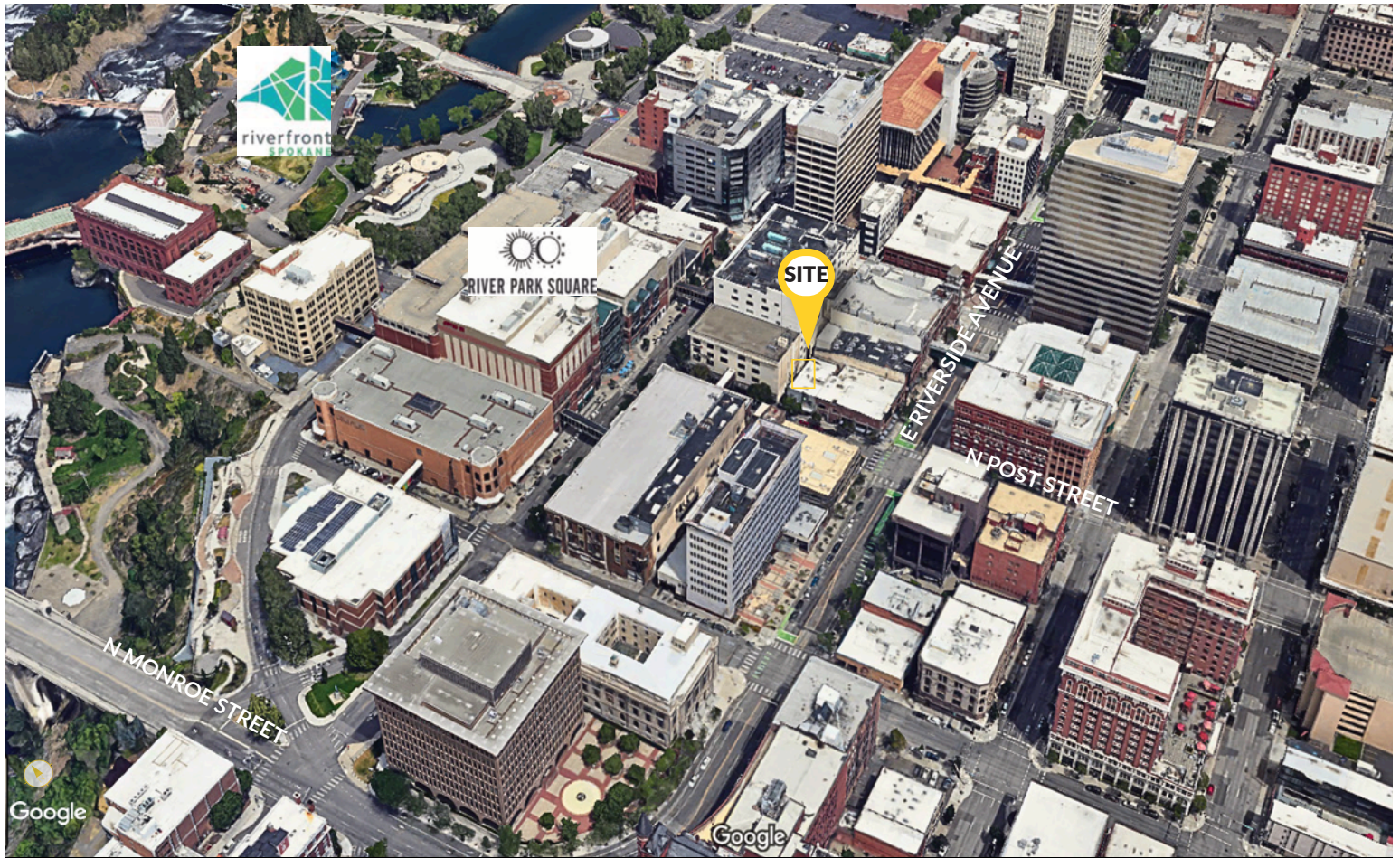

DEMOGRAPHICS

EST POPULATION 2025

PROJ. POPULATION 2030

EST. HOUSEHOLDS

MEDIAN AGE

2025 AVERAGE HHI

2025 MEDIAN HHI

1 MI

18,126

18,582

9,901

36.9

\$66,984

\$43,223

3 MI

112,441

112,110

49,675

36.3

\$92,236

\$66,901

5 MI

227,811

225,175

97,961

37.0

\$98,128

\$73,222

EXCEPTIONAL CENTRAL BUSINESS DISTRICT RETAIL & OFFICE BUILDING

110 N Post Street | Spokane, WA 99201

[KIEMLEHAGOOD

TIM KESTELL

509.755.7542

tim.kestell@kiemlehagood.com

No warranty or representation, expressed or implied, is made by Kiemle Hagood, its agents or its employees as to the accuracy of the information contained herein. All information furnished is from sources deemed reliable and submitted subject to errors, omissions, change of terms and conditions, prior sale, lease or financing, or withdrawal without notice. No one should rely solely on the above information, but instead should conduct their own investigation to independently satisfy themselves. Kiemle Hagood respects the intellectual property of others: If you believe the copyright in your work has been violated through this Website, please contact our office for notice of claims of copyright infringement. For your complaint to be valid under the Digital Millennium Copyright Act of 1998 (DMCA), you must provide the following information when providing notice of the claimed copyright infringement: Identify the material on the Website that you believe infringes your work, with enough detail so that we may locate it on the Website; provide your address, telephone number and email address; provide a statement that you have a good faith belief that the disputed use is not authorized by the copyright owner, its agent, or the law; provide a statement that the information in the notification is accurate, and under penalty of perjury, that the complaining party is authorized to act on behalf of the owner of an exclusive right that is allegedly infringed; and provide your physical or electronic signature. Upon receiving your complaint, Kiemle Hagood will, upon review, remove content that you believe infringes your copyright if the complaint is found to be valid.

OFFICE LOCATIONS

SPOKANE | COEUR D'ALENE | TRI-CITIES | MISSOULA

601 W MAIN AVENUE, SUITE 400
SPOKANE WA 99201