

WAREHOUSE

18824 Smokey Point Blvd, Arlington, WA 98223



THE
CANTRELL
GROUP@kw

Listed by **Kris Cantrell**
Keller Williams Realty PNW

CONFIDENTIALITY AGREEMENT

This marketing material is meant only for your use in deciding if the Property fits your preliminary purchase requirements. The limited information within this marketing material regarding the Property may not be as complete as necessary for a prospective Purchaser's evaluation and neither the Owner nor its Broker make any representation or warranty as to its accuracy. All financial and lease information, along with property measurements and specifications, are summaries or estimations. Qualified Buyers are encouraged to schedule inspections of the property by third parties. You are to rely solely on your investigations and inspections of the Property in evaluating a possible purchase.

By receiving this marketing material you agree that it is of a confidential nature and will not be disclosed to any party without written permission of the Owner or Its Broker or be used in any way to negatively affect the Owner's or Broker's interests. The marketing material and/or offers to purchase this Property are non-binding. Purchase contracts must be done in writing, approved by the Seller and fully executed by all parties to be binding. Photos herein are the property of their respective owners and use of these images without the express written consent of the owner is prohibited. Please return this marketing material should there be no further interest in purchasing the Property.



Kris Cantrell



18824 Smokey Point Blvd, Arlington

18824 Smokey Point Blvd, Arlington

Incredible opportunity to own this 17,000 multi use space. Perfectly located in the busy Smokey Point area off of the 172nd street exit. Easy in and out access with tons of parking. Included are 4 tax parcels with 14k sq ft on the main and 3k sq ft custom floating concrete 2nd floor. Three 16' roll up doors. 5 Bathrooms. 2 main rooms with 25' ceilings. Tons of offices. Sprinkler system. 5 heat pumps. Just down the road is Amazon, Costco, Target, Lowes, Arlington Airport and more.

Zoning Class: Commercial

17,000 sq ft of Multi Use Space



Building Overview



Unit Details

Unit 2	Available Sq Ft: 3,500
Unit 3	Available Sq Ft: 3,500
Unit 5	Available Sq Ft: 3,500
Unit 6	Available Sq Ft: 3,500

The industrial real estate market in Arlington, Washington, is experiencing significant growth, particularly in the rapidly developing Smokey Point area surrounding this parcel. Anchored by the Cascade Industrial Center (CIC), which was established in 2019 to designate more than 4,000 acres for industrial and manufacturing uses, the region has attracted major companies seeking long-term advantages. Businesses located within the CIC benefit from generous manufacturing tax incentives, a predictable and efficient permitting process, and an industry-friendly climate that supports expansion.

This location offers excellent multi-modal connectivity, including convenient access to I-5, SR-531, the BNSF mainline, a municipal airport, and an international deep-water seaport. The area features a mix of industrial, commercial, and residential developments with proximity to retail amenities, public transit, and a strong local workforce. Zoned for commercial, the site is well-suited for manufacturing, warehousing, or distribution operations, providing strategic access and significant development potential within Snohomish County's growing industrial hub.

Features

Neighboring Anchors: Amazon, Walmart, Safeway, Costco, Target, Best Buy, Lowe's and Starbucks

PROPERTY SITE PHOTOS



18824 Smokey Point Blvd

PROPERTY SITE PHOTOS



18824 Smokey Point Blvd

PROPERTY SITE PHOTOS



18824 Smokey Point Blvd

LOCATION

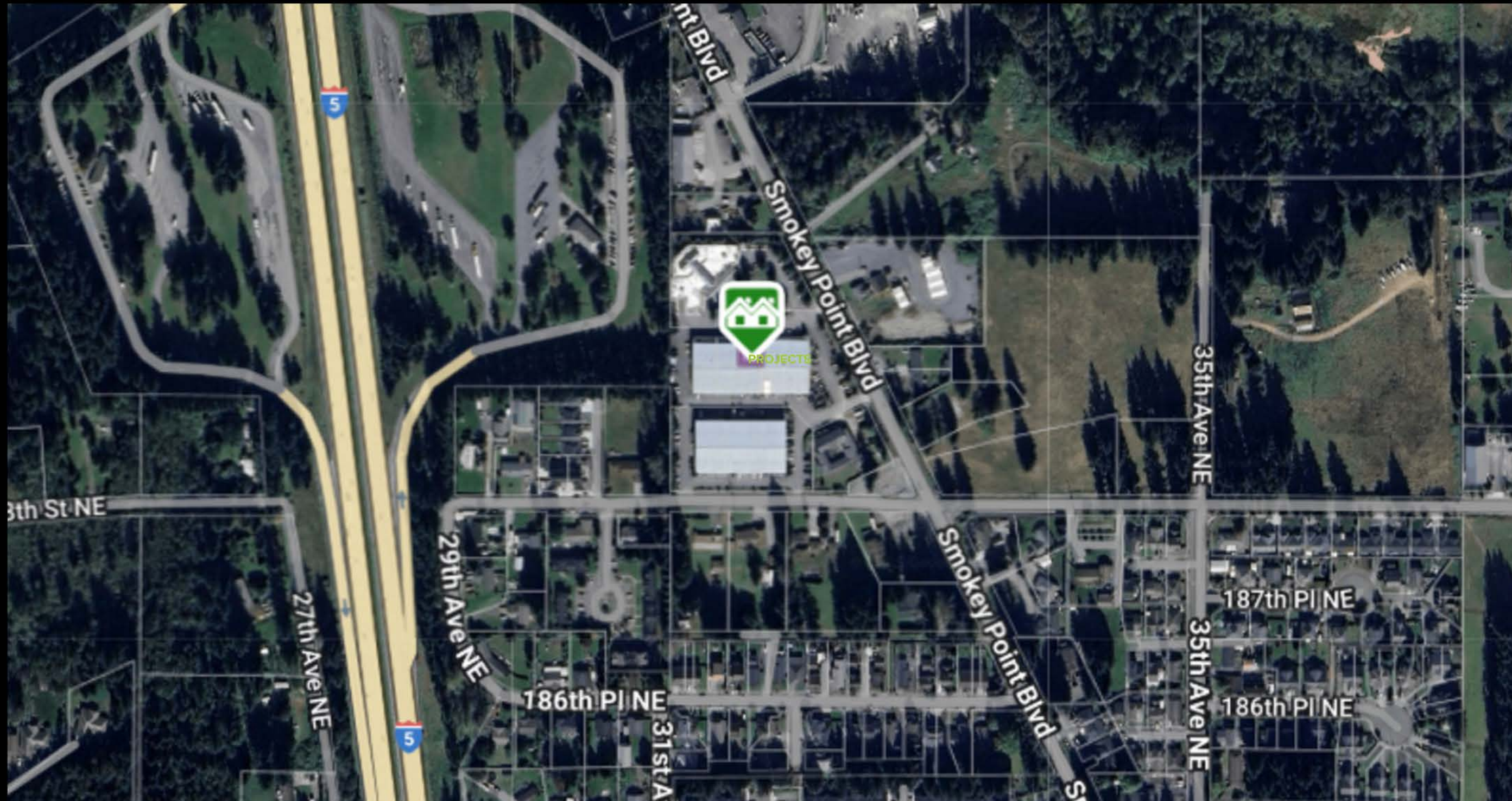

18824 Smokey Point Blvd



ARIEL VIEW



Location Facts & Demographics

Demographics are determined by a 10 minute drive from 18824 Smokey Point Blvd, Arlington, WA 98223



CITY, STATE

Arlington, WA

POPULATION

23,705

AVG. HHSIZE

2.74

MEDIAN HH INCOME

\$67,563

HOME OWNERSHIP

Renters: **2,533**

Owners: **5,963**

EMPLOYMENT

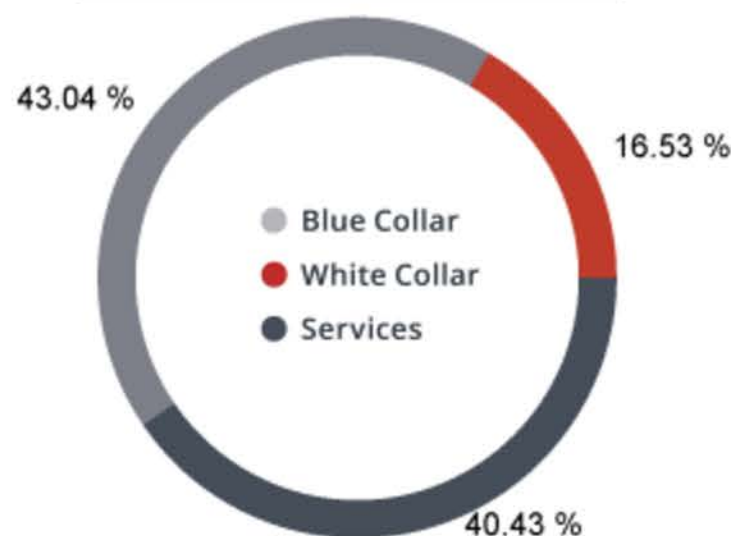

46.60 % Employed
2.35 % Unemployed

EDUCATION

High School Grad: **30.64 %**
Some College: **31.11 %**
Associates: **8.82 %**
Bachelors: **17.54 %**

GENDER & AGE

49.38 % **50.62 %**

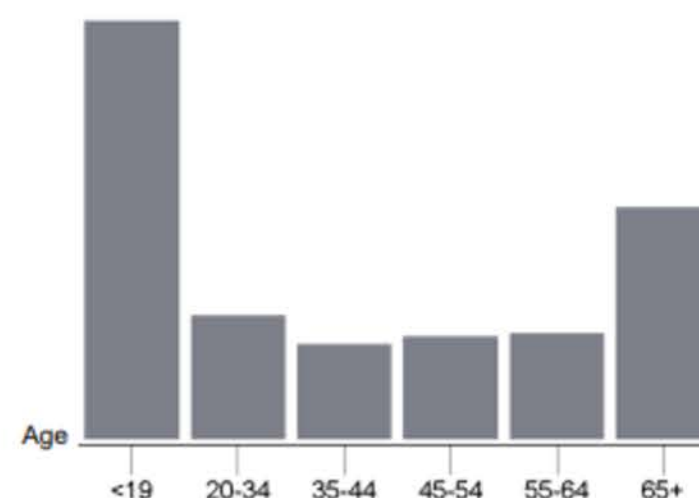

RACE & ETHNICITY

White: **76.10 %**
Asian: **1.51 %**
Native American: **0.48 %**
Pacific Islanders: **0.03 %**
African-American: **0.55 %**
Hispanic: **11.39 %**
Two or More Races: **9.94 %**

INCOME BY HOUSEHOLD

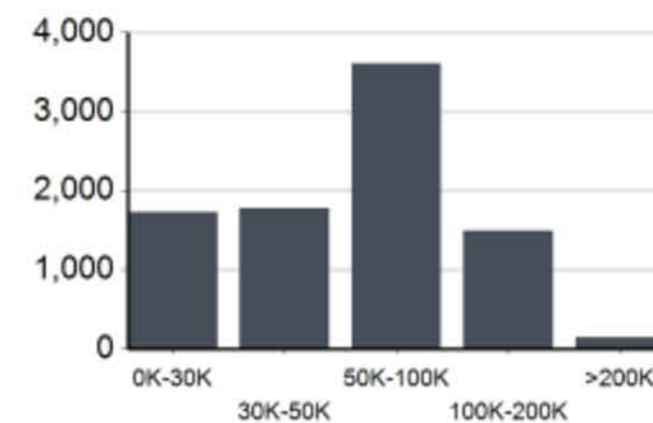

HH SPENDING

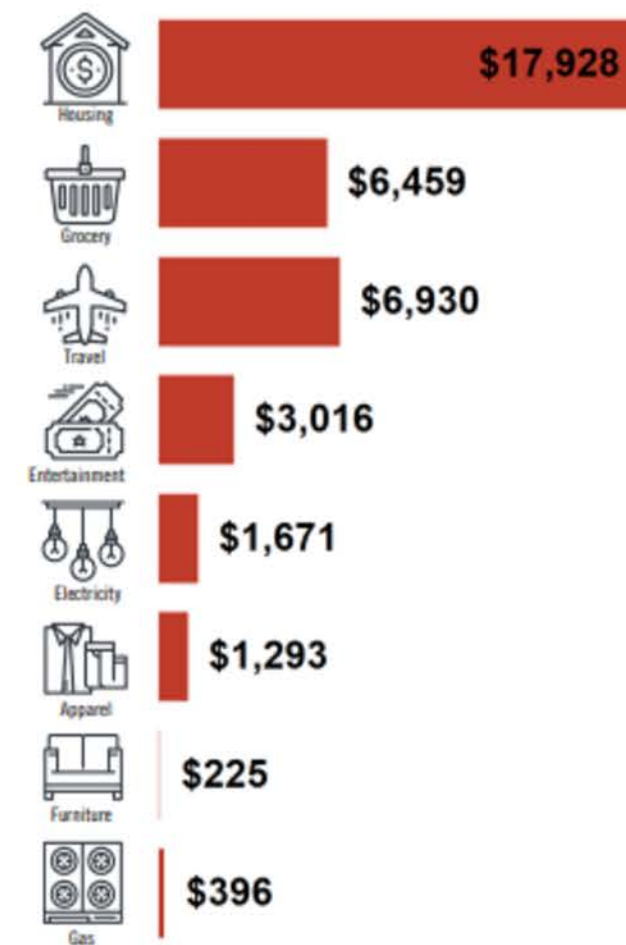

This information supplied herein is from sources we deem reliable. It is provided without any representation, warranty or guarantee, expressed or implied as to its accuracy. Prospective Buyer or Tenant should conduct an independent investigation and verification of all matters deemed to be material, including, but not limited to, statements of income and expenses. Consult your attorney, accountant, or other professional advisor.