

7420-7430
W 38TH AVE
WHEAT RIDGE, CO



1,023 - 2,050 SF
FOR LEASE

W 38TH AVE - 17,519 VPD

MONUMENT
SIGNAGE

VANCE ST



KINSEY & COMPANY
COMMERCIAL REAL ESTATE

Jason F. Kinsey
Managing Principal
720-280-5757
Jason@KinseyCRE.com

Brady Kinsey
Principal
303-847-1295
Brady@KinseyCRE.com

Availability

- Pricing: Contact Broker
- SF: 1,023 – 2,050 SF

Traffic Counts

- W 38th Avenue: 17,519 VPD
Source: 2024 MPSI Estimate

7420-7430
W 38TH AVE
WHEAT RIDGE, CO



Highlights

- 2,050 SF space that can be demised
- Ample parking
- New ownership! Recently painted facade
- Great building signage and monument signage
- Located along the bustling 38th Avenue corridor and within close proximity to Tennyson St (thriving shopping and dining district)



No representations or warranties, expressed or implied, are made as to the accuracy of the information contained herein. Prospective tenant must independently verify the information and bears all risk for inaccuracies. Prices, terms, and availability are subject to change and/or withdrawal without notice

7420-7430 W 38TH AVENUE, WHEAT RIDGE, CO

Floor Plans

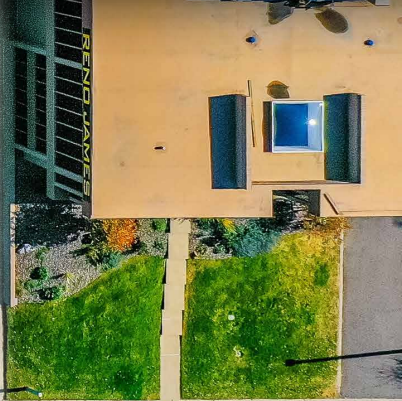
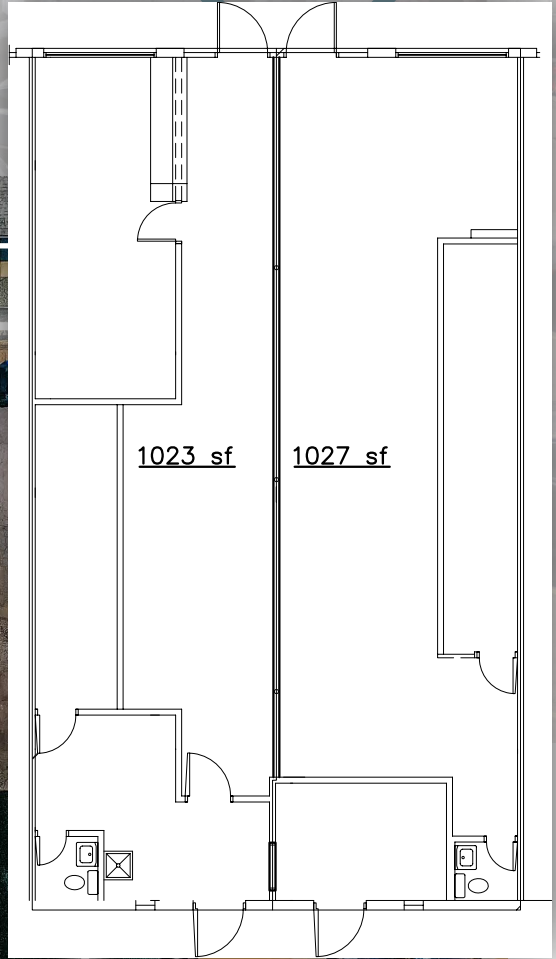
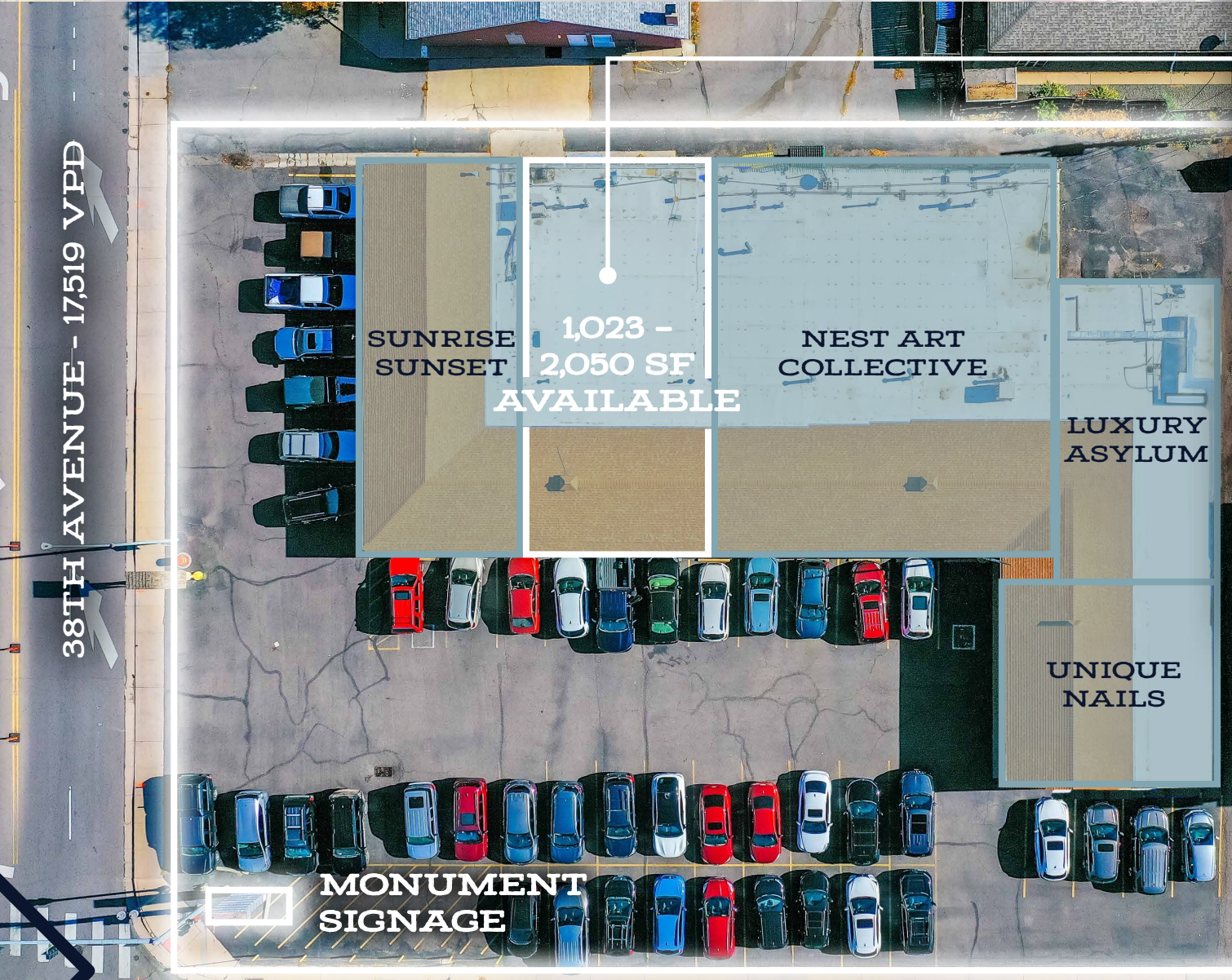

VANCE ST



7420-7430
W 38TH AVE

WHEAT
RIDGE

HIGHLANDS
POSTINO
linger

DOWNTOWN
DENVER

Demographics

	1 Mile	3 Miles	5 Miles
Population	13,480	135,888	371,198
Average Household Income	\$96,814	\$101,293	\$104,690
Daytime Population	8,970	62,718	237,379

Source: CoStar



KINSEY & COMPANY
COMMERCIAL REAL ESTATE

Jason F. Kinsey
Managing Principal
720-280-5757
Jason@KinseyCRE.com

Brady Kinsey
Principal
303-847-1295
Brady@KinseyCRE.com

Disclaimer: The Interested Party acknowledges that any documents or information ("Materials") received from the Property Owner are provided solely for reference and review. The Property Owner makes no representations, expressed or implied, regarding the accuracy or completeness of these Materials. The Interested Party assumes full responsibility for evaluating all provided documents, which may include maps, schematics, and other property-related data. This includes, but is not limited to: (i) the structural integrity, condition, and features of the Property, including roofing, foundation, utilities, and landscaping; (ii) soil composition, geological factors, and groundwater conditions; (iii) the availability and adequacy of utility services; (iv) zoning, land use regulations, and development feasibility; (v) legal restrictions affecting the Property; (vi) adherence to applicable laws, codes, and regulations; (vii) potential environmental hazards on or near the premises; (viii) the quality of workmanship and materials in any existing structures; and (ix) the status of the Property's title. The Property Owner is not responsible for any conclusions drawn by the Interested Party based on these Materials. It is the sole duty of the Interested Party to conduct independent due diligence before finalizing any transaction. All documents are provided without warranty, and the Interested Party waives any claims against the Listing Agent and Property Owner regarding the accuracy or reliability of the information furnished. Jason F. Kinsey is a licensed real estate broker and has ownership interest in this property.