

# 1700 S Eastern Ave

Oklahoma City, OK 73129



**Lease Rate: \$5.75 SF/yr NNN**

## Property Description

Available is a 33,673 SF building with paved/graveled yard just S of I-40 off S Eastern. This building will be separated from the remainder of the property to fit a potential tenants needs.

With excellent clear height, dock high doors, as well as grade level doors; this property fits a variety of uses.

## Property Highlights

- + Building Size: 33,673± SF
- + Land Size: 2.5± Acres
- + Zoning: I-2 Moderate Industrial
- + Clear Height: 32'
- + Dock high doors
- + Paved/Graveled yard
- + Tenant-ready in 30 days
- + Private entrance off SE 15th St

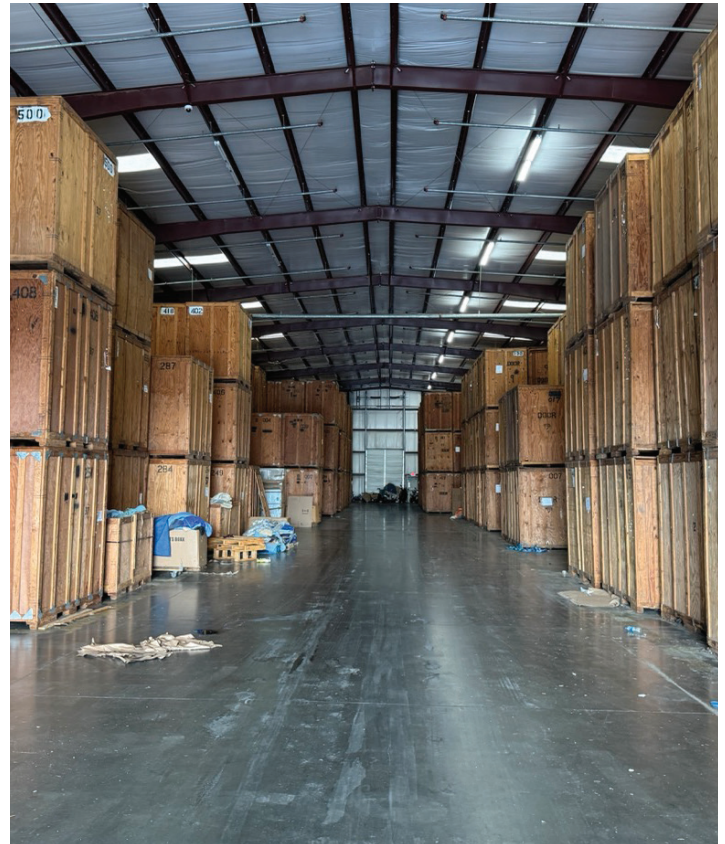

# Vicinity Map

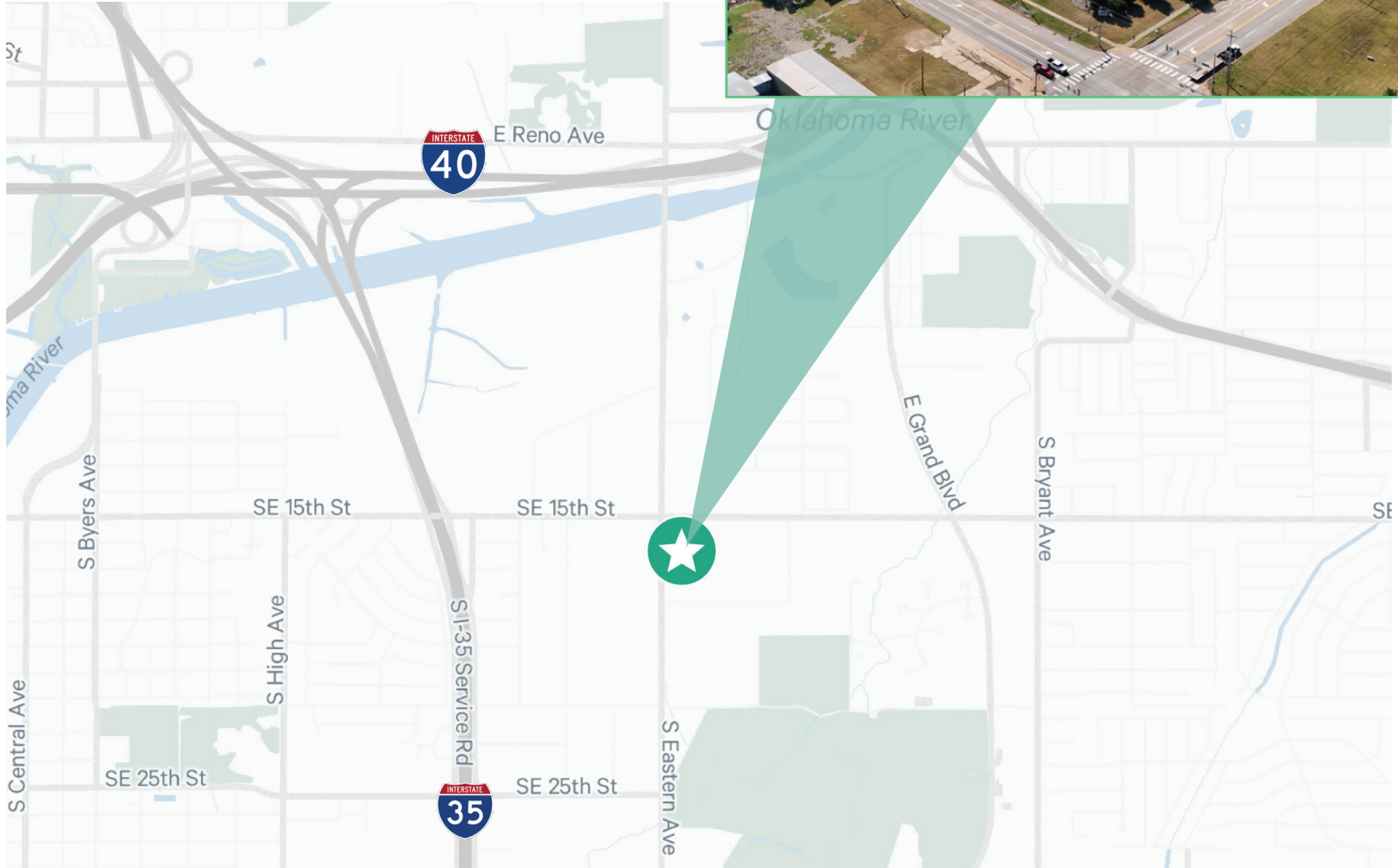

## Contact

**Danny Rivera**

Senior Vice President

+1 405 408 5449

[danny.rivera@cbre.com](mailto:danny.rivera@cbre.com)

**Lease Rate: \$5.75 SF/yr NNN**

© 2026 CBRE, Inc. All rights reserved. This information has been obtained from sources believed reliable, but has not been verified for accuracy or completeness. You should conduct a careful, independent investigation of the property and verify all information. Any reliance on this information is solely at your own risk. CBRE and the CBRE logo are service marks of CBRE, Inc. All other marks displayed on this document are the property of their respective owners, and the use of such logos does not imply any affiliation with or endorsement of CBRE. Photos herein are the property of their respective owners. Use of these images without the express written consent of the owner is prohibited.