

NOTES:
 1. VERMA RESIDENCE SITE OF INTEREST. 100%

Slope Category	Area (sq. feet)	Area (sq. ft) (per 1000)
LESS 10%	1,120,000	11.2
10% to 15%	1,120,000	11.2
15% to 20%	1,120,000	11.2
TOTAL	3,360,000	33.6

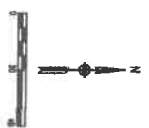

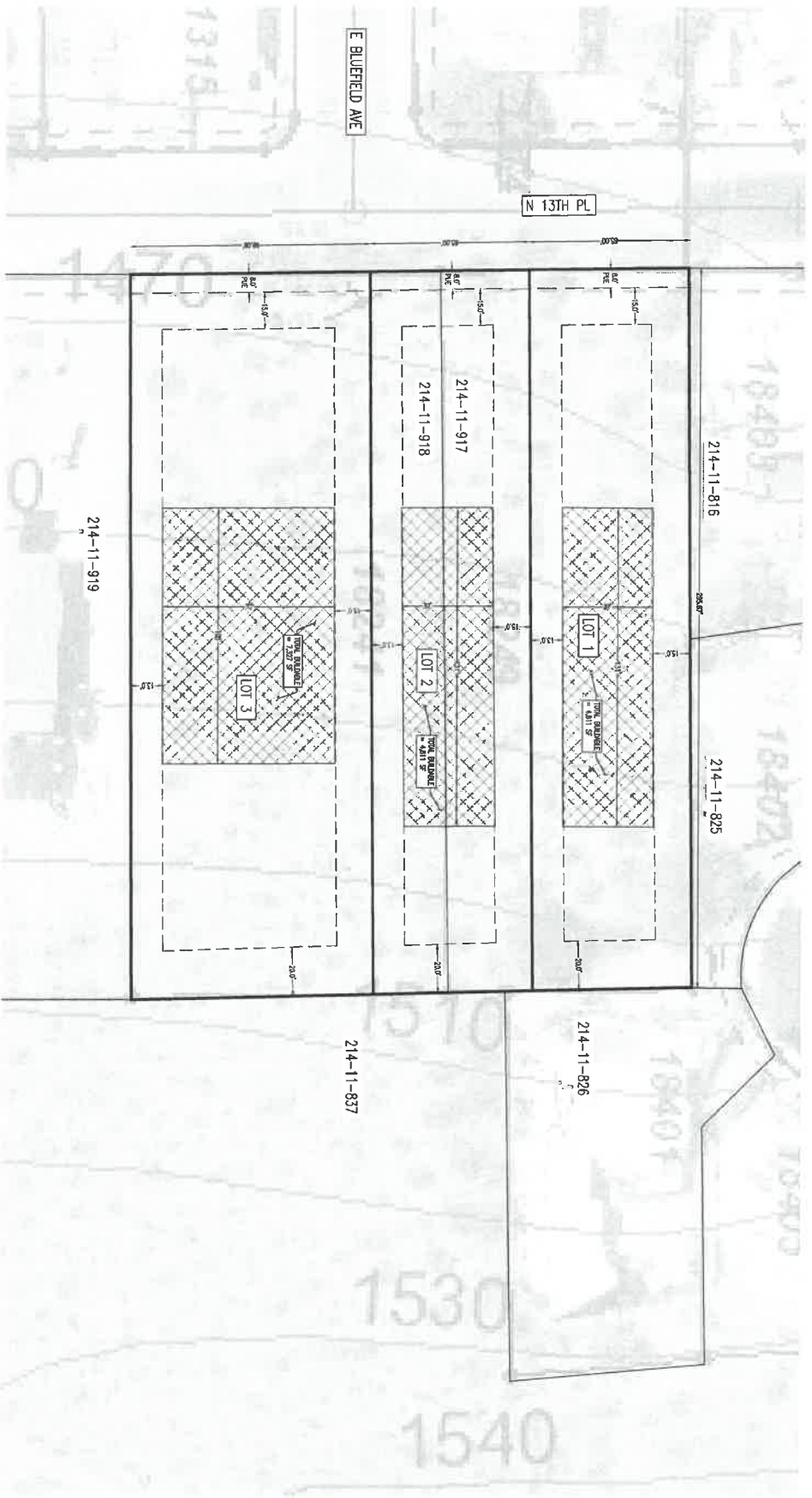

- NOTES:**
1. ALL DIMENSIONS TO FACE UNLESS NOTED OTHERWISE.
 2. EXISTING LOT LINES - DIMENSIONS TO FACE UNLESS NOTED OTHERWISE.
 3. DIMENSIONS TO FACE UNLESS NOTED OTHERWISE.
 4. DIMENSIONS TO FACE UNLESS NOTED OTHERWISE.
 5. DIMENSIONS TO FACE UNLESS NOTED OTHERWISE.

TERMINOLOGY:
 1. DIMENSIONS TO FACE UNLESS NOTED OTHERWISE.

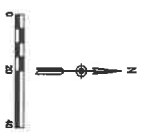

 Know what's below. Call before you dig.	PROPOSED LOT SPLIT (214-11-917 & 214-11-918) PROJECT: VERMA RESIDENCE 18244/18241 N. 13TH PL. PHOENIX, AZ 85022	REYES DC, LLC 4730 W. MURRELL ST. PHX AZ, 85035 (602)308-4247 REYESDC@GMAIL.COM	
FIGURE 1 JOB NO. 21700 DRAWING BY: JLR SHEET NO. 1 OF 1 M			