

THOMAS C. STRICKLAND LAND SURVEYING, INC.

Route 1, Box 594 • Anthony, Florida 32617 • Phone 629-1840

W. Silver Springs Blvd.

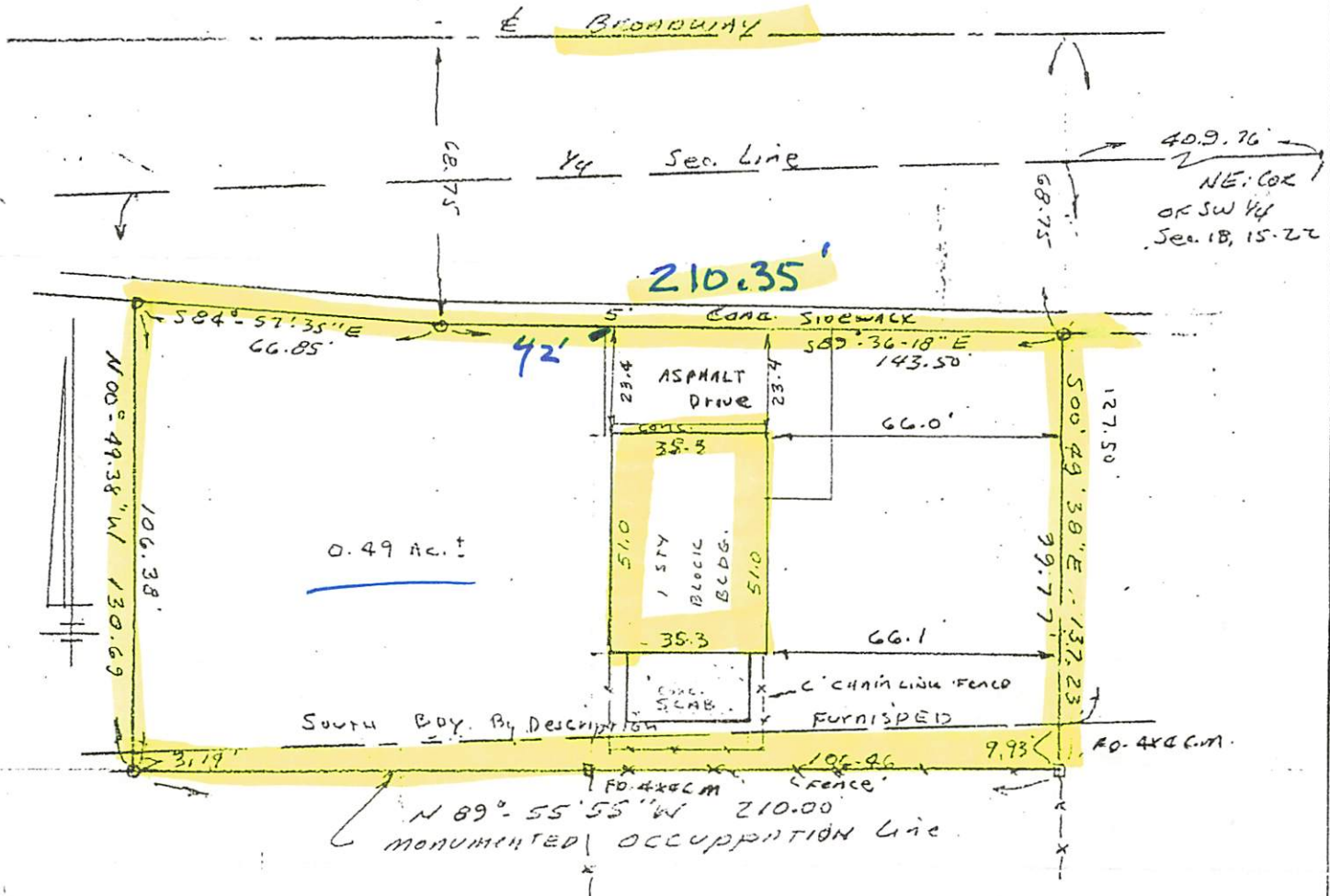

- = 4x4 Conc Mon. FO
- = 5/8" Round Cap Set

Description - Com 409' W of NE cor of SW 1/4 thence W 105' S 127 1/2' E 105' N 127 1/2' to POB ex Rd RHY. Sec 18 Twn 15 Ra 22.

Com 514' W of NE cor of SW 1/4 thence W 105' S 127 1/2' E 105' N 127 1/2' to POB and ex ROM as desc in or- 626-195. Sec 18 Twn 15 Ra 22.

NOTES: 1. BEARINGS BASED ON RECORD PLAT ASSUMED DATA
 2. SURVEY BASED ON RECORD PLAT EXISTING MONUMENTATION. DESCRIPTION

- = 4x4 Conc Mon. FOI
- = 5/8" Rebar & Cap Set

Description - Com 409' W of NE cor of SM 1/2 thence W 105' S
 127 1/2' E 105' N 127 1/2' to POB ex Rd RMY.
 Sec 18 Twn 15 Ra 22.

Com 514' W of NE cor of SM 1/2 thence W 105' S
 127 1/2' E 105' N 127 1/2' to POB and ex ROW as desc
 in or- 626-195. Sec 18 Twn 15 Ra 22.

- NOTES: 1. BEARINGS BASED ON RECORD PLAT ASSUMED DATA
 2. SURVEY BASED ON RECORD PLAT EXISTING MONUMENTATION. DESCRIPTION
 3. UNDERGROUND IMPROVEMENTS, IF ANY, NOT LOCATED.
 4. DESCRIPTION FURNISHED BY CLIENT.
 5. IMPROVEMENTS ARE AS SHOWN.
 6. VISIBLE ENCROACHMENTS, IF ANY, ARE AS SHOWN.
 7. LOT SERVED BY CENTRAL WATER & SEWER WELL & SEPTIC TANK
 8. LOT NOT LOCATED IN FLOOD PRONE AREA.
 9. LANDS SHOWN HEREON WERE NOT ABSTRACT FOR RIGHTS-OF-WAY, EASEMENTS OF RECORD, OR OWNERSHIP.

SCALE 1"=40' DATE 5/13/86

<p>BOUNDARY SURVEY FOR</p> <p>THOMAS CHEESEBOROUGH</p>	<p>I hereby certify to <u>THOMAS CHEESEBOROUGH</u> that the Survey shown hereon was made under my direction and this plat is a true and correct representation thereof to the best of my knowledge and belief and meets the minimum technical standards adopted under section 472.07 of the Florida Statutes.</p> <p><u>Thomas C. Stuebner</u> 5/17/86 REGISTERED SURVEYOR NO. 2572 STATE OF FLORIDA</p>
--	---