

**DOOR SCHEDULE**

NO.	DESCRIPTION	DOOR		HORIZONTAL WINDOW		VERTICAL WINDOW		NOTES
		TYPE	FINISH	TYPE	FINISH	TYPE	FINISH	
01	WOOD DOOR WITH GLASS	1	1	1	1	1	1	
02	WOOD DOOR WITH SOLID	1	1	1	1	1	1	
03	WOOD DOOR WITH GLASS	1	1	1	1	1	1	
04	WOOD DOOR WITH SOLID	1	1	1	1	1	1	
05	WOOD DOOR WITH GLASS	1	1	1	1	1	1	
06	WOOD DOOR WITH SOLID	1	1	1	1	1	1	
07	WOOD DOOR WITH GLASS	1	1	1	1	1	1	
08	WOOD DOOR WITH SOLID	1	1	1	1	1	1	
09	WOOD DOOR WITH GLASS	1	1	1	1	1	1	
10	WOOD DOOR WITH SOLID	1	1	1	1	1	1	

**DOOR HARDWARE SCHEDULE**

NO.	DESCRIPTION	DOOR		HORIZONTAL WINDOW		VERTICAL WINDOW	
		TYPE	FINISH	TYPE	FINISH	TYPE	FINISH
01	WOOD DOOR WITH GLASS	1	1	1	1	1	1
02	WOOD DOOR WITH SOLID	1	1	1	1	1	1
03	WOOD DOOR WITH GLASS	1	1	1	1	1	1
04	WOOD DOOR WITH SOLID	1	1	1	1	1	1
05	WOOD DOOR WITH GLASS	1	1	1	1	1	1
06	WOOD DOOR WITH SOLID	1	1	1	1	1	1
07	WOOD DOOR WITH GLASS	1	1	1	1	1	1
08	WOOD DOOR WITH SOLID	1	1	1	1	1	1
09	WOOD DOOR WITH GLASS	1	1	1	1	1	1
10	WOOD DOOR WITH SOLID	1	1	1	1	1	1

**DOOR, HARDWARE, AND WINDOW NOTES**

1. ALL DOOR AND WINDOW SCHEDULES SHALL BE TO LETTER. FINISHES AND HARDWARE SHALL BE TO LETTER UNLESS OTHERWISE NOTED.
2. ALL DOOR AND WINDOW SCHEDULES SHALL BE TO LETTER. FINISHES AND HARDWARE SHALL BE TO LETTER UNLESS OTHERWISE NOTED.
3. ALL DOOR AND WINDOW SCHEDULES SHALL BE TO LETTER. FINISHES AND HARDWARE SHALL BE TO LETTER UNLESS OTHERWISE NOTED.
4. ALL DOOR AND WINDOW SCHEDULES SHALL BE TO LETTER. FINISHES AND HARDWARE SHALL BE TO LETTER UNLESS OTHERWISE NOTED.
5. ALL DOOR AND WINDOW SCHEDULES SHALL BE TO LETTER. FINISHES AND HARDWARE SHALL BE TO LETTER UNLESS OTHERWISE NOTED.
6. ALL DOOR AND WINDOW SCHEDULES SHALL BE TO LETTER. FINISHES AND HARDWARE SHALL BE TO LETTER UNLESS OTHERWISE NOTED.
7. ALL DOOR AND WINDOW SCHEDULES SHALL BE TO LETTER. FINISHES AND HARDWARE SHALL BE TO LETTER UNLESS OTHERWISE NOTED.
8. ALL DOOR AND WINDOW SCHEDULES SHALL BE TO LETTER. FINISHES AND HARDWARE SHALL BE TO LETTER UNLESS OTHERWISE NOTED.
9. ALL DOOR AND WINDOW SCHEDULES SHALL BE TO LETTER. FINISHES AND HARDWARE SHALL BE TO LETTER UNLESS OTHERWISE NOTED.
10. ALL DOOR AND WINDOW SCHEDULES SHALL BE TO LETTER. FINISHES AND HARDWARE SHALL BE TO LETTER UNLESS OTHERWISE NOTED.

**FLOOR PLAN LEGEND**

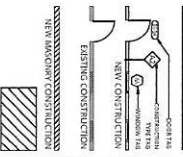

**SHEET NOTES**

1. ALL WORK SHALL BE TO LETTER UNLESS OTHERWISE NOTED.
2. ALL WORK SHALL BE TO LETTER UNLESS OTHERWISE NOTED.
3. ALL WORK SHALL BE TO LETTER UNLESS OTHERWISE NOTED.
4. ALL WORK SHALL BE TO LETTER UNLESS OTHERWISE NOTED.
5. ALL WORK SHALL BE TO LETTER UNLESS OTHERWISE NOTED.
6. ALL WORK SHALL BE TO LETTER UNLESS OTHERWISE NOTED.
7. ALL WORK SHALL BE TO LETTER UNLESS OTHERWISE NOTED.
8. ALL WORK SHALL BE TO LETTER UNLESS OTHERWISE NOTED.
9. ALL WORK SHALL BE TO LETTER UNLESS OTHERWISE NOTED.
10. ALL WORK SHALL BE TO LETTER UNLESS OTHERWISE NOTED.

**STORE RENOVATION**

4132 W. PETERSON AVE  
CHICAGO, IL 60646

THOMAS MONTGOMERY ARCHITECT

**A** 1/4" = 1'-0"

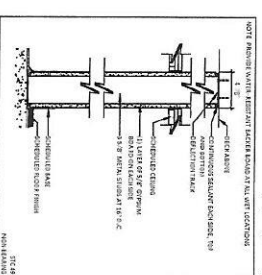

**B** 1/4" = 1'-0"

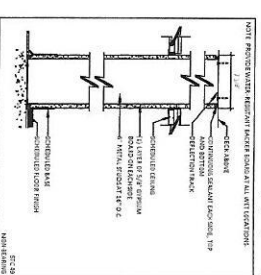

**C** 1/4" = 1'-0"

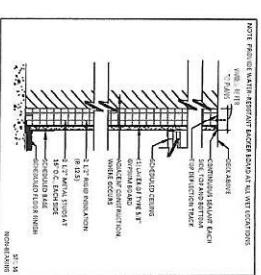

**2** 1/4" = 1'-0"

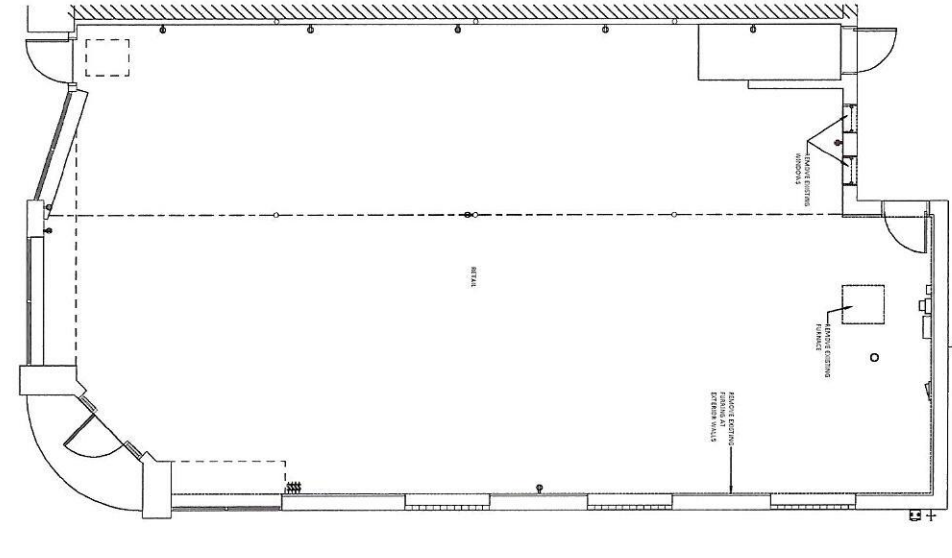

**1** 1/4" = 1'-0"

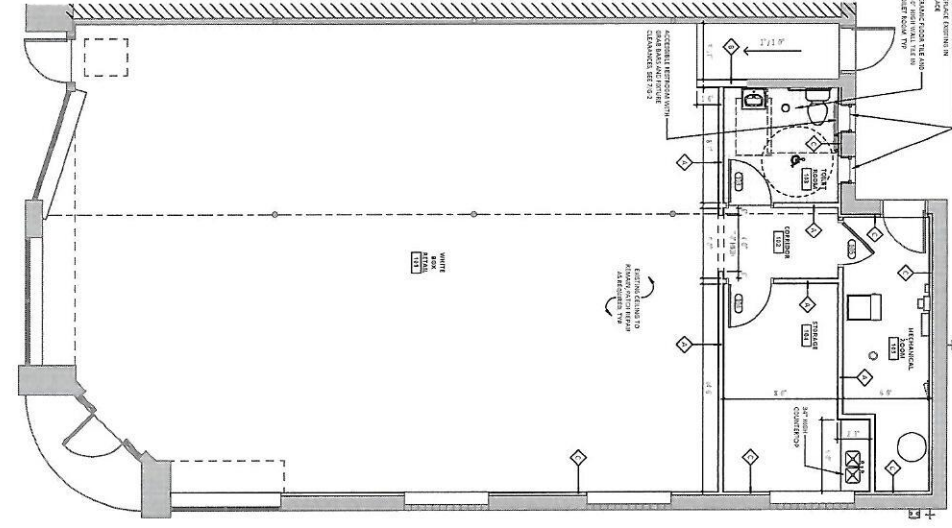

**FLOOR PLANS**

As indicated