

FOR SALE – OFFICE/WAREHOUSE

6241 Arc Way., Fort Myers, FL 33966

Price: \$1,425,000

Building Size: 6,425± SF

Year Built: 1987

Strap #: 07-45-25-03-00000.0090

Zoning: IL – Light Industrial

Location: Mid Metro Industrial Park between Metro Pkwy. and Plantation Rd.

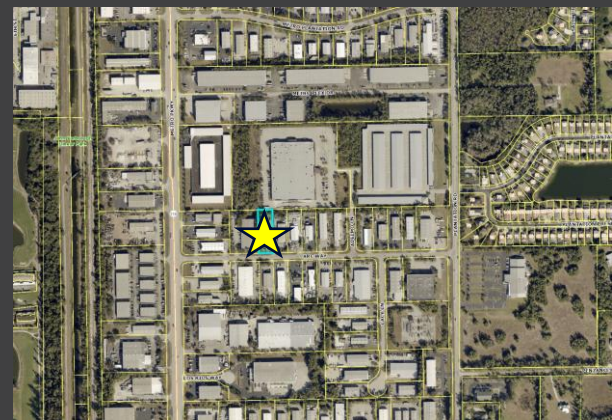

FIRE DISTRICT:	South Trail Fire District
UTILITIES:	Lee County Utilities
PROPERTY TAXES:	\$8,591.34 (2025)
PROPERTY DETAILS:	<ul style="list-style-type: none"> • 12 Offices • 2 Kitchen Areas • 2 Bathrooms • 3 Garages • Fenced In Area (Chain Link)
BREAKDOWN of SQUARE FOOTAGE:	Base: 3,864± SF Garage: 2,072± SF Porch Areas 489± SF



Michael J. Frye, CCIM|CEO
Hall of Fame, Lifetime Achievement
(239) 281-0441
mfrye@ccim.net



REMAX Realty Group
7910 Summerlin Lakes Dr
Fort Myers, FL 33907
(239) 489-0444
ftmyerscommercial.com

6-18-2026



Demographics

DEMOGRAPHICS			
6241 Arc Way., Fort Myers, FL 33966			
	2 Miles	5 Miles	10 Miles
Total Population	27,090	152,684	509,248
Median Age	41	48	47
Total Households	11,470	68,297	215,657
Traffic Count:	37,500 METRO PKWY. (From Crystal Dr. to Idlewild St.) 15,100 PLANTATION RD. (From Daniels Pkwy.) to Colonial Blvd.)		



7910 Summerlin Lakes Dr., Fort Myers, FL 33907 | O: (239) 489-0444 | ftmyerscommercial.com | michaeljrye.com



PHOTOS





PHOTOS





PHOTOS





PHOTOS

