



RESTAURANT SPACE IN BROADBENT BUSINESS PARK

3607 - 3667 WEST 2100 SOUTH SALT LAKE CITY, UTAH

\$12.00 PSF NNN



PROPERTY DETAILS

- ☑ 2,229 SF
- ☑ Two (2) Unisex Restrooms
- ☑ FF&E Included
- ☑ Walk-In Freezer & Fridge
- ☑ Under The Sink Grease Trap In Unit
- ☑ Currently No Hood Vent; Option To Be Installed
- ☑ 74 Buildings Making Up 4,000,000 SF Within Walking Distance
- ☑ 8 Buildings & 120,784 SF In The Business Park

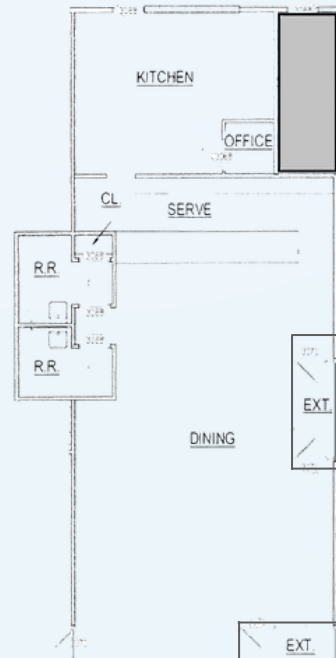

CONTACT US

DEREK KLOPPER

✉ derek@cresutah.com ☎ 801.897.9264

COLTER SMITH

✉ colter@cresutah.com ☎ 801.755.8794 🌐 www.cresutah.com

Call Us
801.876.6070 📞



RESTAURANT SPACE IN BROADBENT BUSINESS PARK

3607 - 3667 WEST 2100 SOUTH SALT LAKE CITY, UTAH

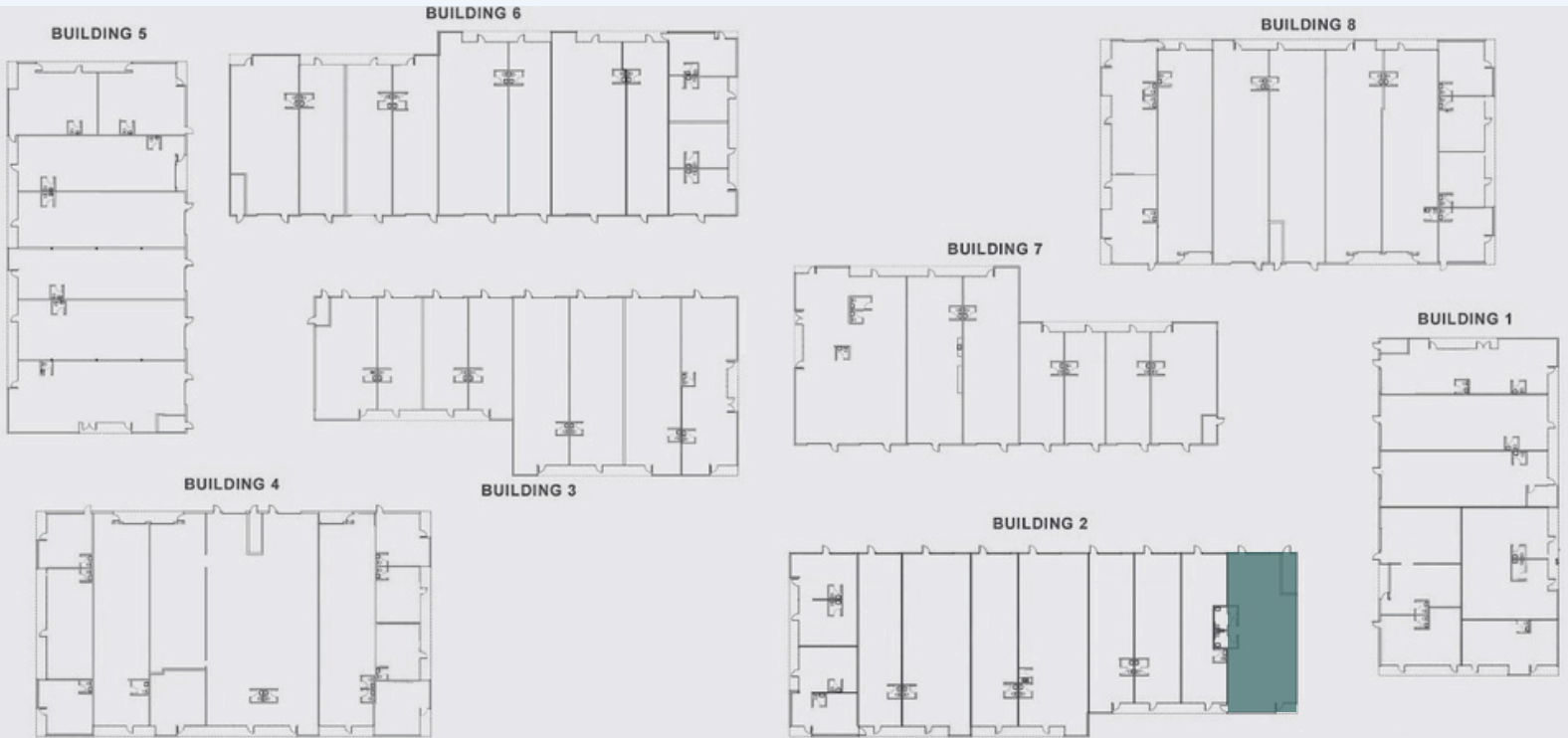

RESTAURANT SPACE

- ✓ Building 2
 - Unit 3636: 2,229 SF



This information is given with the understanding that all negotiations and/or real estate activity related to the property described above shall be conducted through this CRES office. The above information while not guaranteed, was obtained from sources we believe to be reliable.

CONTACT US

DEREK KLOPFER

✉ derek@cresutah.com

☎ 801.897.9264

COLTER SMITH

✉ colter@cresutah.com

☎ 801.755.8794

🌐 www.cresutah.com

Call Us
801.876.6070 📞