

PLAT OF SURVEY

1312 N. HOFFMAN AVENUE
PARK RIDGE, ILLINOIS 60068

BY
JON P. TICE
REGISTERED ILLINOIS LAND SURVEYOR

TICE SURVEY CO.
PHONE: 823-5947

PARCEL A: Lot 1 in Subdivision of the Northwest Assembly of God Church, being the East 300 feet of the South 530 feet, as measured on the South and East lines thereof, of the Southeast quarter of Section 26, Township 42 North, Range 11 East of the Third Principal Meridian, (excepting from said Lot 1 that part taken for road purposes), in Cook County, Illinois.

A L S O

The North 450 feet of the South 530 feet, as measured on the East line thereof (except the West 228.20 feet thereof and except the East 300 feet thereof, as measured on the South line thereof) of the East half of the Southeast quarter of Section 26, Township 42 North, Range 11 East of the Third Principal Meridian, in Cook County, Illinois.

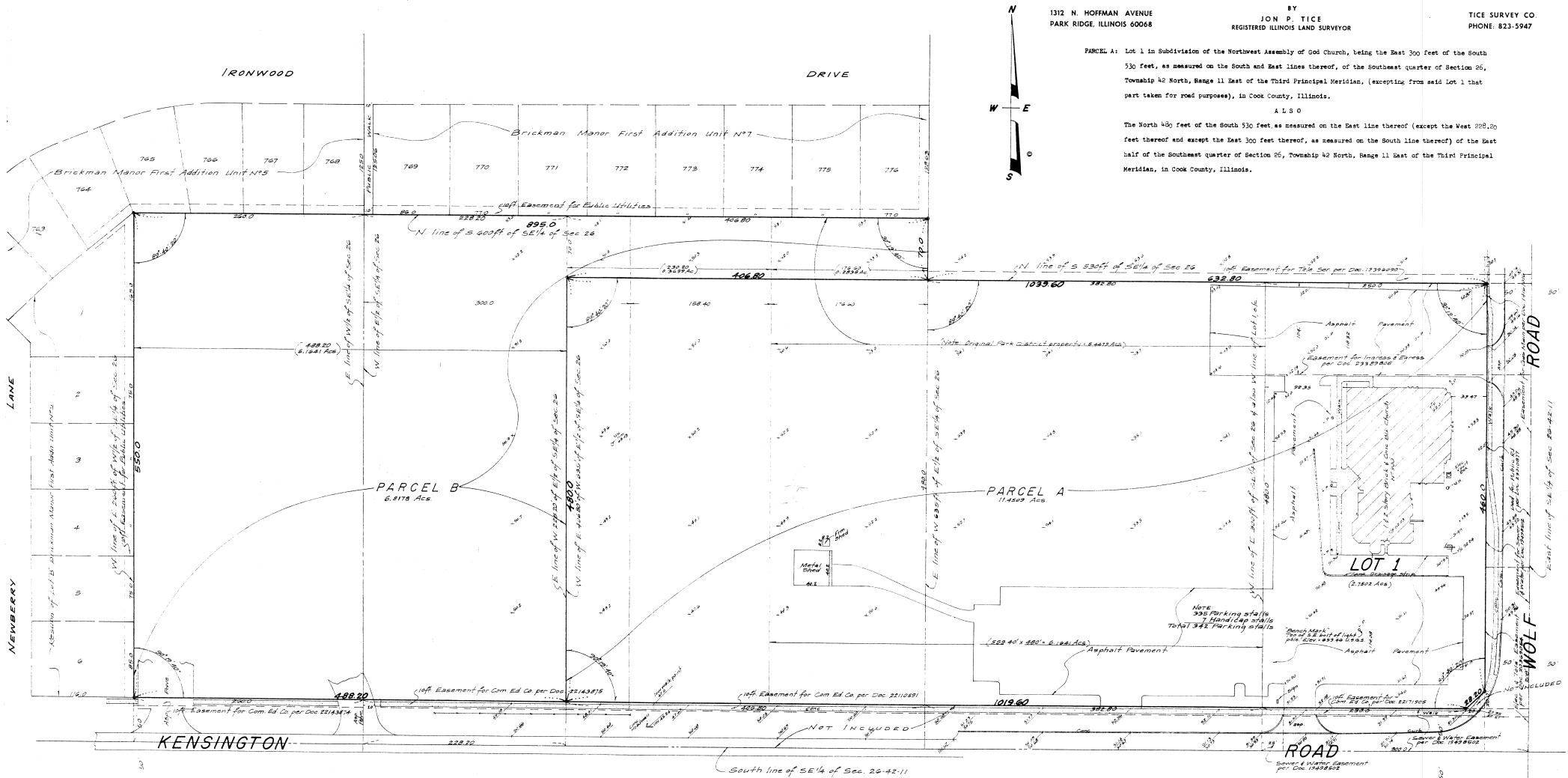

NOTE: Add 600.00 to all elevations hereon shown to obtain U.S.G.S. Geodetic Datum. (GVD)
Asphalt limits are approximate only due to ice and snow cover
Manholes, drains and other utility items may be present, but not shown due to snow and ice cover. Refer to Village and State records for approximate location data.

Distances are marked in feet and decimal parts thereof

Order No. 9122-A

Scale: 1 inch = 50 feet.

Date: January 12, 1991

Owner:

Ordered by Shaboon, Lundberg, Callahan & Co.

State of Illinois) ss
County of Cook)

I, JON P. TICE, a Reg. Ill. Land Surveyor, do hereby certify that I have located the building on the above property.

[Signature]
Reg. Ill. Land Surveyor

Compare all points before building by same and at once report any difference

Refer to deed or abstract for building restrictions. Use Order Number for all future reference

Survey not valid without
FACED endorsement seal of
Surveyor preparing same

State of Illinois) ss
County of Cook)

I, JON P. TICE, a Reg. Ill. Land Surveyor, do hereby certify that I have surveyed the above described property and that the plat hereon drawn is a correct representation of said survey corrected to a temperature of 68° Fahrenheit.

[Signature]
Reg. Ill. Land Surveyor No. 1705

9-11-90 Additions
10-1-90 Additions
7-23-91 Corrections
1-23-91 Elevations Added

State of Illinois) ss
County of Cook)

To: Chicago Title Insurance Company,
Northwest Assembly of God,
528 State Street, Prospect

This is to certify that this map or plat and the survey on which it is based, were made in accordance with "Minimum Standard Detail Requirements for ALTA/ACSM Land Title Surveys", jointly established and adopted by ALTA and ACSM in 1980 and meet the accuracy requirements of a Class "A" survey, as defined therein.

Dated: October 1, 1992

[Signature]
Jon P. Tice, Professional Ill. Land Surveyor No. 1705

NOTE: This plat of survey is not transferable without written consent of Surveyor preparing same.