

Renovated Industrial Flex Building in Twinsburg



2077 Midway Dr.

Twinsburg, OH 44087

Property Features

- Office: 3,612 SF
- Warehouse: 2,924 - 16' Clear
- 2 Drive-in Doors
- 1.3 Acres for Potential Expansion
- Parking for 30+ Vehicles
- Major Renovation in 2015-2016
- Easy Access to I-480



For more information:

Ronald Midcap II

+1 216 455 0900

RMidcap@naipvc.com



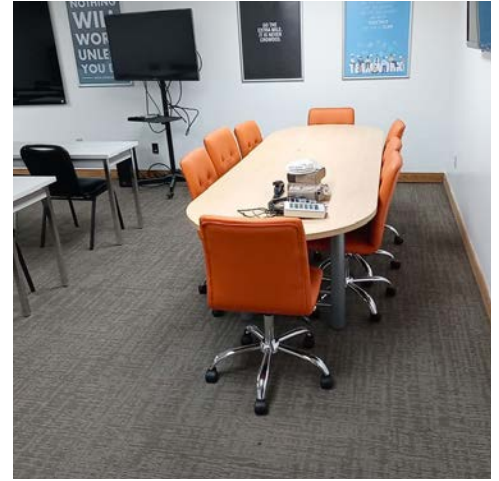
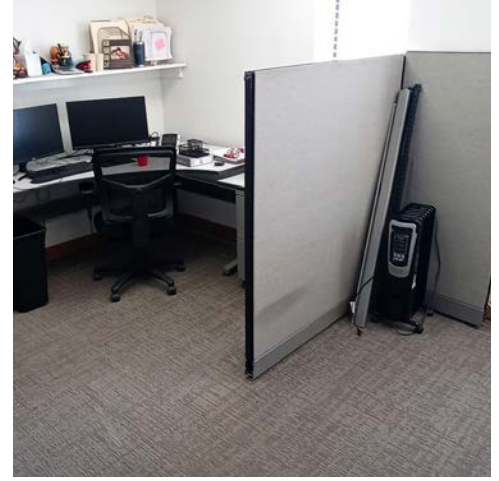
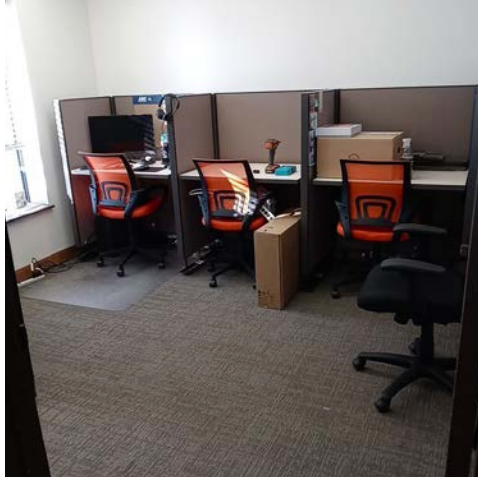

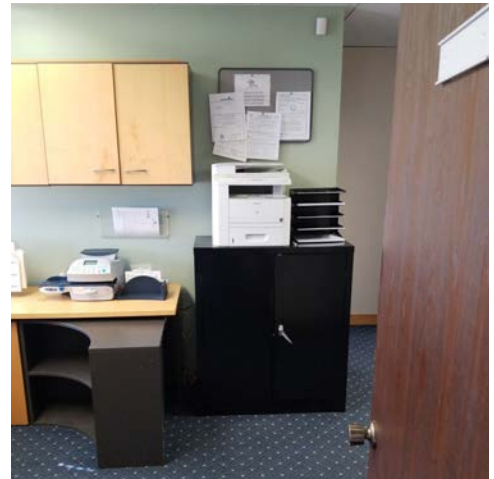
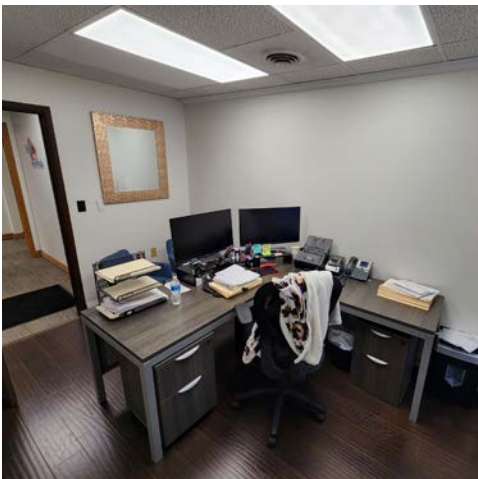
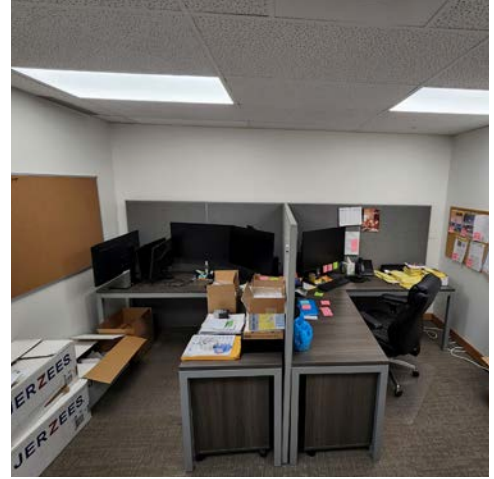

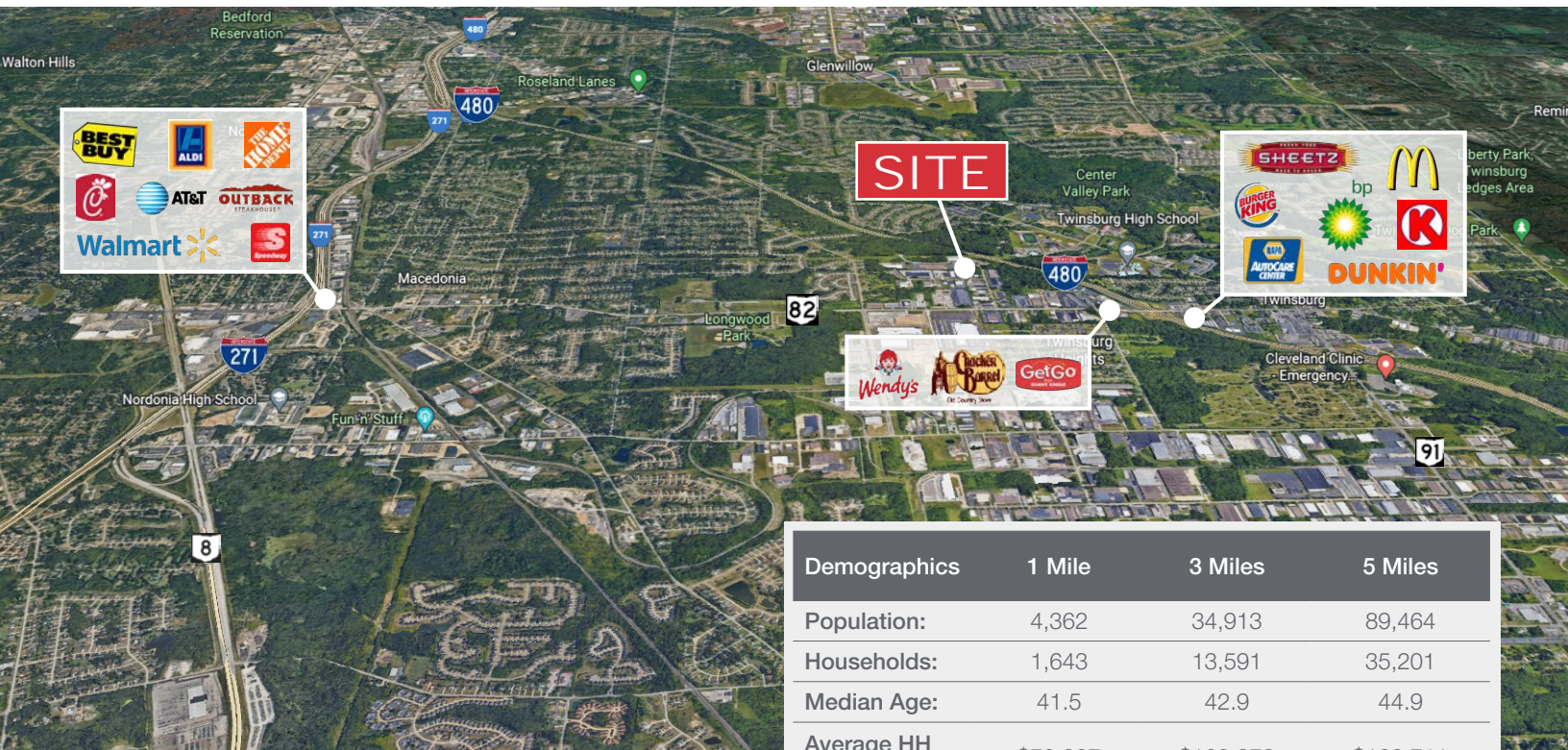
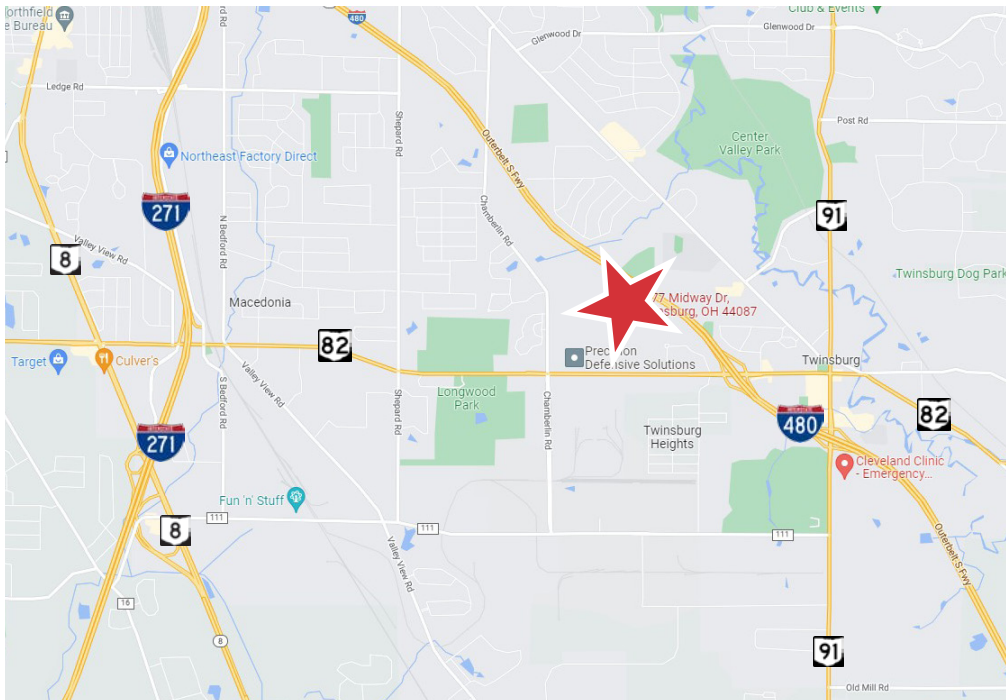
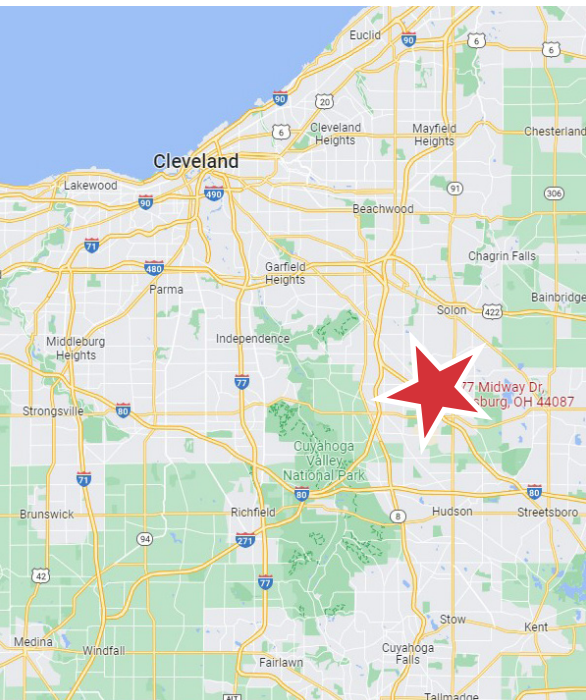

Demographics	1 Mile	3 Miles	5 Miles
Population:	4,362	34,913	89,464
Households:	1,643	13,591	35,201
Median Age:	41.5	42.9	44.9
Average HH Income:	\$70,337	\$103,978	\$102,711
Traffic:	58,795 : E.Aurora Rd @ Crossroads		

1 mile	3 miles	5 miles																																																																																										
<p>KEY FACTS</p> <p>Population: 4,362</p> <p>Median Age: 41.5</p> <p>Average Household Size: 2.6</p> <p>Median Household Income: \$70,337</p>	<p>KEY FACTS</p> <p>Population: 34,913</p> <p>Median Age: 42.9</p> <p>Average Household Size: 2.5</p> <p>Median Household Income: \$103,978</p>	<p>KEY FACTS</p> <p>Population: 89,464</p> <p>Median Age: 44.9</p> <p>Average Household Size: 2.5</p> <p>Median Household Income: \$102,711</p>																																																																																										
<p>EDUCATION</p> <p>No High School Diploma: 4%</p> <p>High School Graduate: 27%</p> <p>Some College: 28%</p> <p>Bachelor's/Grad/Pr of Degree: 41%</p>	<p>EDUCATION</p> <p>No High School Diploma: 4%</p> <p>High School Graduate: 22%</p> <p>Some College: 25%</p> <p>Bachelor's/Grad/Pr of Degree: 50%</p>	<p>EDUCATION</p> <p>No High School Diploma: 4%</p> <p>High School Graduate: 22%</p> <p>Some College: 23%</p> <p>Bachelor's/Grad/Pr of Degree: 51%</p>																																																																																										
<p>BUSINESS</p> <p>Total Businesses: 209</p> <p>Total Employees: 3,100</p>	<p>BUSINESS</p> <p>Total Businesses: 1,702</p> <p>Total Employees: 31,466</p>	<p>BUSINESS</p> <p>Total Businesses: 3,680</p> <p>Total Employees: 64,328</p>																																																																																										
<p>EMPLOYMENT</p> <p>White Collar: 73.4%</p> <p>Blue Collar: 14.6%</p> <p>Services: 12.1%</p> <p>Unemployment Rate: 7.5%</p>	<p>EMPLOYMENT</p> <p>White Collar: 74.1%</p> <p>Blue Collar: 12.9%</p> <p>Services: 13.0%</p> <p>Unemployment Rate: 3.2%</p>	<p>EMPLOYMENT</p> <p>White Collar: 73.5%</p> <p>Blue Collar: 14.7%</p> <p>Services: 11.8%</p> <p>Unemployment Rate: 3.0%</p>																																																																																										
<p>INCOME</p> <p>Median Household Income: \$70,337</p> <p>Per Capita Income: \$38,817</p> <p>Median Net Worth: \$174,649</p>	<p>INCOME</p> <p>Median Household Income: \$103,978</p> <p>Per Capita Income: \$51,951</p> <p>Median Net Worth: \$356,457</p>	<p>INCOME</p> <p>Median Household Income: \$102,711</p> <p>Per Capita Income: \$54,362</p> <p>Median Net Worth: \$357,204</p>																																																																																										
<p>2023 Households by income (Esri)</p> <p>The largest group: \$100,000 - \$149,999 (21.4%)</p> <p>The smallest group: \$25,000 - \$34,999 (7.1%)</p> <table border="1"> <thead> <tr> <th>Indicator ▲</th> <th>Value</th> <th>Diff</th> </tr> </thead> <tbody> <tr><td><\$15,000</td><td>8.0%</td><td>-2.9%</td></tr> <tr><td>\$15,000 - \$24,999</td><td>8.8%</td><td>+1.3%</td></tr> <tr><td>\$25,000 - \$34,999</td><td>7.1%</td><td>-1.4%</td></tr> <tr><td>\$35,000 - \$49,999</td><td>13.1%</td><td>+1.4%</td></tr> <tr><td>\$50,000 - \$74,999</td><td>15.2%</td><td>-2.4%</td></tr> <tr><td>\$75,000 - \$99,999</td><td>11.8%</td><td>-0.7%</td></tr> <tr><td>\$100,000 - \$149,999</td><td>21.4%</td><td>+5.5%</td></tr> <tr><td>\$150,000 - \$199,999</td><td>7.1%</td><td>-0.1%</td></tr> <tr><td>\$200,000+</td><td>7.6%</td><td>-0.6%</td></tr> </tbody> </table> <p>Bars show deviation from Summit County</p>	Indicator ▲	Value	Diff	<\$15,000	8.0%	-2.9%	\$15,000 - \$24,999	8.8%	+1.3%	\$25,000 - \$34,999	7.1%	-1.4%	\$35,000 - \$49,999	13.1%	+1.4%	\$50,000 - \$74,999	15.2%	-2.4%	\$75,000 - \$99,999	11.8%	-0.7%	\$100,000 - \$149,999	21.4%	+5.5%	\$150,000 - \$199,999	7.1%	-0.1%	\$200,000+	7.6%	-0.6%	<p>2023 Households by income (Esri)</p> <p>The largest group: \$100,000 - \$149,999 (23.1%)</p> <p>The smallest group: <\$15,000 (4.0%)</p> <table border="1"> <thead> <tr> <th>Indicator ▲</th> <th>Value</th> <th>Diff</th> </tr> </thead> <tbody> <tr><td><\$15,000</td><td>4.0%</td><td>-6.9%</td></tr> <tr><td>\$15,000 - \$24,999</td><td>4.9%</td><td>-2.6%</td></tr> <tr><td>\$25,000 - \$34,999</td><td>4.9%</td><td>-3.6%</td></tr> <tr><td>\$35,000 - \$49,999</td><td>7.6%</td><td>-4.1%</td></tr> <tr><td>\$50,000 - \$74,999</td><td>13.7%</td><td>-3.9%</td></tr> <tr><td>\$75,000 - \$99,999</td><td>12.1%</td><td>-0.4%</td></tr> <tr><td>\$100,000 - \$149,999</td><td>23.1%</td><td>+7.2%</td></tr> <tr><td>\$150,000 - \$199,999</td><td>14.9%</td><td>+7.7%</td></tr> <tr><td>\$200,000+</td><td>14.8%</td><td>+6.6%</td></tr> </tbody> </table> <p>Bars show deviation from Summit County</p>	Indicator ▲	Value	Diff	<\$15,000	4.0%	-6.9%	\$15,000 - \$24,999	4.9%	-2.6%	\$25,000 - \$34,999	4.9%	-3.6%	\$35,000 - \$49,999	7.6%	-4.1%	\$50,000 - \$74,999	13.7%	-3.9%	\$75,000 - \$99,999	12.1%	-0.4%	\$100,000 - \$149,999	23.1%	+7.2%	\$150,000 - \$199,999	14.9%	+7.7%	\$200,000+	14.8%	+6.6%	<p>2023 Households by income (Esri)</p> <p>The largest group: \$100,000 - \$149,999 (21.0%)</p> <p>The smallest group: \$15,000 - \$24,999 (4.0%)</p> <table border="1"> <thead> <tr> <th>Indicator ▲</th> <th>Value</th> <th>Diff</th> </tr> </thead> <tbody> <tr><td><\$15,000</td><td>4.7%</td><td>-6.2%</td></tr> <tr><td>\$15,000 - \$24,999</td><td>4.0%</td><td>-3.5%</td></tr> <tr><td>\$25,000 - \$34,999</td><td>4.7%</td><td>-3.8%</td></tr> <tr><td>\$35,000 - \$49,999</td><td>8.0%</td><td>-3.7%</td></tr> <tr><td>\$50,000 - \$74,999</td><td>14.6%</td><td>-3.0%</td></tr> <tr><td>\$75,000 - \$99,999</td><td>12.3%</td><td>-0.2%</td></tr> <tr><td>\$100,000 - \$149,999</td><td>21.0%</td><td>+5.1%</td></tr> <tr><td>\$150,000 - \$199,999</td><td>13.9%</td><td>+6.7%</td></tr> <tr><td>\$200,000+</td><td>16.9%</td><td>+8.7%</td></tr> </tbody> </table> <p>Bars show deviation from Summit County</p>	Indicator ▲	Value	Diff	<\$15,000	4.7%	-6.2%	\$15,000 - \$24,999	4.0%	-3.5%	\$25,000 - \$34,999	4.7%	-3.8%	\$35,000 - \$49,999	8.0%	-3.7%	\$50,000 - \$74,999	14.6%	-3.0%	\$75,000 - \$99,999	12.3%	-0.2%	\$100,000 - \$149,999	21.0%	+5.1%	\$150,000 - \$199,999	13.9%	+6.7%	\$200,000+	16.9%	+8.7%
Indicator ▲	Value	Diff																																																																																										
<\$15,000	8.0%	-2.9%																																																																																										
\$15,000 - \$24,999	8.8%	+1.3%																																																																																										
\$25,000 - \$34,999	7.1%	-1.4%																																																																																										
\$35,000 - \$49,999	13.1%	+1.4%																																																																																										
\$50,000 - \$74,999	15.2%	-2.4%																																																																																										
\$75,000 - \$99,999	11.8%	-0.7%																																																																																										
\$100,000 - \$149,999	21.4%	+5.5%																																																																																										
\$150,000 - \$199,999	7.1%	-0.1%																																																																																										
\$200,000+	7.6%	-0.6%																																																																																										
Indicator ▲	Value	Diff																																																																																										
<\$15,000	4.0%	-6.9%																																																																																										
\$15,000 - \$24,999	4.9%	-2.6%																																																																																										
\$25,000 - \$34,999	4.9%	-3.6%																																																																																										
\$35,000 - \$49,999	7.6%	-4.1%																																																																																										
\$50,000 - \$74,999	13.7%	-3.9%																																																																																										
\$75,000 - \$99,999	12.1%	-0.4%																																																																																										
\$100,000 - \$149,999	23.1%	+7.2%																																																																																										
\$150,000 - \$199,999	14.9%	+7.7%																																																																																										
\$200,000+	14.8%	+6.6%																																																																																										
Indicator ▲	Value	Diff																																																																																										
<\$15,000	4.7%	-6.2%																																																																																										
\$15,000 - \$24,999	4.0%	-3.5%																																																																																										
\$25,000 - \$34,999	4.7%	-3.8%																																																																																										
\$35,000 - \$49,999	8.0%	-3.7%																																																																																										
\$50,000 - \$74,999	14.6%	-3.0%																																																																																										
\$75,000 - \$99,999	12.3%	-0.2%																																																																																										
\$100,000 - \$149,999	21.0%	+5.1%																																																																																										
\$150,000 - \$199,999	13.9%	+6.7%																																																																																										
\$200,000+	16.9%	+8.7%																																																																																										